2 CENTS PAY NO MORE!

Chicago Daily Tribune

THE WORLD'S GREATEST NEWSPAPER

FINAL ★★

VOLUME XCVI.—NO. 259 C [REG. U. S. PAT. OFFICE COPYRIGHT 1937 BY THE CHICAGO TRIBUNE.] FRIDAY, OCTOBER 29, 1937.—40 PAGES THIS PAPER CONSISTS OF THREE SECTIONS—SECTION ONE * PRICE TWO CENTS IN CHICAGO AND SUBURBS ELSEWHERE THREE CENTS

'DEATH TROOP' BATTLES JAPS

CHARGES ITALY RULES BRITISH SEA LIFELINE

Lloyd George Fears for Gibraltar.

BY DAVID DARRAH.

[Chicago Tribune Press Service.]

LONDON, Oct. 28.—David Lloyd George, Great Britain's wartime prime minister, in an attack on Premier Mussolini in the house of commons tonight charged that the Italian dictator has the upper hand in Spain and that the position of Gibraltar in the western Mediterranean is unsafe.

David Lloyd George.

Britain's world war leader apparently was replying to an attack made on him a week ago by Mussolini, who said that Lloyd George was a scandalous old man whose age ought to counsel more prudence. Mussolini's attack was made after a speech in which Lloyd George charged that 300,000 Italians [Italy says 40,000] were fighting in Spain for Gen. Francisco Franco, insurgent chief.

Il Duce Hits Bolshevism.

The former prime minister's onslaught on Il Duce came just after Mussolini, celebrating the fifteenth anniversary of his régime, announced in a speech to 100,000 assembled Fascist Black Shirts in Rome that Italy would back Germany's claim to more colonies and a place "in the African sun."

[Mussolini mentioned both Spain and the colonial question in his speech. He declared "bolshevism must be eliminated in Europe, starting in Spain." Peace in Europe, he said, necessitates the return to Germany of the African colonies which the reich lost after the world war. These were German East Africa, German Southwest Africa, the Cameroons, and Togoland.

[In addition to the African colonies, Germany lost the Caroline and Marshall Islands in the Pacific; Kiaochow, China, and Nauru Island, New Guinea, and German Samoa, all three in the Pacific.]

Before launching his attack on Mussolini, Lloyd George flung verbal brickbats at Prime Minister Neville Chamberlain, the British government, and the policy of nonintervention in the Spanish civil war, and set the Laborite benches to roaring with delight.

Flays Nonintervention Group.

He flayed the government for bolstering up the international committee on nonintervention in Spain, whose history after 14 months he denounced as "discreditable and dishonorable." He said the committee's policy had not prevented foreign interference in the Spanish war or insured equal treatment of combatants.

Instead of securing peace and tranquility it produced crises, alarms, and panics and set the stock markets of London and Wall street in a flutter, he declared.

"If its object is to give definite and maybe decisive advantage to the insurgents over the legitimate government in Spain," he added, "it has been a triumphant success."

Lloyd George then turned his guns on Mussolini, describing Il Duce's attack on him as "outrageous," but at the same time stating he was "flattered" by Mussolini's anger.

Sees Peril to Democracy.

Claiming that Gen. Franco's victories were attributable almost entirely to the "overwhelming supplies of war material" sent to him by dictators, Lloyd George warned:

"The battle in Spain may decide the fate of Europe. It may decide the issue of whether Europe is to be controled by democracy or dictatorship.

"If democracy is beaten in that battle, and if fascism is triumphant, the British government can claim that victory for itself."

With rhetorical contempt Lloyd George scoffed at the fear of immediate war spreading throughout Europe.

"Mussolini does not want to make

[Continued on page 5, column 2.]

NEWS SUMMARY of The Tribune

[And Historical Scrap Book.]

Friday, October 29, 1937.

FOREIGN.

Fight of Chinese "suicide battalion" in Japanese conquered Chapei thrills Shanghai. Page 1.

Former Premier Lloyd George raps Mussolini and expresses fears for Gibraltar. Page 1.

Nazis give American Jew honor guard as he presents wreath at tomb; police seize him later. Page 1.

Britain's speeded up navy program assures completion of 140 warships by end of 1940. Page 4.

Spanish loyalists transfer capital from Valencia to Barcelona as move to win war. Page 5.

Nazi official declares American ideals are obsolete and calls constitution antiquated. Page 6.

Three out of five Britons want Edward and Wally to return to England, survey shows. Page 6.

DOMESTIC.

Anna Hahn's defense seeks expert aid to sidestep chair; may rest without offering a witness. Page 1.

Jury ponders case of pastor who girl, 14, says raped her and threatened life if she told. Page 1.

A patriarch builds burglar alarm; catches six intruders; seventh is killed. Page 1.

Attack on another Tammany leader by Rackets Prosecutor Dewey is forecast. Page 3.

Federal authorities enter Rhode Island governor's feud. Page 7.

General Motors president declares tax on capital is little short of confiscation. Page 10.

Rackets and riots trouble Lansing while Gov. Murphy rests. Page 10.

Wallace paper's attack on Senator Gillette of Iowa recalls senator's fight on court bill. Page 16.

Woman husker wins in Boone county with 6.95 bushels. Page 11.

LOCAL.

Ex-Gov. Emmerson testifies in will suit that David Shanahan was alert and of sound mind before and after deathbed marriage. Page 3.

Tipsy lovebirds will have to lurch to Crown Point before midnight after this. Page 3.

Trafic death toll for 1937 reaches 28,140 to date; up 9 per cent. Page 8.

Lawrence H. Whiting, head of Furniture Mart, accused of wasting wife's estate. Page 11.

Representative Schnackenberg, coauthor of parole reform bill, assails Gov. Horner for vetoing it. Page 16.

WASHINGTON.

The general loses his mustache under withering hail of doggerel. Page 7.

SPORTS.

Tony Lazzeri signs with Cubs as coach and utility player. Page 27.

Lake Forest squad votes to meet North Central. Page 27.

Northwestern to face Wisconsin without Vanzo. Page 27.

Make it four victories in a row over Michigan, Illinois war cry. Page 27.

Hugo Bezdek, coach of Cleveland Rams, no stranger to Chicago. Page 27.

Santa Clara squad arrives today for Marquette game. Page 27.

Notre Dame ready to start work on fieldhouse. Page 28.

Captain's return cheers Maroons for Ohio State battle. Page 28.

Forty-two Notre Dame players leave for Minnesota. Page 29.

Featherweights steal show as C. Y. O. boxing tourney opens. Page 30.

Jocky T. P. Martin has another big day at Sportsman's Park. Page 30.

EDITORIALS.

Too Much Law; When Edward Comes Over the Water; A Cycle of Decay; The Dred Scott Decision; Abuse of Street Parking. Page 12.

FEATURES.

Crossword puzzle. Page 8.

Experimental farm diaries. Page 8.

Food news and recipes. Pages 20-21.

News of society. Page 23.

Looking at Hollywood. Page 24.

Radio news and programs. Page 31.

Deaths and obituaries. Page 31.

COMMERCE AND FINANCE.

International Business Machines' net earnings rise. Page 32.

Stock brokers approve shift in margin rules, but regard action as only palliative. Page 33.

Stock exchange reveals extent of short selling in September. Page 33.

Brokers' loans show sharpest decline in six years. Page 33.

Stocks climb on reserve board's ruling to reduce margins. Page 33.

Bethlehem Steel votes dividend of $1.50 a share. Page 33.

New Cadillac and La Salle cars are offered today. Page 33.

Administration sighs with relief as stock market responds to revision of margins. Page 35.

Grain prices finish higher on reports of large exports. Page 35.

Want Ad index. Page 35.

Average net paid circulation SEPTEMBER, 1937 THE CHICAGO TRIBUNE DAILY in excess of 800,000

CHINESE PLEDGE THEY'LL STICK TO THE LAST MAN

Battalion's Courage Thrills Shanghai.

BULLETIN.

SHANGHAI, Oct. 29 (Friday).—(AP)—Informed quarters today reported Dr. Oskar Trautmann, German ambassador, is in Nanking acting as a mediator and messenger carrying proposed Japanese peace terms. Dr. Trautmann recently spent a week in Shanghai in conferences with Ambassador Shigeru Kawagoe of Japan and other high officials.

British military authorities today halted two Japanese naval launches steaming up Soochow creek to attack the Chinese "lost battalion" beleaguered in a warehouse opposite United States marine corps lines. Japanese naval officers pulled into shore and discussed the situation with the British.

(Picture on back page.)

SHANGHAI, Oct. 29 [Friday].—(AP)—A single tattered Chinese flag fluttered defiantly in the midst of many Japanese rising sun banners in war shattered Chapei today.

Beneath the flag a "suicide battalion," trapped in a warehouse north of Soochow creek and adjacent to Shanghai's international settlement, fought for its life.

It was the only Chinese force remaining within the Japanese conquered area and it had promised to stick to the last man.

Japanese Fire Into Building.

Surrounding the "fortress" were the Japanese, who poured a continuous stream of bullets into the building. The Japanese navy spokesman predicted the gallant defenders, all men under 30, soon would be killed.

The battalion, a remnant of Dictator Chiang Kai-shek's crack 88th division, which had held Chapei for 75 days before Wednesday's general retreat, rejected a British-American offer of asylum within the international settlement.

Maj. Gen. A. P. D. Telfer-Smollet, commander of British troops at Shanghai, and Brig. Gen. John C. Beaumont, commander of two regiments of United States marines, offered to help the apparently doomed battalion to gain sanctuary south of Soochow creek if the Chinese would lay down their arms.

Commander Says, "Thanks."

Col. Chin Yuan, commander of the suicide detachment, sent back this message: "Thanks, we'll stay where we are."

The exploit of the Chinese thrilled all Shanghai. Crowds dotted the roofs of buildings along the creek to watch the drama of life and death despite the showers of bullets. The battalion's stand stirred Shanghai Chinese to patriotic frenzy.

Many foreigners tried to send food to the Chinese through the British defense lines, but this failed. However, the troops appeared to be getting supplies of rice, tea, and hardtack regularly.

Victorious at Tazang and Chapei, Japanese army and marine units were being steadily reinforced all along the northern bank of Soochow creek, the new front west of the international settlement.

New Battle Looms.

Apparently they were awaiting the zero hour of an offensive designed to drive the Chinese back to strongly entrenched new defense lines running through Hungjao, southwestern suburb which already was under Japanese artillery fire.

The indicated area of the impending battle is a strip some five miles wide, from Soochow creek on the north to the Whangpoo river on the south, including fine residences and country clubs. Some of this territory is inside the British defense lines.

Along the south bank of Soochow creek Chinese forces which had retreated from Tazang and Chapei, key points of their old front north of Shanghai, were preparing for a determined stand in a maze of trenches.

Hungjao airdrome, about three miles southwest of Shanghai, was one of the principal Japanese objectives.

As a prelude to the impending battle Japanese shells plowed up the Hungjao golf course.

Shortly after midnight the big guns

[Continued on page 4, column 2.]

THE BEGGAR AT THE DOOR

Nazis Salute U.S. Jew, Then Put Him in Jail

[Copyright: 1937: By the New York Times.]

BERLIN, Oct. 28.—A wreath bearing the name of a Bronx branch of the Jewish War Veterans' association is resting on the memorial to Germany's war dead in Unter den Linden tonight and military authorities do not know what to do about it.

Isador Gennett, a visiting American Legionnaire, was given a military guard of honor when he presented the wreath this afternoon, but he spent three hours tonight at a police station undergoing examination before he was released.

It all came about through Gennett's desire to further the cause of peace and understanding among nations.

Ribbons from Three Posts.

A New York news dealer, Gennett is a Jew and member of American Legion post 1,169, post 32 of Disabled American War Veterans of the World War, and Morris Krumholtz post, 18, of the Jewish War Veterans. Ribbons from each of these organizations were on the wreath.

Usually permission from the general commanding the Berlin garrison is needed to place a wreath on the war dead monument. The officer of the day ignored formalities, however, when Gennett, wearing his Legion uniform, presented himself with a German speaking friend. He was told to bring a wreath and he would be furnished with an honor guard.

A crowd of about three hundred gathered to give the Hitler salute as Gennett approached the monument with his guard of four goosestepping soldiers. Placing the wreath at the monument's base, he said:

"I salute you unknown German soldiers. May your souls rest in peace for the sake of the peace we all seek."

Police Come to His Door.

Giving the American military salute to the monument and to the crowd, Gennett slipped away to his lodging. Two hours later two police officials appeared and invited him to accompany them to the station.

He was informed courteously that there was some misunderstanding regarding the military formalities, and he was asked to answer a few questions. His examiners wanted to know about his religion, race, political views, and his idea in placing the wreath on the monument. At the end of three hours, part of which he spent in a guardroom, Gennett was told he was at liberty to go.

He asked if his wreath would be removed from the monument, and was assured that it will remain unmolested. Tomorrow Gennett intends to leave for Paris. He expects to return to Berlin the following week.

POLICEMAN LIFTS HIS IOWA VOICE AND A WEE PIG COMES HOME

Once upon a time Bill Fauntz was one of the better hog callers out in Iowa where porkers turn up their snouts at anything less than the most compelling cry.

Bill grew up and came to the city and now he's a policeman attached to the Rogers Park station. Cruising around in a squad car yesterday he got a call to go to 6511 North Francisco avenue where a pig was reported missing. Fauntz started for the scene making a few test calls on the way. The old voice of his pig calling boyhood was there, all right.

At 6511 North Francisco avenue Mrs. Bertha Perlman told Fauntz and his squadmates that the lost pig, pet of her son Franklin, had escaped through a hole in its pen. Policeman Fauntz drew a deep breath. He opened his mouth, wide. The echoes had scarcely died away when—

Oink! Oink! The hungry little pig was at the gate, grunting to get in.

"That's the way we do it in Iowa," said Policeman Fauntz.

SCIENCE TO PEER AT QUINTS AND LAY OUT FUTURE

TORONTO, Oct. 28.—(AP)—Science will look at the Dionne quintuplets, study their physical and mental development and chart a course for their future in an unique week-end meeting of 250 child specialists, psychologists, and students.

Fifty Americans will be in Toronto Saturday for a gathering with Canadian specialists at which they will hear reports on the children's physical and mental development, discuss their future and offer suggestions to Dr. Allan Roy Dafoe, their medical guardian.

The party will travel to Callander Sunday for a meeting with the quintuplets, now three years and five months old, and an inspection of the establishment that has been built to house the children and their household.

Indian Summer on March to Chicago from Dakotas

(Picture on back page.)

If the warm air which spread over the Dakotas yesterday continues to move eastward Indian summer weather should reach here today or tomorrow, Forecaster C. A. Donnel predicted. The maximum temperature yesterday was 58 degrees at 1 p. m. The mercury is expected to rise to 70 today.

A Homemade Alarm Traps Burglar No. 7

BY THORNTON SMITH.

[Chicago Tribune Press Service.]

(Picture on back page.)

Kenosha, Wis., Oct. 28.—[Special.]—For the seventh time in seven years, James Bullamore, 78 years old, the patriarch of Somers village in this county, last night was awakened by the home-made burglar alarm that guards the general merchandise store he and his brother, Albert, 65, operate.

Large arrow points to Somers, scene of shooting.

As always, the elder brother arose from his bed, pulled on his pants and got his man. The only difference was that this time he had to kill him.

The six others, all captured, now are serving terms in the state's prison at Waupun in retribution for their attempt to rob the little village store.

A Magnet for Hoboes.

Everyone in Somers goes to bed early. The general store at midnight is a natural magnet for the hoboes that infest Chicago, Milwaukee, and St. Paul railroad line between Chicago and Milwaukee and the home-made burglar alarm was rigged up. When the store is entered, it rings an alarm in the separate houses where the brothers live and usually both get up, James first as befits the elder brother.

Each house has a light switch by the door so that when the brother emerges, he can turn on a flood of light in the store and over the landscape. Then if the burglar runs, the patriarchal Bullamore can pick him off as was necessary early today.

Calls Halt Twice.

The veteran storekeeper called halt to the intruder twice, he said, and then flattened him with a single charge from his double barreled shotgun. If he had missed, he would have gotten him with the other barrel, he asserted. If both missed, Albert would have gotten him with the rifle, James said.

The thief had filled his bag with loot, a new suit, some shirts, a ham, cheese, crackers, and cigarets. He abandoned the bag when the store burst in a glare of light, the first

[Continued on page 2, column 2.]

Story of Rape by Pastor in Jury's Hands

BY MARCIA WINN.

[Chicago Tribune Press Service.]

(Picture on back page.)

Danville, Ill., Oct. 28.—[Special.]—The Rev. William C. McCullom's last words to his Four Square Gospel congregation before going on trial for statutory rape may go into history.

Quoth McCullom, lean, dark disciple of Aimee Semple McPherson, as he left the few remaining sheep in his fold to enter the Circuit courtroom of Judge Casper Platt: "I'll be a free man tonight."

By midnight his prophecy had not been fulfilled. The jury of twelve men who for nine hours today had heard from the state how the biblical tongued minister, who is 48 years old, and the father of five children, had raped little Retha Miller, 14 years old, one of the youngest lambs in his flock, and from the defendant how he merely had written his Sunday sermon while the girl read the comic papers, was reported hopelessly stuck.

Report 7 to 5 Deadlock.

Although various rumors floated around the courthouse, which has drawn its greatest crowd in history for the minister's trial, a 7 to 5 deadlock was reported. The judge told the jury to continue deliberations as he went home. He said he would return after 6 a. m.

Yet, despite the lateness of the hour, so great was the interest in the case that townspeople still milled in the square outside the courthouse to discuss the all-engrossing subject of Aimee's minister and the pug-nosed freckle-faced little girl who told the jury today he had threatened her with death if she ever breathed the story of what happened to her in the pastor's home on a quiet Sunday afternoon in late July.

Feeling both for and against the man is strong. His followers [and the defense] say it is a trumped-up affair, the work of the Rev. Ruth I. Miller, elder sister of Retha, a hatless, angel-winged, 24 year old version of Aimee Semple McPherson, who appeared in court today with a large Bible.

"Why Did He Flee."

His enemies, and they are many, and the state recall one outstanding indication of his guilt. Why, they ask, did he return from a Terre Haute, Ind., gospel meeting at night and park his car five blocks from home?

Why, if he was going to Stockton, Cal., to see a sick nephew, as he contends, did he sneak into his house, leave the car keys and a mysterious note for his wife, and hitch-hike to Bloomington the night a warant was issued for his arrest?

It is this last point, court attachés believe, which has brought the jury to a stalemate.

In one of the whirlwind trials for which Vermilion county is famous, more than 30 witnesses were called to the stand today, but the two whom the avid audience of farmers, townspeople, and churchgoers leaned forward most eagerly to hear, were the pastor and the girl.

Girl Tells Her Story.

Retha, a pathetic little figure in a pink silk dress two sizes too large for her, a cheap plaid woolen coat,

[Continued on page 2, column 3.]

THE WEATHER

FRIDAY, OCTOBER 29, 1937.

Sunrise, 6:19; sunset, 4:48. Moon rises at 2:51 a. m. tomorrow. Venus is morning star. Mars and Jupiter are evening stars. Saturn is the night luminary.

CHICAGO AND VICINITY: Fair and warmer; moderate south to southwest winds Friday; Saturday considerable cloudiness, cooler by afternoon or night.

ILLINOIS: Fair and warmer Friday; Saturday considerable cloudiness; cooler in central and north in afternoon or by night.

TRIBUNE BAROMETER.

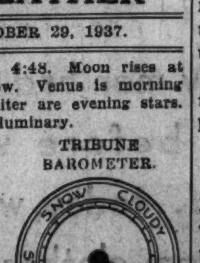

TEMPERATURES IN CHICAGO

MAXIMUM, 1 P. M. 58
MINIMUM, 6 A. M. 39

3 a. m....41	Noon.....54	Unofficial—
4 a. m....40	1 p. m....58	8 p. m....54
5 a. m....40	2 p. m....57	9 p. m....52
6 a. m....39	3 p. m....58	10 p. m....52
7 a. m....39	4 p. m....58	11 p. m....52
8 a. m....40	5 p. m....56	Midnight 53
9 a. m....43	6 p. m....55	1 a. m....51
10 a. m....45	7 p. m....55	2 a. m....51
11 a. m....50		

For 24 hours ended 6:30 p. m. Oct. 28:

Mean temperature, 48; normal, 49; deficiency for October, 113 degrees; excess since Jan. 1, 56 degrees.

Precipitation, none; excess for October, .76 of an inch; total since Jan. 1, 24.46 inches, deficiency since Jan. 1, 3.79 inches.

Highest wind velocity, 12 miles an hour from the west, at 1:08 p. m.

Barometer, 6:30 a. m., 30; 6:30 p. m., 29.86.

Relative humidity, 6:30 a. m., 87; noon, 52; 6:30 p. m., 47.

Oct. 29, 1936:

Maximum temperature, 59; minimum, 39; mean, 49; clear; precipitation, none.

[Official weather table on page 32.]

HAHN DEFENSE HUNTS EXPERT TO BEAT CHAIR

Her Side May Rest Without a Witness.

BY VIRGINIA GARDNER.

[Chicago Tribune Press Service.]

(Picture on back page.)

Cincinnati, O., Oct. 28.—[Special.]—The state practically closed its case today against Anna Marie Hahn, on trial for murder by poisoning before a jury composed of eleven women and one man. Only a half hour of cross-examination of the last prosecution witness remains for tomorrow's session, and then it will be the turn of the defense.

What the defense will be remained a big mystery tonight. Joseph Hoodin, chief counsel for Mrs. Hahn, said his first move after the state closes its case will be to ask for a directed verdict of acquittal. If that is refused, Attorney Hoodin said, he will request the court to grant a day's delay to prepare his case.

Has No Plan of Defense.

"I haven't the slightest idea in the world what the defense will be," Hoodin declared. "I'm going to get some expert legal counsel, however. We'll have a conference and work out a plan."

Two well known Cincinnati criminal lawyers will confer with Hoodin and his four assistants. They face the task of combatting the state's evidence linking Mrs. Hahn not only to the death of Jacob Wagner, for which she is on trial, but to the deaths of three other men. The defense also must answer a fifth man, who survived as a cripple the poison he testified Anna fed him.

Attorney Hoodin said he was not ready to say whether Mrs. Hahn would take the witness stand in her own defense.

All Hangs on Anna.

"Of course our general defense rests or falls with Mrs. Hahn herself," he declared, and then added: "We may decide to rest our case without putting on any evidence at all. It's a delicate technical problem."

The chief defense counsel said he would reopen his fight to strike from the trial record all the testimony relating to the four other poisonings of elderly men the state attributes to the defendant. Judge Charles S. Bell admitted this evidence over the strenuous protests of the defense, holding that such testimony is proper under Ohio law to show motive and purpose.

Three More Deaths Described.

After introducing evidence in the death of the 78 year old Wagner, then Mrs. Hahn's admirer, the state produced testimony of the agonizing poison deaths of Albert J. Palmer, a retired watchman; George Obendoerfer, who died in Colorado Springs after a trip with Mrs. Hahn from Cincinnati, and George Gsellman, who was found dead in an attic room in which pans containing poison were discovered.

All these deaths, the state contends, were contrived by Mrs. Hahn in a scheme to obtain the modest fortunes of the victims. Ninety-five state witnesses paraded to the stand in an attempt to show her connection with the deaths.

All of today's session was given up to a continuation of testimony by handwriting experts.

Chicago Woman on Stand.

A blonde and attractive witness, Mrs. Katherine Keeler of Chicago, wife of Leonarde Keeler of the Northwestern university crime detection laboratory, held the fitful attention of the jury throughout the entire day. As the court adjourned direct examination of her was completed, and after cross-examination tomorrow the state is expected to rest its case.

In a more exhaustive and exhausting analysis of samples of Mrs. Hahn's handwriting and those of Wagner, Mrs. Keeler corroborated testimony given last night by another handwriting expert. This was to the effect that the so-called will of Jacob Wagner, leaving his small estate to Mrs. Hahn, had been forged by her; that a note she presented to bank officials giving her power of attorney was written by her and not Wagner; and that love notes addressed to another old man were her own.

Anna Loses Limelight.

The blonde defendant, whose ankles are slender and shapely but whose skirts are long, appeared forgotten by court, lawyers, jury and audience as Mrs. Keeler strode about the room among huge easels erected to portray

photographic enlargements of handwriting samples. Dressed in a modish black dress which was super-fashionably short, Mrs. Keeler went from easel to easel, pointing with a long pointer and describing the curls and twists of A's and E's.

The women members of the jury smothered yawns, but the court left his bench to take a seat near the jury to get a better view of the exhibits.

A woman deputy in charge of the jury said tonight that one juror, Mrs. Alice Peters, who has been showing the effects of two and a half weeks of jury service in an increasingly pale and drawn face, had ordered a medical prescription. Mrs. Peters insists she feels all right, but the deputies are showing concern about her condition. Her wan appearance was markedly increased today.

DIVORCE DENIED COUPLE, 83, 84; WED 57 YEARS

Rogersville, Tenn., Oct. 28.—(AP)—Chancellor George F. McCanless dismissed today the petition of Mrs. Ellen Jones, 83 years old, to divorce William H. Jones, 84, to whom she has been married for 57 years.

The decision followed testimony of the principals and their daughter, Alpha, 39, in which each said there had been frequent family "spats" in the last seven years.

Mrs. Jones said she and her husband separated several months ago over the daughter. She explained her husband wanted "to run Alpha away from the farm." Jones admitted Alpha had been the cause of the "separation."

Order 2 Policemen Fired for Shaking Down Drivers

Policemen Edward A. O'Connor and Edward Mowen of the accident prevention bureau were ordered discharged yesterday by the police civil service trial board on charges of shaking down motorists. They were accused of taking $6 from members of a colored wedding party last Aug. 24 after halting them on a charge of speeding. In another case O'Connor was charged with taking $6 from Joseph R. Franklin of Hammond. Franklin later refused to appear against the policeman after his money had been returned.

U. of I. Medical School Gets 7,000 Volume Library

Dr. Arthur E. Hertzler of Halsted, Kas., has given his private medical library of 7,000 volumes to the University of Illinois medical school here, Dr. D. J. Davis, dean of the school, said yesterday. Included is a first edition of Dr. Oliver Wendell Holmes' pioneering dissertation on puerperal fever, a copy of which was recently offered for sale at $675. Dr. Davis said the value of the library could not be estimated.

Heretofore They've Been Waiting for a Street Car

New York, Oct. 28.—[Special.]—Charles J. Wadsworth Sr. told in Manhattan Supreme court today of walking into his daughter-in-law's apartment to find her in bed with a strange man. "What is that man doing here?" he asked. "O," he said Mrs. Wadsworth replied, "I lost my pivot tooth yesterday and he's trying to find it." The case was before a mixed jury.

Trial Witness

(Story starts on page 1.)

[Associated Press Photo.]

Mrs. Leonarde Keeler of Chicago, one of handwriting experts who testified for the prosecution at poison murder trial of Anna Marie Hahn in Cincinnati.

HIS HOMEMADE ALARM TRAPS BURGLAR NO. 7

[Continued from first page.]

he knew his entry had been noticed. The intruder was of the general type of railroad tramp. His finger prints were sent to Washington. Business went on as usual today at the Bullamore store.

The first five captures by the Bullamore brothers were effected without shooting. These five men, as well as the sixth still are in prison.

One Escapes, One Captured.

A year ago when the sudden alarm sent the Bullamores into action, they found two men looting the store. James' double barreled gun was needed then. One of the men got away from the first shot, leaving a

Burglar alarm works again.

ragged cloth hat with a bullet hole through it as a souvenir. The second man was laid out with the contents of the second barrel, his spine splintered.

He was identified as Joseph Golski, a man of the road. Golski was carried into court here on a stretcher, received his sentence and entered Waupun on a stretcher.

The Bullamores are from an old English family. For years they farmed in the central part of Kenosha county. Thirty-eight years ago they took over the store which they have operated since.

"It has not been an exciting life," said the brothers today.

JURY CONSIDERS GIRL'S STORY OF RAPE BY PASTOR

Deadlock Reported; "I'll Be Free," He Says.

[Continued from first page.]

and a dark red felt sailor hat pitched on the back of her wavy brown hair, was the opening witness for the state.

She clenched her hands tightly as she testified in a soft voice but poor grammar to the questions of State's Attorney Oliver D. Mann.

"Do you know where Mr. McCullom lives?" Attorney Mann asked her.

"At 406 Robinson street," she responded quietly, glancing at her sister, Mildred, whose bright blue eyes were filled with tears.

"Did you go there on the afternoon of July 25?" she was asked.

"Yes," she replied unhesitatingly. "I was going to church that night from there. I went with my brother, Grover, and Neville Jackson, who drove us to the house. Neville dropped us and went on."

Declares Pastor Alone.

Q.—Did you know Mr. McCullom was there alone? A.—Not until I walked upon the porch. He came to the front door and shook hands with me. He said, "Come in the living room," and he took me by the arm and pulled me in. He said, "Sit down." I sat down. He tried to make love to me.

Q.—Where was Grover? A.—He had stayed outside with Estil, Mr. McCullom's son.

He said, "Come on, I won't hurt you," and he pulled me in the kitchen. He tried to make me make love to him out there, but I wouldn't do it.

He said, "Why?" It hurt me to think of what he was doing. I broke loose from him and ran to the front room, and tried to get out, but the door was locked.

He caught me and pulled me back into the bedroom.

Wife Expected Soon.

Q.—Then what did you do? A.—He told me to go back in the living room, and I got up and walked back. He still had the door locked. There was no way for me to get out. I couldn't get out no way. He followed me and unlocked the door and said: "You can go now. They'll be coming in a few minutes." Mrs. McCullom [she added in explanation] had taken the children for a ride.

Q.—Did you see the Rev. Mr. McCullom after that? A.—Yes, sir. I saw him a lot.

Q.—Did he say anything in regard to his act? A.—He said: "Retha, don't you never tell," and I says, "Why?" He said: "Because if you tell it will mean your death. I will kill you." That's the words he said.

Denies Girl's Charge.

The gloomy minister's entire testimony was a categorical denial of that of Retha Miller. Although accused of intimacy with Mildred, her sister, 16, as well, the present trial deals only with Retha.

Under the guidance of Defense Attorney Walter V. Dysert, he told how his wife had taken the children out for a drive on July 25 when a Mr. and Mrs. Theodore White came to call. A little later, he said, Retha and her brother came.

Q. [by Dysart]—Did you take Retha into the bedroom? A.—No, sir.

Q.—Did you at any time have or attempt to have relations with the prosecutrix? A.—[Solemnly] No, sir, I did not.

RAIN AND SNOW FLOOD STREAMS IN 3 STATES IN ALLEGHENY RANGE

Pittsburgh, Pa., Oct. 28.—[Special.]—Heavy rains and quick melting snow in the Allegheny mountains sent rivers in Pennsylvania, Maryland, and West Virginia surging out of their banks today. Hundreds of families were forced from their homes, towns were isolated and schools closed.

The National Guard at Cumberland, Md., was called out for flood duty after eight inches of water rolled over the main business street. Half of Ridgely, W. Va., across the Potomac river from Cumberland, was inundated.

In Pennsylvania heavy rain over the western watershed sent river levels climbing to a stage within five feet of the twenty-seven foot crest predicted at Pittsburgh by tomorrow. Flood stage is 25 feet.

BOLD POLICEMAN TRACKS 3 LIONS TO LAIR IN ELGIN

Patrolman Clare Pingree was patroling his beat in Elgin just before dawn yesterday when he heard a roar in the basement at 114 Douglas avenue. He flashed a light through the window and hurried to headquarters to report that he saw three lions there.

He wasn't dreaming. The lions, all full grown, belong to Miss Lorraine Wallace, an animal trainer, who was living in an automobile trailer nearby. City officials looked up the code and found there was no ordinance against lions, so they will be permitted to stay there.

Present Lytton with Song About State St. Pioneers

The first copy of a song, "Ever Onward," dedicated to the pioneer merchants of State street, was presented yesterday to Henry C. Lytton, founder and president of The Hub. Ambrose J. Wyrick, the composer, will sing the song at the State Street council's dinner for the State Street Seniors Monday night in the Palmer house. Alonzo Newton Benn wrote the lyrics for the song, which is an ode to American business progress. Mr. Lytton is the only survivor among the fourteen pioneers of State street whose pictures appear on the song cover.

OCEAN SHIP MOVEMENTS.

Arrived.	At.	From.
Conte di Savoia	New York	Genoa
Statendam	Rotterdam	New York
Sailed.	**From.**	**For.**
Deutschland	New York	Hamburg
Ile de France	New York	Havre
Hansa	Southampton	New York
Pres. McKinley	Kobe	Seattle
Washington	Havre	New York
Pilsudski	Gydnia	New York
Queen Mary	Cherbourg	New York
Europa	Cherbourg	New York

HOME HEAD, 65, SENTENCED FOR ATTACKING GIRLS

Putnam, Conn., Oct. 28.—[Special.]—Philip C. Provandie, former head of the Windham County Temporary Home for Children, got a year in jail today for indecent assaults on three girls in his care. He is 65 years old.

His wife Isabelle, 56, pleaded guilty of embezzlement from the institution and was sentenced to a 4 to 6 year term. She had been the matron.

In finding Provandie guilty Superior Court Judge Edward J. Quinlan dismissed eight other counts of indecent assault and three charges of embezzlement for lack of evidence.

Provandie declared he had "acted as a father toward the girls." He was found guilty of having assaulted Stella Kuta, Rita Marineau, and Lean Contois, who brought about his arrest last April after they escaped and were picked up by police.

IDENTIFY STREET CAR VICTIM.

The body of a young woman who was killed Saturday night by a street car at Madison street and California avenue was identified yesterday as that of Mrs. Regina Allen, 20 years old, 2520 Monroe street.

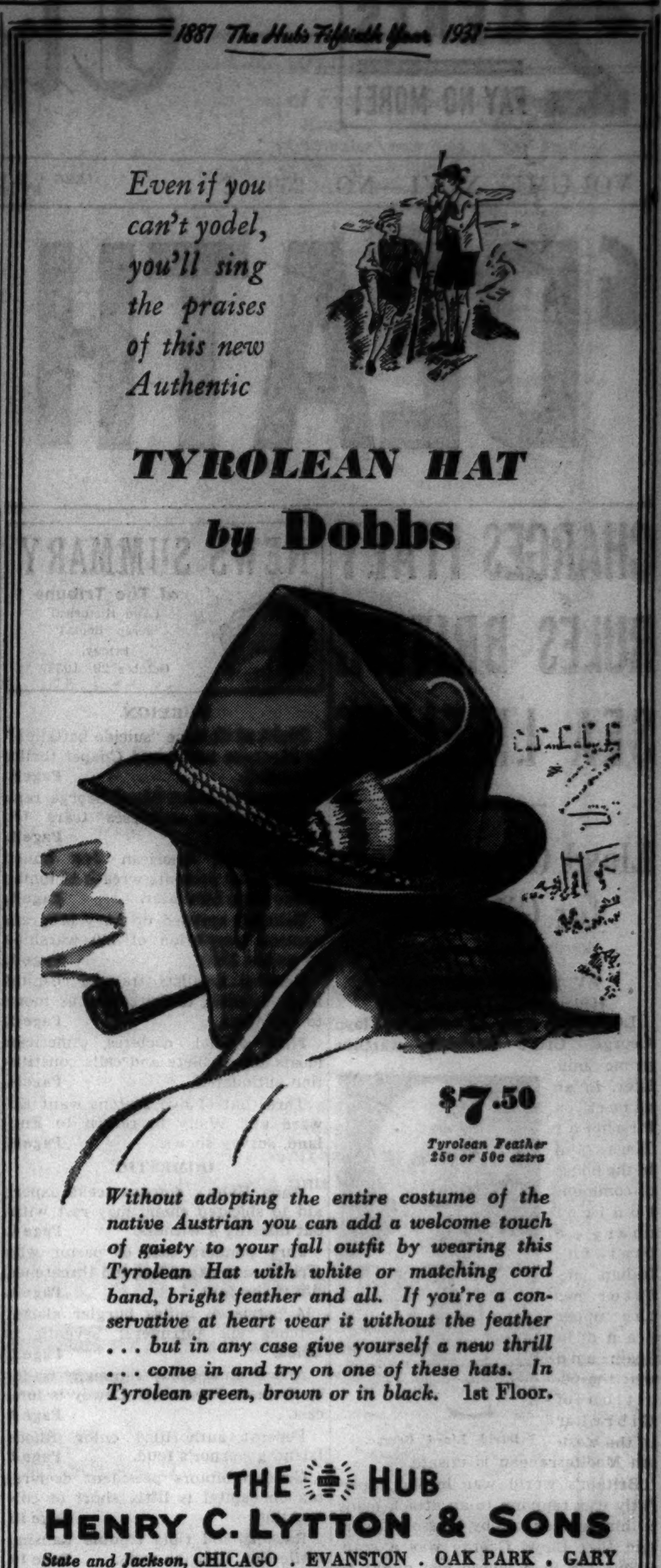

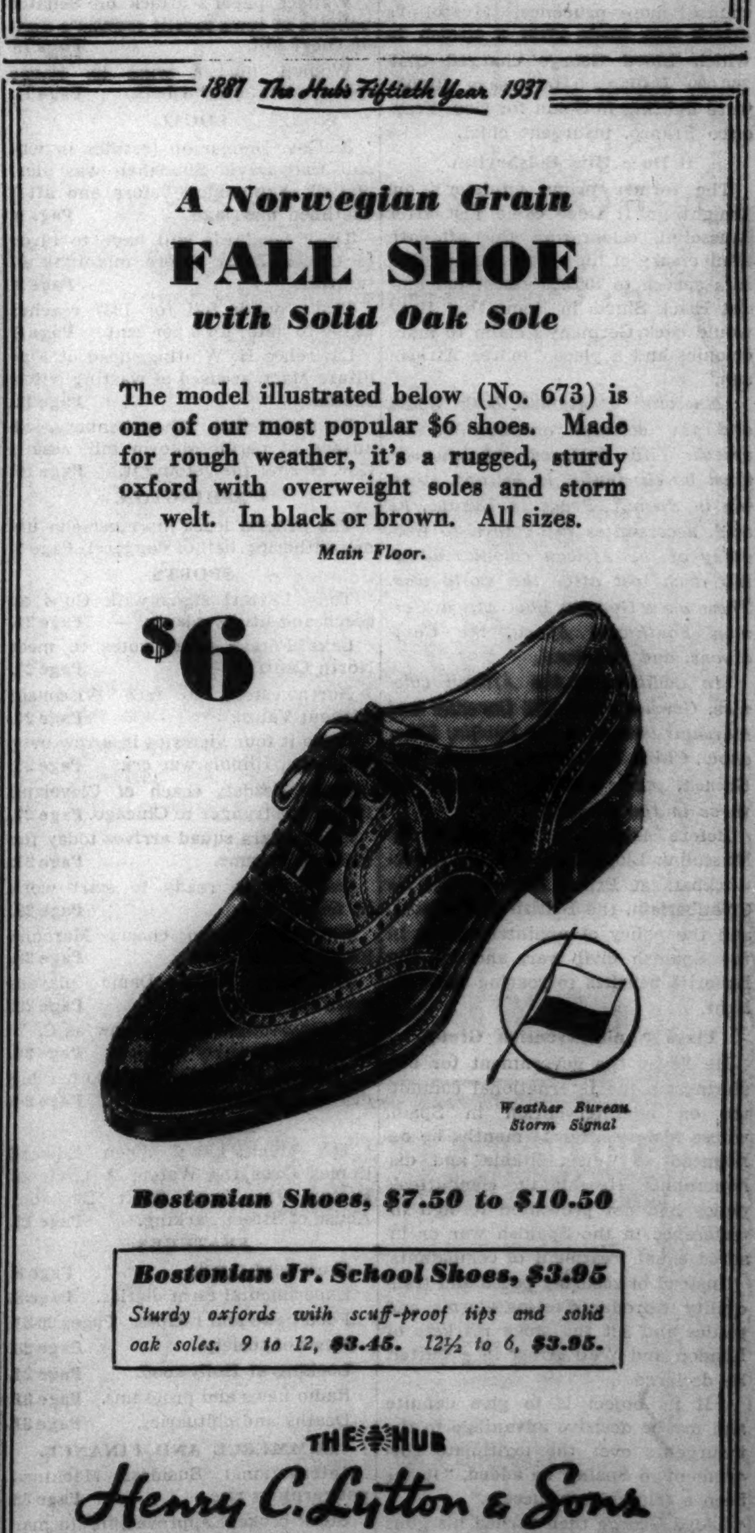

ADVERTISE IN THE CHICAGO TRIBUNE

85¢

1½ POUNDS

FOR your guests, for your hostess — or for that charming little witch who's so fond of fine candies . . . a specially spooky box packed with specially luscious, colorful pieces.

Call central 1524 for free delivery — anywhere in Chicago and principal suburbs

De Met's EST. 1915

2234 East 71st St. · 1119 S. Michigan · 3260 Lawrence Ave. · Morris Bldg., Joliet · 2727 Milwaukee Ave. · 613 Diversey Pkwy. · 737 West 63rd St. · 1024 Lake St., Oak Pk. · 1462 East 63rd St. · 608 Church, Evanston · 313 Main St., Peoria · 4703½ Broadway

AND 13 DOWNTOWN STORES

CUPID SWEIGART TURNS AGAINST TIPSY LOVE BIRDS

Will Shut Marriage Mill from Midnight to 8.

The urge to wed that comes to some with the tenth drink and to others with the fifteenth, will have to come earlier in the future if there is to be a wedding. The reason was the announcement by Dr. G. W. Sweigart, clerk of the Lake county [Ind.] Circuit court, that he plans a number of reforms that will put a real crimp in the Crown Point marriage mill.

The most important of these reforms will close the Crown Point marriage license bureau from midnight to 8 a. m., the hours during which most tipsy lovebirds lurch to the altar. Dr. Sweigart also offered to close the Crown Point wedding plant on Sundays, if other Indiana counties would follow his example.

Valparaiso Makes Bid.

And here came the only hitch. Clerk Lewis Keller of Valparaiso, Porter county, Indiana, is reported to have refused, and to have announced that his office will be open twenty-four hours a day. Valparaiso justices of the peace are said to be making their plans accordingly.

But back to Dr. Sweigart. His proposals brought new protests from civic and church groups in Lake county that have condemned Dr. Sweigart's marriage license racket and who now are attempting to stop it by actions in both civil and criminal courts.

"Only Dr. Sweigart could consider these proposals reforms," said a spokesman for one group. "This announcement merely emphasizes the shameful conditions here.

Effrontery! Says Spokesman.

"Only in Indiana would a county clerk have the effrontery to operate his office twenty-four hours a day, seven days a week. And now it's a reform to close the office for eight hours."

"This would be funny if it wasn't so serious," said a clergyman. "If ever a man indicted himself, Sweigart does it with his announcement. I guess our only hope of cleaning up Crown Point's marriage mill lies with the courts."

Dr. Sweigart's office has been a favorite with Chicagoans seeking to evade Illinois' hygienic marriage laws, and with couples from Michigan and Wisconsin, where similar statutes have been enacted. Thus the majority of the Crown Point license business has been from nonresidents of Indiana.

Backed by Citizens.

It was upon this point that Dr. Sweigart has been attacked in the courts by Prosecutor Fred Egan of Lake county. Backed by Crown Point's more substantial citizens, the prosecutor obtained a warant charging that the clerk unlawfully issued licenses to nonresidents of Indiana, and sought an injunction to restrain Sweigart from violating an almost forgotten law of 1852 which made this action illegal.

The criminal case against Dr. Sweigart apparently has bogged down, no further effort having been made to bring it to trial. The civil case was argued last week before Circuit Judge T. Joseph Sullivan, who took the matter under advisement with the promise to rule on it Nov. 5.

Son of Lord and Lady Astor Among Four Hurt in Crash

LONDON, Oct. 28.—(AP)—John Jacob Astor, son of Lord and Lady Astor, and three other Oxford university undergraduates were injured today in an Oxfordshire auto-truck crash. The others were W. D. Ormsby-Gore, son of the British colonial secretary; Peter Wood, son of Viscount Halifax, lord president of the council, and Hugh Fraser, brother of Lord Lovat.

N. Y. Boss Assailed

(Story in adjoining column.)

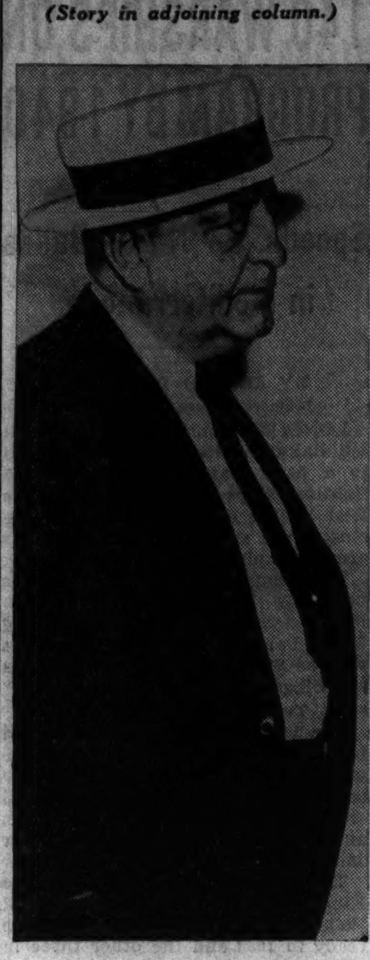

[Associated Press Wirephoto.]

Albert Marinelli, first of the Tammany chieftains to be attacked by Thomas E. Dewey, rackets prosecutor and candidate for district attorney in New York. Dewey is believed planning a sensational attack on a third Tammany leader. Marinelli has not answered Dewey.

GILBERT CHANGES MIND; ROSS CASE IS LEFT TO G-MEN

Capt. Daniel Gilbert, chief of the state's attorney's police, changed his mind yesterday about reëntering the investigation of the Charles S. Ross kidnaping. On Wednesday Gilbert announced he had ordered Lieut. Thomas Kelly, his first assistant, to question William Gegenwarth of 5043 South Western avenue, who has said he was hired as a motorcycle messenger by Edmund S. Cummings Jr., attorney for Mrs. Ross.

"I guess we won't," said Gilbert yesterday.

Thus the entire investigation remained in the hands of the federal bureau of investigation, which took charge of the case several days after Ross was kidnaped on Sept. 25. In Washington yesterday J. Edgar Hoover, head of the bureau, said solution of the crime hinges on prompt identification of bills from the $50,000 ransom. Large maps of the Chicago area were hung in Hoover's Washington office and in the Chicago office of the bureau, and pins marked the places where three of the bills have been found.

MAYOR APPOINTS AGENT TO HURRY DEAL ON AIRPORT

To expedite the proposed expansion of the Chicago airport from 320 to 640 acres, Mayor Kelly yesterday appointed John R. O'Connor, real estate broker, to represent the city in negotiations with Raymond E. Herman. Herman holds property the city must buy and trade to the Chicago and Western Indiana railroad for the railroad's right of way, which now bisects the airport area.

Herman, before the council airport committee last week, promised to set a price on his property and certain legal rights to other property condemned for railroad use by the Indiana Harbor Belt railroad. This property also is to be used in the plan for barter between the city and the C. & W. I.

FINED $5 AFTER BOASTING.

Frederick Conforti, 45 years old, 1554 North Spaulding avenue, who informed the Shakespeare avenue police Tuesday night he could "lick the whole force," was fined $5 for disorderly conduct yesterday by Municipal Judge Samuel H. Trude.

ANOTHER BLAST AT TAMMANY BY DEWEY FORESEEN

Prosecutor Assails Aids of Racketeers.

New York, Oct. 28.—[Special.]—Thomas E. Dewey, special rackets prosecutor, unperturbed by challenges flung at him by the second Tammany district leader to come under his fire, was believed today to be planning as a last minute campaign sensation an attack on a third Tammany key man.

Dewey, La Guardia-Fusion candidate for district attorney, bitterly denounced Charles A. Schneider, leader of the 8th assembly district, in a radio speech last night for serving as counsel for a racket murderer while he was an assistant state attorney general. He was not charging any crime, Dewey made it clear, but was accusing him of "disreputable conduct."

The announced title of the speech was "Murder and Another Politician."

Replies by Radio.

Albert Marinelli, leader of half the 2d assembly district and the first of the Tammany chiefs to be attacked by Dewey, has not issued his promised reply. But Schneider started answering even before Dewey made his speech and was on the air fifteen minutes afterward, demanding that Dewey indict him if he had any evidence against him, and in turn challenging Dewey with questionable conduct in a private case.

Dewey has not said specifically that he would extend his attack to a third leader. Early in his campaign, discussing the case of J. Dixie Davis, fugitive racket lawyer, he said he would tell how Davis became the friend of "the most powerful leader" of Tammany.

Racket Money for Fee.

In his speech against Schneider, Dewey charged that the politician-lawyer received his fee in the racket murder case from shakedown money.

He produced two canceled checks of $50 each, both made out to cash by trucking companies and allegedly indorsed by Schneider, which he asserted had been collected as tribute by the flour trucking racket.

POLICE ORDERED TO SHUT TRAILER CAMP; UNCLEAN

Police Commissioner Allman yesterday instructed the Albany Park police to close an automobile trailer camp at 6135 Lincoln avenue because it has failed to comply with sanitary requirements. The 21 trailers parked at the camp will be ordered to move out today.

Dr. Herman Bundesen, president of the health board, asked Allman to act after Victor Kleinert, operator of the camp, failed to appear yesterday for hearing on a complaint that sanitary regulations were being violated. Owners of three other trailer camps, who were cited on complaints of unsanitary conditions at their camps, promised yesterday to improve the premises immediately.

Shotgun Suicide Blamed on Marriage Difficulties

A verdict of suicide while despondent was returned yesterday at the inquest over George Jakes, 39 years old, who killed himself with a shotgun on the rear porch of his home at 2745 South Sawyer avenue. Two sons said he was depressed over the alleged discovery that his second wife, Mrs. Helen Tomanek Thomas Jakes, still was married to Alexander Thomas.

SHANAHAN ALERT, OF SOUND MIND, SAYS EMMERSON

Ex-Governor Tells of Bedside Visits.

David E. Shanahan, veteran Illinois legislator, who had been portrayed earlier as a weak, delirious old man when he married his secretary in Mercy hospital and willed her his $850,000 estate, was described in a different light yesterday in the court of Judge Michael Feinberg. A new group of witnesses that included former Gov. Louis L. Emmerson of Illinois, said Shanahan's mind was clear and he was perfectly aware of what was happening.

Ex-Gov. Emmerson.

These witnesses were called as the defense began presenting its side of the suit in which the Misses Mary and Margaret Flynn, cousins of Shanahan, are contesting the will and seeking to invalidate his marriage to Miss Helen Troesch, 41 years old, his secretary for many years. Shanahan, who was 74, died 13 days after the marriage which was solemnized on Oct. 5, 1936. Yesterday's crowd filled the courtroom and overflowed to the corridors.

Emmerson on Stand.

Former Gov. Emmerson, now retired and living in Mount Vernon, said Shanahan discussed politics intelligently with him when he visited the hospital during the summer. Mr. Emmerson was cut short in his testimony when he began to tell of Miss Troesch's honesty and good reputation. After a conference of attorneys with Judge Feinberg in chambers, it was ruled character witnesses were not necessary in a civil suit.

Dr. Charles F. Sawyer, Shanahan's physician for 20 years, described the legislator as rational and alert in the days preceding and following his death bed marriage. Under questioning by Mrs. Shanahan's attorney, Irwin N. Walker, Dr. Sawyer first told of the heart attacks that sent the patient to the hospital on May 25, 1936.

Then he traced the erratic course of the illness through the summer. For a period in August Shanahan was so much improved that he went for automobile rides, but suffered a relapse which extended through the first three weeks of September.

Trace Steady Improvement.

"From Sept. 20 to 30," Dr. Sawyer continued, "there was a progressive improvement. His answers to my questions became more intelligible. On Oct. 1 there was a marked gain, and for five or six days following Oct. 3 he was as rational and normal as at any time during the summer."

Thomas Mines, a funeral director of 2963 Archer avenue who said he had known Shanahan for 65 years, told of events in Room 222, occupied by Shanahan in the hospital, on the day he was married and signed the will. Well preserved for his age—79 years—and ready with his responses, Mines resisted efforts of Attorney Eugene P. Kealy, counsel for the sisters Flynn, to upset his testimony.

Mines said he was called to the hospital by Father Joseph A. Moloney, assistant pastor of St. Bridget's church on the morning of Oct. 5. When he arrived, Robert E. Rodgers, real estate man and political friend of Shanahan, was reading the will aloud. He handed the will to Mines.

Tells of Will Signing.

"Then," said Mines, "Dave [Mr. Shanahan] asked for his glasses, reached out and signed the will. He nodded to me to sign it as a witness."

Mines contended it was often the custom of Shanahan, when tired, to nod or shake his head instead of saying yes or no. He remained unshaken by Attorney Kealy's attacks on this statement. Under questioning he did recall that Shanahan's hand had been guided by the right hand of Miss Mildred Spiering, the day nurse. The will was put on a telephone book lying on the bed to make it easier for Shanahan to sign, he said, and Father Moloney steadied the book.

Other witnesses who testified to their acquaintance with Shanahan and his secretary were Msgr. Michael Tarrent, chancellor of the Springfield diocese, and Father L. G. Kupping of Mrs. Shanahan's parish in Springfield. Like Mr. Emmerson, they were told character testimony was not desired.

Whisky Dealer Is Accused of Fraud in Sale of Receipts

Henry B. Morse, a Chicago whisky distributor, was held to the Grundy county grand jury at Morris, Ill., yesterday on a charge of obtaining money under false pretenses. He waived preliminary examination and was released on $1,500 bond. The complainant is Ray Olson of Morris, who alleged that he was defrauded of $800 in the purchase of whisky warehouse receipts from Morse. Morse's office in Chicago is at 176 West Adams street.

Hand cobbling at its finest in

JOHNSTON & MURPHY SHOES

$19.50

The crest shows a few of the hand tools that make these great J & M shoes . . . but it can't show the impeccable skill, the spirit of leadership, the years of experience that go into every pair. You have to see those things in the shoes themselves and experience them in months of smart, comfortable service. Do it some time soon

Other J & M shoes from $12 . . 8th floor

MAURICE L ROTHSCHILD

State at Jackson

MORE FINE HATS COME FROM ROTHSCHILD'S THAN ANY OTHER STORE

There's nothing finer for $5

PENN-CRAFT HATS

made by a division of the

John B. Stetson Co.

These great hat makers aren't bothering for one second with any hat that isn't good quality, good value or good style. Neither are we. The Penn-Craft does them credit—us credit—and you credit at

$5

See the new fall shades

MAURICE L ROTHSCHILD

State at Jackson

'MUMS FOR HALLOWEEN

It's Chrysanthemum Time at Lange's

Large Exhibition 'Mums, bronze, yellow and white, very special............doz. $6.50
Other 'Mums in all colors........doz. from $3.00
Pompons, every shade and variety....bunch 50c
Beautiful Arrangements of Autumn Flowers in Receptacles....................from $2.50
Large Fancy Belmont Gardenias......each 50c
Shoulder Corsages of Hybrid Orchids..from $2.50

City and Suburban Deliveries

A. Lange FLORIST

61-63 E. MONROE ST. CENTRAL 3777

CHICAGO'S OLDEST LEADING FLORIST

O-G shoes

THRILLING VALUES

such as these, featured today and Saturday, in ultra-exclusive footwear . . . certainly deserve your immediate attention! The softest of soft suedes . . . in a score of distinguished designs . . . originated in the O-G Paris Studios . . . in black, brown and other fashionable shades . . . heels of all heights, vamps of all lengths, in sizes up to 10 . . . Here's QUALITY and FASHION . . . that positively cannot be secured elsewhere at so low a price as this . . .

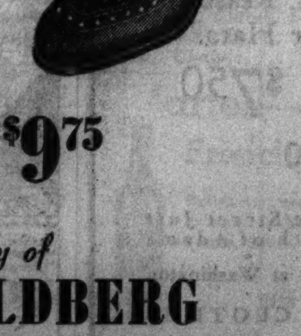

$9.75

The Costume Bootery of

O'CONNOR & GOLDBERG

at 23 Madison, East

When you're HUNGRY . . . hunt for a TRIANGLE . . . and find it . . . and smile. *We* know you come because you want *enough to eat* and a few bites *more* . . . you want *generous* portions and we *give* them . . . which is *another* reason you come to us again and AGAIN.

TOFFENETTI'S TRIANGLE RESTAURANTS

57 W. RANDOLPH ST AND FIVE OTHERS IN THE LOOP

OLD UNDEROOF BRAND

Old Fashioned Quality

93 PROOF

CLEAR SPRING COMPANY
444 W. GRAND AVE.
CHICAGO, ILLINOIS
PHONE SUPERIOR 2458

ONLY $19.75 FOR DRESSES LIKE THESE AT

LESCHIN

318 SOUTH MICHIGAN

For you who want that "specialty shop look" but must pay little—our Main Floor is your dish! Grand clothes, selected with Leschin fashion authority, at prices like $19.75. We've a big selection. And right now, a grand group of "dressier" dresses to show you.

(Left) Multi-color fringe tassels dangle from the waist of this slim crepe dress whose diaphragm is shirred to give the corseted look. Black, brown. $19.75

(Right) Short shirred sleeves, metal embroidery and a deep V neckline accent the Empire lines of this crepe afternoon dress. High colors. $19.75

APPLICATION FOR TRIBUNE ACCIDENT INSURANCE POLICY

AND SUBSCRIPTION TO THE DAILY TRIBUNE

NOTE: For the sum of 25c (preliminary term fee) plus 10c a month in advance thereafter, the Chicago Tribune makes available to its Home Delivery Subscribers and members of their families who reside in the same household, a $7,500 Travel Accident Insurance Policy. Insurance coverage eventually increases to $11,250 on continuous renewal. Issued by Federal Life Insurance Co., Chicago. NO MEDICAL EXAMINATION. One policy to a person. Issued only to applicants over 10 and under 70 years of age.

Mail this Coupon to the Chicago Tribune. SEND NO MONEY. Accredited representative will call and collect 25c. Official Carrier will collect monthly thereafter for Insurance and Subscription. Insurance will lapse if subscription is stopped!

☐ *I hereby order the Daily Tribune delivered to my home by Carrier six days a week, starting immediately, for which I agree to pay the regular rate.*

☐ *I am a Home Delivery subscriber and agree to continue.*

Do you apply for this $7,500 Travel Accident Policy?..........
(PLEASE PRINT)

Your Name?.......... First Name Middle Name Last Name

Address?.......... Aptt.?.......... Number Street

.... Phone?.......... City State

Your Age?.......... Date of Birth?.......... Month Day Year

Are You Blind or Deaf?.......... Are You Crippled?..........

Name of Person to Whom Insurance Is to Be Paid in Case of Your Death? (Beneficiary)

.... Relationship.......... First Name Middle Name Last Name

Applicant's Signature?.......... Sign in Own Handwriting

NOTICE: Orders for Home Delivery of the Tribune are acceptable only from persons residing where such service is maintained and are subject to rejection by the Tribune. All applications for insurance are subject to rejecton by the Federal Life Insurance Co. Insurance does not become effective until soon the date policy is issued.

Form A2738 7-

Special Feature!

Men's Handsome SATEEN PAJAMAS

Soft lustre sateen in Paisley, check and novelty designs; all colors.

$1.95

JOHN T. SHAYNE

Michigan at Randolph

'SUICIDE TROOP' FIGHTS FOR LIFE IN SHANGHAI WAR

Chinese to "Stick to the Last Man."

[Continued from first page.]

of the Japanese flagship Idzumo shook Shanghai as they fired at Chinese positions in Pootung, across the Whangpoo river.

Death and destruction on a great scale continued inland from Shanghai as Japanese planes bombed Chinese concentration points along the Shanghai-Nanking railway. Nanziang, now within two miles of the Japanese lines, Sungkiang, Kashing, Soochow, Kunshan, Wusih, and other towns were attacked.

Gen. Telfer-Smollett, the British commander, was under fire yesterday when two Japanese tanks sprayed a bridge across Soochow creek with machine gun bullets. The general was standing with a group of Britishers and American movie camera men at the southern end of the bridge, when the tanks moved to positions at the north end and opened fire without warning.

A Chinese woman near the British commander was killed. The general and those with him took cover in a nearby British blockhouse.

HEAR JAPS SEEK PEACE

PARIS, Oct. 28.—(AP)—A high Japanese source disclosed today what were said to be the minimum conditions on which Japan was willing to negotiate peace in China.

This informant suggested that interested powers, particularly the United States, start conversations looking toward an armistice, which he indicated the Japanese would like before intense winter cold begins in certain sections of China.

Japan, he said, was disposed to accept friendly conversations on peace in China and suggested the nine-power conference on the Chinese-Japanese war called for Brussels Nov. 3 might give interested nations a mandate to sound out the Japanese and Chinese governments on their minimum terms.

Japan's Terms Given.

The Japanese terms were said to be:

1. Temporary occupation by Japan of China's five northern provinces.

2. Creation of a neutral zone about Shanghai from which Chinese troops would be excluded and in which order would be maintained by an international police force of Japanese, American, British, French, and Italian troops.

These terms, it was said, represented the views of Japanese diplomats in Europe and presumably those of the Tokio government, although the views of the Japanese army leaders were not ascertained.

Aim to Thwart Russia.

The significant point of the Japanese attitude as understood here was that Japan intended to keep her armies on a line to the south of China's five northern provinces. The frankly admitted object of this was to prevent soviet Russia from sending troops to China through Mongolia.

The Japanese authority broached the idea of peace negotiations being opened simultaneously at Tokio and Nanking. The suggestion envisioned talks among Joseph C. Grew, American ambassador; Sir Robert Leslie Craigie, British ambassador, and Foreign Minister Koki Hirota in Tokio while the British and American envoys at Nanking sounded out the Chinese government.

Other interested powers than the United States and Britain, according to Japanese, were France and Italy, which would be expected to take part in the conversations.

[Japan will not be represented at the Brussels conference. She declined on the ground the meeting was inspired by the league of nations and would hinder a just solution of the conflict. The Belgian government extended invitations to the conference to Germany and Russia because of their far eastern interests, although they are not signatories of the treaty.]

Davis Reaches Brussels.

BRUSSELS, Oct. 28.—(AP)—Norman H. Davis, head of the United States delegation to the nine power conference to mediate the far eastern conflict, will call on Foreign Minister P. H. Spaak tomorrow to discuss the makeup of the conference's program. The American delegates arrived tonight from Paris.

The delegates made it clear they did not plan to present any proposals to the conference until they had heard what the other conferees had on their minds.

Japanese Army Ready for New Attack

(Story starts on page 1.)

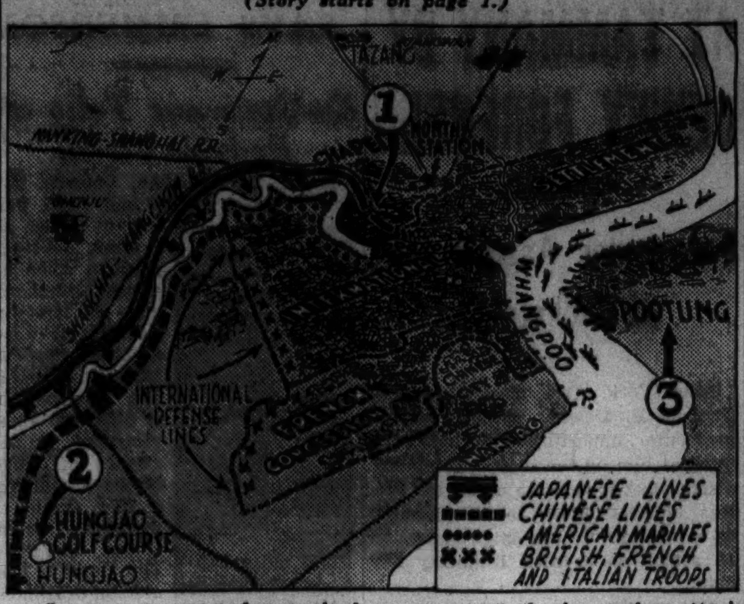

Japanese troops today awaited a command to begin another attack on new Chinese defense positions west of Shanghai's international settlement. The invaders are massed on the north bank of Soochow creek, while the Chinese are entrenched on the south bank. At (1) a Chinese "suicide battalion" fought for its life Japanese shelled (2) the Hungjao area while the Idzumo, Japanese flagship, stationed in the Whangpoo river, bombarded (3) Pootung.

INNER MONGOLIANS SET UP NEW REGIME; BREAK FROM NANKING

[Chicago Tribune Press Service.]

TOKIO, Oct. 29.—[Friday.]—The creation of an autonomous administration, which will fight communism and a declaration of Inner Mongolia's independence from Nanking, were announced in a Japanese agency dispatch from Kweisui, capital of Suiyuan province, this morning.

The decisions were reached last night in conference at Kweisui. The new administration will be called the "federated autonomous government of Mongolia." Prince Yun and Prince Teh were named chairman and vice chairman of the government.

The parley was attended by 500 influential persons including princes and chiefs who claimed to represent 3,000,000 Inner Mongolians. The delegates reported the establishment of the new régime in the spirit of Genghis Khan, founder of the Yuan dynasty. Kweisui was named as the seat of the autonomous administration, but the city was renamed Hohokoto, as Kweisui was the name given the city by its Chinese conquerors.

JUDGE M'GARRY IS SHIFTED FROM HANDBOOK COURT

Judge Eugene L. McGarry, who since July 1 has been on the bench in the South State street court, where most of the cases against gamblers and handbook operators are heard, was transferred yesterday to the License court in the city hall.

Chief Justice John J. Sonsteby of the Municipal court said the change was one of a dozen routine shifts. They will take effect Monday. Judge Eugene J. Holland, who has been sitting in the Women's court, will replace Judge McGarry, while Judge John T. Zuris, who has been handling civil matters since his election last fall, will go to the Women's court.

Chinese Finance Minister Presents Pope with Gifts

CASTEL GANDOLFO, Italy, Oct. 28.—(AP)—Pope Pius today granted an audience to Msgr. Paulyu Pin, apostolic vicar at Nanking. The pontiff was presented with numerous gifts, including a collection of tenth century paintings from Dr. H. H. Kung, Chinese minister of finance.

RUSSIAN BORDER GUARDS BATTLE MANCHUKUANS

TOKIO, Oct. 28.—(AP)—Domei, Japan's national news agency, reported today from Seoul, Corea, that soviet and Manchukuan border guards had clashed at Suiruho, northwest of Posiet Bay.

A Manchukuan regiment guarding the southeastern border of Manchukuo reported soviet troops fired on it with machine guns. No casualties were reported and Domei said the guards abandoned their post. Strong Manchukuo reinforcements then were dispatched toward Suiruho. The Russians were said to have retreated.

Domei also reported 60 soviet aviators and armored car technicians were due at Nanking Nov. 1 with 30 Russian armored cars, 70 machine guns and 18 artillery pieces. Domei said the war equipment was en route through Sianfu, capital of Shensi province.

BRITAIN TO FINISH 140 WARSHIPS ON PROGRAM BY 1940

Speeds Up Naval Bases in Mediterranean.

BY DAVID DARRAH.

[Chicago Tribune Press Service.]

LONDON, Oct. 28.—British naval building operations are being speeded to a pace that will guarantee 140 fighting ships being added to the fleet by the end of 1940, it was disclosed in a survey of the admiralty's armament plans made available today.

The admiralty at the same time is hectically fortifying bases in the Mediterranean at Cyprus, Malta, and Haifa, Palestine, and other places as well as Simonstown in South Africa and Singapore.

Two Battleships by 1939.

The 140 ships which will be added to the British navy in the big armament program by 1940 consist of five battleships, five aircraft carriers, 23 cruisers, 49 destroyers, 17 submarines, and 41 mine sweepers and other small craft.

The first two new battleships, the King George V. and the Prince of Wales, each of 35,000 tons, will be ready in 1939 and the other three in 1940.

During the current year up to Dec. 31, 32 ships will have been completed. They consist of six cruisers, nine destroyers, three submarines, and 14 mine sweepers.

Sixty Ships in 1938.

Next year will see a bigger addition. Sixty new ships will be put into commission during the 12 months beginning next January. They will be: one aircraft carrier, four cruisers, 32 destroyers, seven submarines, and 16 mine sweepers.

The two battleships to be added on the 1939 program will be the first new ones in 13 years. The total of ships to be added to the fleet during 1939 will be about 40 and, including the two battleships, consist of four aircraft carriers, eight cruisers, eight destroyers, seven submarines, and 11 mine sweepers.

The additions in 1940 will be governed by the programs of the next two years.

WIFE OF CHINA'S DICTATOR BREAKS RIB IN AUTO CRASH

SHANGHAI, Oct. 29.—[Friday.]—(AP)—The injury of Mme. Chiang Kai-shek in an automobile accident while traveling between Nanking and Shanghai was disclosed officially today. Mme. Chiang, Wellesley educated wife of the Chinese dictator, suffered a fractured rib and shock.

The accident occurred last Saturday midway between Nanking and Shanghai when a rear tire of her automobile burst. She was catapulted fourteen feet out of the car into a muddy pool, where she lay unconscious. W. H. Donald, Australian adviser to her husband, and a Chinese officer who were traveling with her, escaped injury, though the automobile overturned.

Mme. Chiang remained unconscious for fifteen minutes. Donald feared at first she was dead. She revived after restoratives were administered and was carried to a neighboring farmhouse where, after resting briefly, she insisted on continuing to Shanghai.

WAUCHOPE RESIGNS AS BRITAIN'S CHIEF OFFICER IN PALESTINE

LONDON, Oct. 28.—(AP)—The resignation of Sir Arthur Wauchope, British high commissioner in Palestine for the last six years, was announced by the government today in the house of commons. Ill health was given as the reason. He had been on leave since early September.

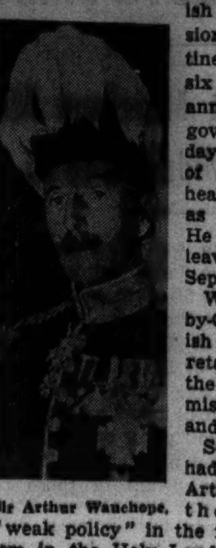

Sir Arthur Wauchope.

William Ormsby-Gore, the British colonial secretary, praised the retiring commissioner's "zeal and devotion."

Some, however, had criticized Sir Arthur for what they called "weak policy" in the face of terrorism in the Holy Land and for consulting Arab rulers on matters pertaining to Palestine. No successor has been named.

WOMAN SUFFERS AMNESIA WHILE TOURING CHICAGO

A smartly dressed young woman found wandering aimlessly about the Shedd aquarium yesterday afternoon, was taken to the Central police station, apparently suffering from amnesia. Police tracing a book of matches found in her purse to a hotel at West Madison street, learned she was Miss Betty Fox of Kalamazoo, Mich. But while she conversed brightly with policemen, even exchanging banter with one of them in French, mention of her name evoked no response from her. Relatives living at 806 West South street, Kalamazoo, were notified to come for her today and she spent the night in the woman's quarters at the station. It was believed she came to Chicago on a sightseeing trip as she carried a list of places to visit.

BACK FROM CHINA TO LEARN WHAT'S HAPPENING THERE

San Francisco, Cal., Oct. 28.—(AP)—Home again after three years in China, the American ambassador's wife said today she was "anxious to get a paper and really find out what's going on over there."

Mrs. Nelson T. Johnson and her two small children, accompanied by two Chinese nursemaids, left Peiping early in September. They were in Japan three weeks and received "very courteous treatment there," Mrs. Johnson said.

1887 The Hub's 50th Year 1937

BAGHEERA

PILL-BOX for Only $3.95

It looks so much more expensive, with its perky ribbon loops and glamorous veil! Other pill-boxes, in felt and new fabrics, priced from $2.95 to $15. 5th Floor.

THE HUB

Henry C. Lytton & Sons

Sherman & Church—EVANSTON

State and Jackson—CHICAGO

Chicago Daily Tribune.

THE WORLD'S GREATEST NEWSPAPER

Vol. XCVI. Friday, Oct. 29. No. 259.

Published daily, except Sunday, Tribune Tower, 435 North Michigan-avenue, Chicago, Ill.

The Tribune company, publishers.

MAIL SUBSCRIPTION PRICES.

Mail subscription prices in Ill. [outside of Chicago], Ind., Iowa, Mich., and Wis.: Daily Tribune only, $5.00 per year; with Sunday Tribune, $12.50 per year.

Zones 3 and 4, in states other than Ill., Ind., Iowa, Mich., and Wis.: Daily Tribune only, $7.50 per year; with Sunday Tribune, $15.00 per year.

Zones 5 and 6, inclusive, Canada, Mexico: Daily Tribune only, $12.00 per year; with Sunday Tribune, $19.50 per year.

Foreign: Daily Tribune only, $25.00 per year; with Sunday Tribune, $42.00 per year.

Entered as second class matter May 14, 1903, at the postoffice at Chicago under the act of March 3, 1879.

FINE CLOTHES for MEN

Special . . .

FOR YOUNG GENTLEMEN WHO APPRECIATE STYLE AND VALUE

TWO TROUSER SUITS $28.50

Smart styles that young men prefer . . . correctly tailored from good-looking, long wearing woolen fabrics . . . tweeds and worsteds in browns blues and greys. Single and double breasted, sport or plain back models. Sizes 33 to 40.

TOPCOATS and OVERCOATS

A limited number of fine topcoats and overcoats for students, especially priced, $28.50

A STARR BEST

ESTABLISHED 1903

11 to 15 NORTH WABASH AVENUE

Just North of Madison Street

New—and a Revelation—

CREASE-NIL

(Cloth woven in England)

TIES

$1

Ordinarily we don't grow lyrical over ties at $1 . . . . . but these ties—a blend of Mohair and fine worsted—have the most amazing resiliency we have ever encountered. We tied one in the tightest possible knot, and left it that way for 24 hours. When it was untied, the few wrinkles discernible vanished completely within 15 minutes. Add to performance like that a series of smart striped patterns in tasteful colorings and you have the greatest tie value you ever saw.

Exclusive with us in Chicago

Mail and Phone orders filled

Capper & Capper

MICHIGAN AVENUE AT MONROE STREET

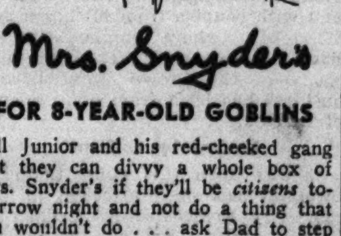

Mrs. Snyder's

FOR 8-YEAR-OLD GOBLINS

Tell Junior and his red-cheeked gang that they can divvy a whole box of Mrs. Snyder's if they'll be *citizens* tomorrow night and not do a thing that you wouldn't do . . . ask Dad to step in for the box of candy that buys them off.

MY HALLOWEEN BOX contains an assortment they'll love. Chocolates, hard and soft centers, nougats, brittles and caramels in a beautiful yellow box patterned with colorful Halloween figures.

2 pounds, $1.65

Mrs. Snyder's

BASKIN

Stadium Favorite!

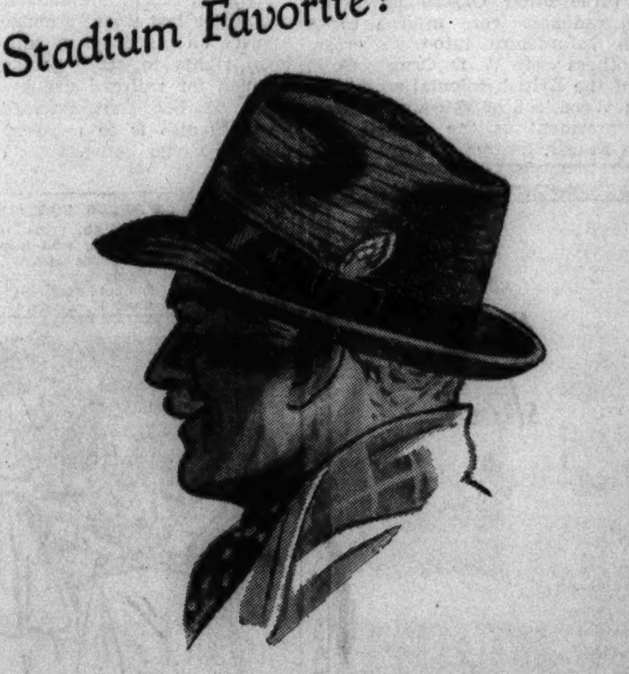

DOBBS

"Sew and Sew"

Leave it to Dobbs, superb stylists, to do the unusual. Without going to extremes, the rows of stitching give "Sew and Sew" an extra lift and dash. Rough finish . . . ideal with fleecy topcoats and overcoats . . . a strong favorite in stadium stands. Reason again why . . . "It's Baskin for Hats." Colors: oxford, blue-grey and Garven brown mixtures . . . $7.50

Other Dobbs, $5.50 to $20

BASKIN State Street Just North of Adams · Clark at Washington

HART SCHAFFNER & MARX CLOTHES

CHAS. A. STEVENS & CO. STATE STREET CHICAGO

COAT WITH LEOPARD

AND TALON FASTENER HAS THE YOUTH YOU JUNIOR DEBS WANT!

Zipped from neck to hem with snug leopard collar and leopard edging the pockets, it's slim perfection for you. It has that neat, complete look. Juilliard's fine woolen and beautiful tailoring make it outstanding at this price. Black, or brown. Junior deb sizes.

49.95

JUNIOR DEB COATS. FIFTH FLOOR

CHAS. A. STEVENS & CO. STATE STREET CHICAGO

WOOL DRESS

ON SIMPLE LINES GIVES YOU A GLORIOUS FIGURE!

Its only trimming is a wide, suede belt shot with a gold kid arrow. It's the sort of dress that will make you feel faultlessly dressed. Natural, red, Kelly green, Royal blue. 12 to 20. Also another style, not sketched, at this price.

17.95

Sorry, no phone orders!

STEPHANIE FROCKS . . . 4TH FLOOR

CHAS. A. STEVENS & CO. STATE STREET CHICAGO

PURE CAMEL'S HAIR

COAT WITH RACCOON GIVES YOU CHIC AND ENDURANCE

One of our best manufacturers created this coat and put into it everything that goes to make an exceptional buy. Natural, black, dark green. You can buy it only at Stevens! Another pencil swagger, not sketched, with beaver. 14 to 20.

49.95

Sorry, no phone orders!

COATS . . . . FIRST FLOOR

CHAS. A. STEVENS & CO. STATE STREET CHICAGO

PERSIAN SLEEVES

ON THIS SMARTLY BROAD-SHOULDERED COAT, ACCENT YOUR SLIM FIGURE!

Fur sleeves! It's a fashion edict the smartest coats follow. This has that bulky top look that gives you lovely, slender waist and hips. It's exceptional to find full skinned Persian sleeves and fine Juilliard wool in a black coat at this price. Only at Stevens! 12 to 20.

129.95

Sorry, no phone orders!

COATS . . . . THIRD FLOOR

THE JOYS OF MOTORING

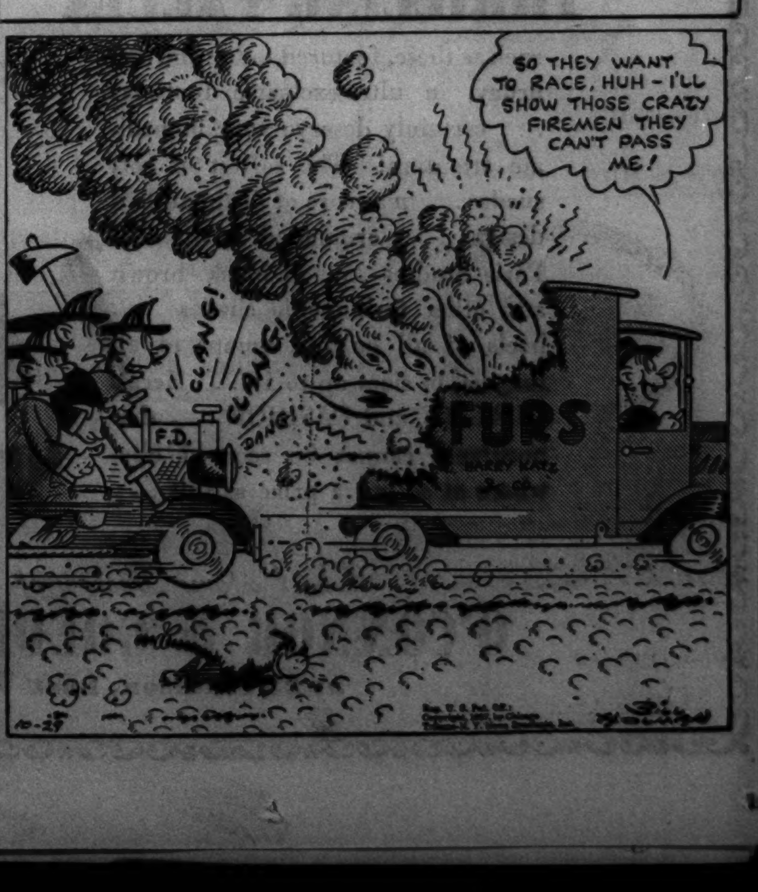

MANDEL'S

BLACK AND "HIGH" COLORS

Bagherra

SPECIALLY PRICED AT

$3.95

These are the hats the **SMARTEST** women are wearing with their furs! Striking contrast in **BRILLIANT** colors —royal, red, Kelly green—**RICH** complement in **BLACK** or brown. Headsizes 21-23.

MANDEL'S MILLINERY—FIFTH FLOOR—STATE

MANDEL'S

FIRST FLOOR, STATE

PARIS GOES TO YOUR HEAD!

Provocative . . .

Flattering

Veils

50c AND $1

ALLURING . . . sophisticated . . . and so very **NECESSARY** on both **DAYTIME** and **EVENING** hats this season! Wear as a headdress with just a clip or flower! Veil for every hat! Scrolls! Dots! Black, brown, navy. Other veils, $1.25 to $2.25.

MANDEL'S VEILS — FIRST — STATE

STOPPED-UP NOSTRILS due to colds.

Use Mentholatum to help open the nostrils and permit freer breathing.

MENTHOLATUM Gives COMFORT Daily

Subscribe for the Tribune

CHARGES ITALY, GERMANY RULE MEDITERRANEAN

Il Duce Routing Britain, Says Lloyd George.

[Continued from first page.]

war now," he said, "because neither he nor his ally [apparently referring to Reichsfuehrer Hitler] is quite ready."

Il Duce's ambitions, said Lloyd George, are not confined to insuring victory for Gen Franco. Mussolini, he said, has been pouring troops into Libya and into Palestine, fortifying the sea and establishing air and submarine bases in the Balearic and Canary Islands because his aim is a revival of the Roman empire.

Discussing the Mediterranean, Lloyd George said German guns were planted on both sides of the Strait of Gibraltar and "the routes of France and Britain practically are in the hands of Italy and Germany."

This statement brought Sir Roger Keyes, admiral of the fleet, to his feet protesting that as long as England could keep command of the seas land guns would not stop trafic through the Strait of Gibraltar.

Cites the Dardanelles.

Lloyd George rapped back:

"We had command of the sea when we tried to get through the Dardanelles, but on both sides were the guns of Turkey and we could not get through. Where great ships failed certainly merchant ships would not pass. No amount of protection would be of the least use to them."

The former premier charged the British government was retreating before the dictators.

"Mussolini, with his intrepidity, dexterity, and audacity, is pressing with his rapier and the British government is retreating and now leaving in its field," he declared.

Nazis Hail Duce's Speech.

BERLIN, Oct. 28.—(AP)—The support given by Premier Mussolini of Italy to Germany's colonial claims was hailed by the Nazi press today as marking another gain in the reich's drive for return of lands lost at the end of the world war.

Simultaneously the German press took favorable notice of what they termed the changing attitude of the English press toward "respect" for German colonial arguments.

African Colonies

(Story starts on page 1.)

Shaded areas in map represent areas dominated by Italy and black portions indicate colonies lost by Germany after the world war: A—Libya. B—Eritrea. C—Ethiopia. D—Italian Somaliland. 1—Former German East Africa, now Tanganyika, a British mandated territory. 2—Former German Southwest Africa, now administered by Britain's Union of South Africa. 3—Cameroons, western part held by the British and the eastern part by the French. 4—Togoland, divided into British and French spheres of influence.

SOVIET REFUSES TO PAY ANY MORE FOR SPAIN WATCH

LONDON, Oct. 28.—(AP)—Soviet Russia informed the nonintervention committee today she would not contribute further funds toward the nonintervention efforts to control the Spanish civil war.

It was understood, however, that the Russians intended to stay on the nonintervention committee, which for months has been endeavoring to localize the Spanish conflict and prevent it undermining European peace.

BARCELONA MADE CAPITAL OF SPAIN AS SAFETY MOVE

Transfer from Valencia Already Started.

MADRID, Oct. 28.—(AP)—Home Secretary Julian Zugazagoitia announced in a broadcast tonight from Madrid that the seat of the Spanish government was being transferred from Valencia to Barcelona, largest city of Spain.

He gave as the reason the necessity of consolidating all forces for victory in the civil war.

The process of transferring the government from Valencia almost a year after its removal there from Madrid already is in progress, he said.

The home secretary announced the transfer would be positive proof of solidarity between Catalonia [of which Barcelona is the capital] and the government. He explained the move would be no flight and had not been decided upon precipitately.

During consultations, Premier Juan Negrin went to Barcelona, President Luis Companys of Catalonia went to Valencia, and both visited Madrid.

Floods Halt Fighting.

HENDAYE, Franco-Spanish Frontier, Oct. 28—(AP)—Flood waters of the Gallego and Ebro rivers today halted military operations in northeast Spain where the rebel armies are attempting to drive a wedge between Valencia and Barcelona.

Military dispatches said government defenders had been forced to evacuate their trenches in the Pina Ozera zone, southeast of Saragossa. On the northern flank of the 100 mile front, below the French border, the Gallego was swollen by a week of continuous rains to its highest crest in 20 years and overflowed into the loyalist trenches in the Biescas and Sabinanigo sectors.

The widespread floods menaced communication lines between France and loyalist Spain. The international bridge between Puigcerda and Bourg-Madame, France, was washed out. Roads between Catalonia and France were cut in several sections.

Fighting was reported general around Madrid. Dispatches said the rebel Moorish troops had broken through the government lines in the Usera sector, south of the long-besieged city, and had advanced 800 yards.

Rebels Blockade East Coast.

PALMA, Mallorca, Oct. 28.—(AP)—Vice Admiral Francisco Moreno Fernandez announced today that rebel warships were establishing a complete blockade of the loyalist government's coast from Almeria to the northern frontier, bordering France.

With the admiral's arrival, Palma, port of this largest of the Balearic Islands, became the sole rebel naval base. His command was said to number 35 ships, including the cruisers Canarias and Almirante Cervera.

URGES TAX CUTS FOR FIRM THAT SHARES A PROFIT WITH WORKERS

Grand Rapids, Mich., Oct. 28.—[Special.]—Terming the Roosevelt administration a "preview of chaos," United States Senator Arthur H. Vandenberg made a demand today for the nation to follow the "common sense highway of the middle ground." He addressed a joint meeting of civic organizations.

Assailing the surplus profits tax and the general tax policy of the Roosevelt administration as hindering business development, the senator advanced his program and said:

"It is a passion of mine that the taxing power can be used to build instead of to destroy. I believe in what might be called 'incentive taxation.' I believe congress could pass a law wisely, offering substantial tax exemptions and tax rewards for whatever portions of an annual profit any employer, on his voluntary initiative and in his practical way, may dedicate to profit sharing with his employés."

DREDGING WORK STARTS TODAY.

The state department of public works in Springfield announced yesterday that Raymond Pregenzer of Antioch, on his bid of $5,399, has been awarded a contract for dredging channels in the Fox lake region to unite the several lakes in Chain-o'-Lakes State park. Pregenzer will start work today.

MOTHER AND SON REUNION HAS AN UNHAPPY ENDING

A recent reunion after thirty years between a mother and her son ended unhappily yesterday when Judge Oscar S. Caplan ordered Earl Sullivan, 31 years old, 2447 West Chicago avenue, to stay away from his mother for another six months, except upon her special invitation. If he does not, a fine of $200 will be imposed.

Sullivan, who until recently had believed himself to be Earl Pearson, son of a Hammond, Ind., plasterer, was arraigned in court last Saturday on complaint of his newly discovered sister, Mrs. Katherine Hasenfang, 6348 South Union avenue. The mother, Mrs. Elizabeth Marks, who lives with her daughter, exhibited bruises she said her son inflicted when he was intoxicated.

Sullivan showed the judge an endearing letter from his mother. "That was when I found him," his mother said. "I thought he had died when he was a baby on a trip to Sweden with the Pearson family. Then I learned he was alive."

NEWS FOR QUINTS! SEXTUPLETS BORN IN NORTH INDIA

[Copyright: 1937: By the New York Times.]

LONDON, Oct. 28.—The birth of sextuplets in the far north of India on the border of Afghanistan was announced today by Maj. Gen. E. D. Giles.

"I do not know why my friend, Lieut. Durkhan of the Indian army, happened to mention it," said Giles, "but in his letter which I've just received from Kohat on the northwest frontier he wrote: 'You'll be interested to know that my son's cousin's wife has given birth to six sons.'

"He did not give their names and that's all I know about it except that the mother and the sons are doing well."

"They're a hearty race, those hill people," he added. "It is splendid for the father. Six sons—think of it!"

COLLAPSES IN STREET AND DIES.

John Hannen, 65 years old, died of a heart attack yesterday in front of his home, 903 Webster avenue.

STOP & SHOP

A STEP WEST OF STATE — 16 WASHINGTON STREET

TEBBETTS and GARLAND COMPANY

Celebrate Hallowe'en with Stop & Shop Foods and Drinks

White Bear Farm **TURKEYS** LB. 39c
9 to 11 lb. freshly dressed hens.

Let Us Roast the Turkey for You . . .

We'll roast it, stuff it with rich celery dressing, and supply you with a pint of concentrated giblet gravy, all for an additional charge of $1.25

Make your selection at our meat department—and for $1.25 more than the cost of the bird, our chefs will prepare you the most tender, golden brown, flavorsome turkey you ever ate. Isn't it worth $1.25 to have this bothersome labor done for you?

(Turkeys over 15 lbs., $1.75 roasting charge)

Fancy Fresh Ducks ...... Average 5 or 6 lbs. lb. 32c

Pork Loin Roast ... Whole or half lb. 25c

Imported Roquefort Cheese lb. 69c — With the red sheep label.

Tegar Baked HAM — Whole or half lb. 54c — If sliced, lb., 59c

Hallowe'en Decorated Cake ea. 59c — 4 layer. Orange or Chocolate Fudge Iced

FRIED FISH

6 Oysters on Stick.. 19c — Filet of Sole.... Lb. 33c

Fried Halibut. Lb. 29c — Deep Sea Scallops. Lb. 39c

Parties Demand Good Coffee

KOLAN COFFEE — Blend of So. American Coffees. 4 lbs. 95c

KUNZE COFFEE — Blend of finer Coffees. lb. 43c

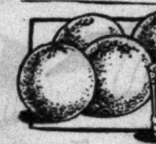

Fla. Oranges . . . 3 doz. $1
Thin Skin, Sweet and Juicy, 216 size.

Mushrooms Fancy lb. 39c — Seedless, 64 size Grapefruit doz. 98c

HALLOWE'EN PARTY NEEDS

DEEP DISH PUMPKIN PIE ..... 43c — Big 9 inch pie. Flaky crust with spicy pumpkin. Sorry—No delivery.

OLD SOUTHERN DOUGHNUTS ... doz. 40c — Chocolate and orange iced. Large size, without hole.

CARAMEL APPLES .... ea. 10c — Jumbo Jonathan apples on stick dipped in double cream caramel.

CREAM PATTIES .... lb. 29c — Chocolate-Black Mint-Orange-Maple-Lemon-Wintergreen.

BRAZIL GLACE .... lb. 35c — Chock-full of Blanched Brazil Nuts.

Mixed Salted Pecans and Cashews ..... lb. 59c

JUMBO SOFT SHELL PECANS... lb. 27c

SWEET APPLE CIDER . 1 gal. jug 55c — Absolutely pure. Lady Clementine.

HONEYSCOTCH POPCORN .... lb. 29c

BOX of Assorted CHOCOLATES 2½ lbs. $1 — Orange cream bon-bons and few Hallowe'en candies.

Family Crate of 45 Apples 98c — Large crisp Jonathan Apples. Bob for apples on Hallowe'en.

Vat 69, or White Horse, OR Black & White **SCOTCH** — fifth bottle $2.99 — case of 12 $32.30

OLD SUNNY BROOK or HILL & HILL OR BLACK GOLD — pt. $1.99 qt. $3.95 — 4 yr. old Bourbon Whiskey. Bottled in Bond.

Heidsieck Dry Monopole Champagne .. lge. bot. $3.45 — *1928 Vintage*

Private Reserve Rye or Bourbon *2 Years Old* — pint bottle 73c — quart bottle $1.39

Hill & Hill .... / Sunny Brook / Bond & Lillard — pt. bot. $1.39 — qt. bot. $2.75 — Bourbon Whiskeys — Over 3 years old.

Stop & Shop's London Dry Gin .... 5th bot. $1

Brugal Rum, Superior Puerto Rican Rum .... 5th $1.69 — *Light or dark*

Eschenauer Chateau d'Yquem 5th bot. $2.59

Genuine D. O. M. Benedictine .... 5th bot. $3.98

Le Cartier Cognac *20 Year Old* 5th $3.45

Martini & Rossi Vermouth ..... lge. bot. $1.05 — *Sweet or Dry*

STOP & SHOP'S FINE WINE

Port, Sherry, Tokay, Muscatel, Malaga, Madeira, Angelica...... 5th 79c

Burgundy, Claret, Sauterne, Reisling, Moselle, Chablis........ 5th 69c

King's Ransom "Round the World" Scotch — 94 proof — fifth $4.09 — 3 for $12 — Case of 12.....$45.00

King George IV Scotch — 5th $2.69 — Gold Label. One of the better medium priced Scotches. Enjoy it.

Harvey Wines

Gold Cap, Port or Sherry, 5th bot. $1.39 — 3 bottles, $4.00

Bank Sherry....... 5th bot. $2.69

Hunting Port........ 5th bot. $3.25

Bristol Cream Sherry....... 5th bot. $4.45

Martell—3-Star French Cognac

Delightful, neat or in over 35 drinks such as Cocktails, Fizzes, Sours, Punches, Flips.

fifth $3.85

Barton & Guestier FINE WINES

White Wine		
Graves............	5th	$1.29
Barsac............	5th	$1.59
Haut Sauternes.....	5th	$1.69
Chateau d'Yquem Vintage of 1928...	5th	$4.50
Red Wine		
St. Julien...........	5th	$1.19
Pontet Canet.......	5th	$1.69
Macon.............	5th	$1.49
Charmes Chambertine......	5th	$2.25

FOR DELIVERY TELEPHONE RANDOLPH 8500

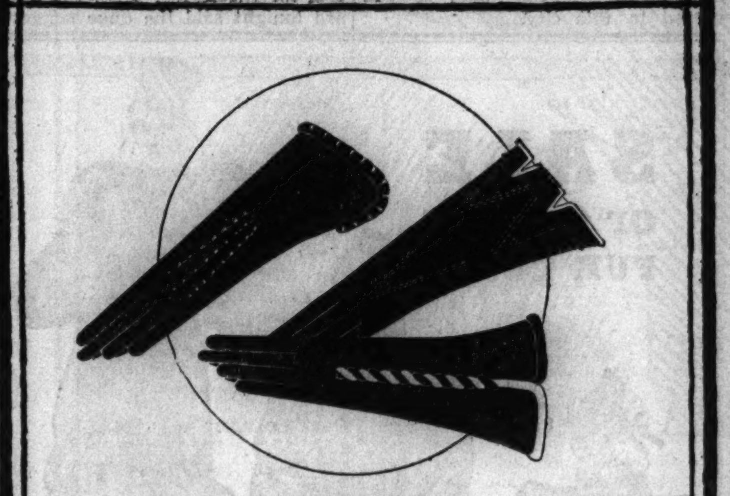

This IS value

IMPORTED KID GLOVES

from the best foreign makers

$2.95

There aren't many things they do better in Europe—but they *do* make finer kid gloves . . and we have Europe's finest—plain classic slipons or fascinating novelties . . all of the choicest kid gloves that make fastidious hands even lovelier

MAURICE L ROTHSCHILD

State at Jackson

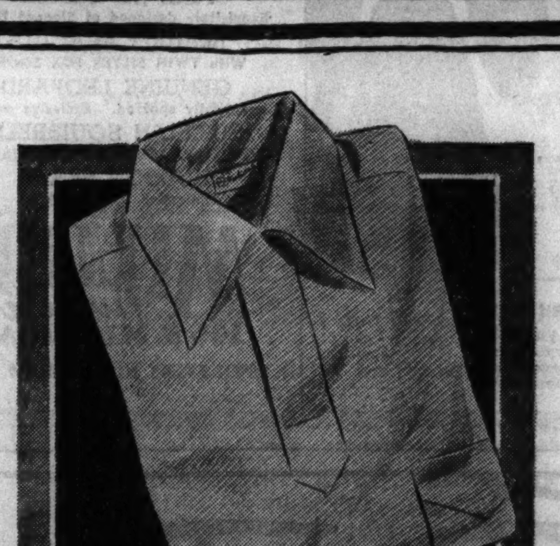

GABARDINE SHIRTS

for fall and winter

$7.50

by the Manhattan Shirt Co.

When you're cutting figure eights or winding up the season's football games, or doing a hundred and one other things, this is the perfect shirt to wear. Wool gabardine of extremely fine quality—not much weight but very, very warm—and smart

MAURICE L ROTHSCHILD

State at Jackson

Halloween Celebration — CLUB MINUET — 943 RUSH — FRIDAY, SATURDAY and SUNDAY — PARISIAN REVUE — DINNER DE LUXE

SPANISH

FRENCH GERMAN ITALIAN RUSSIAN ENGLISH

Enroll Now for November Classes

BERLITZ SCHOOL OF LANGUAGES

30 N. Michigan Ave. at Washington. Fra. 4341

THE FAIR

STATE AND ADAMS STREETS — OAK PARK LAKE at MARION — MILWAUKEE AT WOOD

FASHION'S DAILY DOUBLE

BRIGHT BLOUSES VELVET SKIRTS

SILK MATELASSE BLOUSES $6.95 Each

Wear them with your simple suit . . . or with the very new dinner length velvet skirts! Beautifully draped high necks . . . corseted waist make you reed-like.

WHITE . . BEIGE BLACK . . RED AND ROYAL

NON-CRUSHABLE VELVET SKIRTS $12.95 Each

They're dinner length! With a slide fastener to give you that sleek-look. Martinized velvet that doesn't show a sign of a crease or wrinkle.

BLACK ONLY

THE FAIR—Third Floor—Also Oak Park Store.

FOOTBALL GAME!
SANTA CLARA U. of CALIFORNIA vs. MARQUETTE U. of MILWAUKEE
Benefit fund of the Park Districts for Park Employees
Soldiers Field, Saturday, Oct. 30th
Tickets on Sale at The Fair Main Floor Information Desk

Accent on Luxury

This week, Rhea Seeger brings news of the stunning new winter fur collections in Chicago.

She tells of casual swagger models . . . of floor sweeping evening wraps which are the last word in luxury . . . of the entrancing variety of the new styles featured in the town's newest showings.

With illustrations of a quintet of smart new coats sketched by Margot, Miss Seeger's story will appear in the Woman's Features section of Sunday's

CHICAGO SUNDAY TRIBUNE

DUTCH MILL CANDIES

LOOK! A GREAT HALLOWEEN SPECIAL! 2 lbs. $1.25 A Delicious Assortment Especially Selected for Halloween

NO BETTER CANDIES MADE
Dutch Mill

AMERICAN IDEALS ARE OUT OF DATE, HITLER AID SAYS

Rosenberg Hits Back at Critics of Naziism.

BY SIGRID SCHULTZ.
[Chicago Tribune Press Service.]

BERLIN, Oct. 28.—Alfred Rosenberg, philosophical leader of the Nazi party, attacked the United States for clinging to what he termed antiquated ideals in an address tonight to diplomats, foreign correspondents, and high-ranking Germans in one of his periodical "beer evenings."

His remarks, in answer to American critics of the Nazis, left no doubt that he views the American constitution as obsolete. He asserted his belief that criticism voiced beyond the Atlantic is due partly to a lack of "knowledge of world history, which never synchronizes world events and movements."

Rosenberg, as director of the foreign political office of the Nazi party, is Reichsfuehrer Adolf Hitler's personal adviser on foreign affairs. He is editor in chief of Voelkischer Beobachter, chief organ of the Nazi party, and leader of the Fighting Organization for German Culture and of the Nazi Weltanschauung [world outlook].

Advises, "Take Care of Jobless."

"If we hear speeches from America rejecting the authoritarian system of government, then we must express the opinion that before attacking the authoritarian state one should take care of 10 to 12 million unemployed," Rosenberg said. "He should first establish why 8,000,000 farmers are vegetating and why the dust bowl desert is steadily spreading."

Rosenberg derided those who cling to antiquated ideals of the eighteenth century—meaning the American constitution.

"When the first pioneers conquered the North American continent success was possible only if the will to fight were made predominant and if all the forces meant to strengthen the individual were brought into play," he said.

"This individualistic strength of the pioneer was necessary to conquer the vast open spaces, and it naturally became the basis of the new United States constitution. But more conquered spaces were filled with people, more nations emigrated into the United States, more energies of individuals started warring against each other.

He's Wrong on Population.

"If the conglomeration which today includes 110,000,000 people wants to survive, it must replace easy going individualism, which was characteristic of its successful foundation period, by a strong, policed state.

[*The census of 1930 showed the population of the United States to be 122,775,046 and the official estimate as of July 1, 1936, was 128,429,000.*]

"It was paradoxical to see in the last decade how an individual in America, when he assumed political responsibility, found himself compelled to erect a steadily growing police wall against the consequences of his own political ideas. This means that American citizens now are becoming aware of the problem of state which has determined the fate of Germany for past centuries. Today, owing to overpopulation of the German state, especially rigorous social discipline is necessary."

Rosenberg reiterated his attacks on Jews, communists, the church, and capitalists. He compared the latter to the kings and bishops of olden times "who governed beyond the borders of their country."

Maj. Gen. H. J. Paul of 35th Division to Retire

Lincoln, Neb., Oct. 28.—(AP)—Maj. Gen. H. J. Paul of Lincoln today announced he will retire Nov. 6 as commander of the 35th division, United States army, composed of about 8,000 men and officers in Nebraska, Kansas, Missouri, and Arkansas. On that day, he said, he will have reached the army age limit of 64 years. He has been commander since 1935. No successor has been named.

Gets No Annulment

[TRIBUNE Photo.]
MRS. MARJORIE DUNNION.

Persons who get married for a lark after lunching in a loop restaurant can stay married indefinitly, so far as Judge John J. Lupe is concerned. He made this decision yesterday in refusing the plea of Mrs. Marjorie Canavan Dunnion, 21 years old, for an annulment of her marriage to Thomas Dunnion Jr., 21 years old, 330 Normal parkway.

"It was just a joke," said Mrs. Dunnion, a backstroke swimming star. "We were laughing all the way to the license bureau." The marriage took place on Aug. 1, 1936, she said, and they went to their respective homes after the ceremony. Mrs. Dunnion lives at 155 North Long avenue.

Judge Lupe continued the hearing indefinitly.

Mayor Bans Communist Meetings in Montreal

[Chicago Tribune Press Service.]

MONTREAL, Que., Oct. 28.—Despite charges of Fascism from opponents, Mayor J. A. Raynault of Montreal announced today no meetings of communists would be permitted in this city.

3 OUT OF 5 WANT DUKE IN BRITAIN, SURVEY REVEALS

Would Bid Edward and Wally to Return Home.

BY DAVID DARRAH.
[Chicago Tribune Press Service.]

LONDON, Oct. 28.—Today's issue of the news magazine Cavalcade announced that a survey it had been conducting in the form of street interviews with the public throughout the country indicates that a majority of the people favor having the duke and duchess of Windsor invited to return to England to live.

Of the persons interviewed 61 per cent replied "yes" and 39 per cent "no," to the question, the magazine stated. It concluded that three out of five of all the people in the country want the Windsors to return.

The magazine added: "It is not on sentimental, female hearts that the duke's popularity is based. More men voted to have the two back than women.

Duke's Speech Assailed.

"Politics does not govern the judgment; more of the opposition than national government supporters said 'yes,' but even the nationals had a majority of affirmatives."

The duke of Windsor was rebuked by the Evening Standard for the speech he delivered yesterday in Paris before the Anglo-American Press association. The former King Edward VIII. of Great Britain denied in the speech that the trip which he and the duchess plan to make to America has "political designs," and complained of "misstatements" in the press.

Usually outdone only by its sister paper, the Daily Express, in enthusiasm for the former king, the Standard tonight said the duke suggested that he and the duchess were offended at the treatment they received from certains sections of the press.

Calls His Charge "Not Clear."

"The grounds for the offense are not entirely clear," the Standard commented. "The British press has been divided in its attitude to the duke's tour. One section has dealt with it at length and in a manner favorable to the duke.

"The other section, in confining itself to brief reports of the tour, has refrained from any criticism.

"Rightly or wrongly certain French newspapers read Nazi sympathies into the fact that the duke paid a visit to Reichsfuehrer Hitler and is sailing for America in a German ship."

The duke will travel in a German ship, according to the Standard, "because a British ship is equivalent to British soil and the duke does not wish to set foot on British soil until he can return to England."

VANDALS SMASH PLATE GLASS.

Hyde Park police last night were seeking vandals who broke a plate glass window yesterday in a store at 1338 East 55th street owned by James V. Parker, 5545 Kenwood avenue.

VISCOUNT CECIL, LEAGUE HEAD, TO VISIT ROOSEVELT

Hyde Park, N. Y., Oct. 28.—[Special.]—Lord Robert Cecil of Chelwood, president of the league of nations union, will spend the week-end of Nov. 13 at the White House, it was announced here today.

Viscount Cecil will come to the White House at a time when President Roosevelt is pressing the rejected international policy of his war-time chief, Woodrow Wilson.

It is expected that the peer, who is the chief propagandist for the league, will get a sympathetic ear during his Washington visit from Mr. Roosevelt, who stumped the country for the league as running mate with James M. Cox. However, it is not expected that Lord Robert will get much more. Mr. Roosevelt is well aware that the league is unpopular, as it was during the 1920 campaign.

The President spent a quiet day in his family home. His only callers were Will Hays, czar of the motion picture industry; Felix Frankfurter, professor of law at Harvard university; Nelson Brown, forestry professor of Syracuse university, and Mr. and Mrs. Fulton Oursler. Oursler is a magazine editor.

MONTAGUE FILM JOB NO CONCERN OF HAYS OFFICE

Hollywood, Cal., Oct. 28.—[Special.]—The question whether Laverne Moore, known in Hollywood as John Montague, shall appear in motion pictures, is not the problem of the Motion Picture Producers and Distributors' association, spokesmen for Will H. Hays, head of the association, said here today.

The Hays office declared the question of Montague's film career had not been referred to the association, and denied reports the association had objected to Montague appearing in a picture with Bing Crosby, Montague's friend and sponsor.

OXFORD No. 35 Universal English Dictionary

This certificate appears daily, except Sunday. Six of these, each differently numbered, qualify you to receive one volume of the OXFORD UNIVERSAL ENGLISH DICTIONARY (in 10 volumes) in accordance with the terms of the Chicago Tribune's Good-Will Presentation Offer.

No. 185 MARK TWAIN

This certificate appears daily, except Sunday. 12 of these, each differently numbered, qualify you to receive a two-volume set of "The Complete Works of Mark Twain" (in 24 volumes) in accordance with the terms of the Chicago Tribune's Good-Will Presentation Offer.

Subscribe for the Tribune

"I FOUND A TREASURE in the golden bar of American Family Soap"

—says MRS. ROY CANNON

"I know of no one single item in my house that has saved me so much time and money as American Family Soap. Since using it, I can state truthfully my washing time has been cut in half and my clothes last unbelievably longer. It is a real treasure in my house."

You, too, will be amazed and thrilled at the startling difference American Family Soap makes in your wash *the first time you try it.* For, without using a bleach, and without rubbing the very life out of your clothes, your wash will turn out dazzling white and sweet-smelling. The reason for this astonishing difference is—that American Family Soap has as much as ONE-THIRD more suds-making material than other leading laundry soaps sold in this market. Has greater *washing power* in its rich, creamy, active "DOUBLE SUDS" than other soaps tested—*including soaps with naphtha in them.* It's this *extra* washing power in the *extra* suds that actually floats out grimiest dirt—without scrubbing, boiling, or ruinous rubbing. Makes white fabrics snowy white. Colored fabrics gay and brilliant. With the use of American Family Soap, and elimination of scrubbing, boiling, and hard rubbing, ALL WASHABLES LAST MUCH LONGER. More women in and around Chicago use American Family than any other brand. Try American Family Soap your next washday and you will quickly learn—THAT IT *IS* CHEAPER TO BUY GOOD SOAP THAN NEW CLOTHES! Made by Procter & Gamble.

It's Cheaper to Buy Good Soap than New Clothes

American Family Soap

Trade Mark Reg. U. S. Pat. Off.

TUNE IN: Truman Bradley with "News on Review for the American Family" daily except Sunday 5:00 P. M., Central Standard Time—WBBM.

Vaughan's RAINBOW GARDEN OF TULIPS .. $2

50 GIANT FLOWERING BULBS Prepaid to 600 Miles

Five each of these ten named varieties, separately bagged and labeled, prepaid for $2:

Bronze Queen—Soft glowing buff
Dido—Rich pink and salmon
Dream—Best of lilacs
Farncombe Sanders—Huge fiery crimson
Grenadier—Orange-scarlet giant
Maiden's Blush—Snow-white, rose margin
Moonlight—Lovely pale yellow
Pride of Haarlem—Vivid rose giant
Princess Elizabeth—Large soft pink
Prof. Rawenhoff—Gorgeous red

Ten of the finest tulips which centuries of expert breeding have developed, constitute our 1937 Rainbow Garden collection. All these varieties are used in the foremost gardens of the world. They embrace the color range of this remarkable flower family in all its rich variety. 50 bulbs for $2.

Beginner's Bulb Collection, $1
To introduce to you the variety and beauty of spring flowering bulbs we will send the following, all of first quality: 5 snowdrops, 5 scillas, 5 crocuses, 5 grape hyacinths, 5 May flowering tulips, and 5 daffodils. 30 bulbs in all, for $1 postpaid.

VAUGHAN'S SEED STORE
Phone Central 0534
10 W. Randolph St., Chicago, Ill.

Enclosed is $........, for which send me items checked below:
☐ Rainbow Garden of Tulips for $2
☐ Beginner's Bulb Collection, $1
☐ Fall Bulb Catalog Free

Name ....
Address ....

RESORTS AND TRAVEL.
Ocean Travel.

JAPAN AND CHINA BY N. Y. K.
Large and fast motor liners to orient from San Francisco, Los Angeles, Seattle, Vancouver. 333 North Michigan Avenue, Chicago, Illinois, or leading tourist agents.

HIGHLIGHT CRUISES TO BERMUDA and the WEST INDIES—T.S.S. TRANSYLVANIA. 8 Days—$82.50 up; 12 Days—$122.50 up. Your Travel Agent or ANCHOR LINE Room 200, 230 N. Michigan Ave., Chicago, Ill.

SALE OF QUALITY FUR COATS

Hudson Seal Dyed Muskrat $195
Genuine Siberian Squirrel $195
Black Caracul—Twin Silver Fox Scarf $195
Japanese Mink $195

Exclusive Fashions Worth $225 to $350
$195

PERSIAN LAMBS Lovely Swagger and Princess styles.
FINE JAP MINKS Exquisitely designed of Elegant Pelts.
BLACK CARACULS With TWIN SILVER FOX Scarfs.
GENUINE LEOPARD Beautifully spotted. Exclusive mode.
SIBERIAN SQUIRRELS Clear grey. Schiaparelli adaptations.
HUDSON SEALS Hollander Dyed Muskrat.

BUDGET If you wish. Terms to suit your own convenience

Trade In Your Old Fur Coat.

MILLER Fur Co. 166 N. MICHIGAN
OPEN EVERY NIGHT TILL 9 P. M.

RESORTS AND TRAVEL. Ocean Travel. | RESORTS AND TRAVEL. Ocean Travel. | RESORTS AND TRAVEL. Ocean Travel. | RESORTS AND TRAVEL. Ocean Travel.

Atlantic Crossings with Certainties of Repeated Performance

Certainty of Pleasant Companions: Ideals maintained on every crossing in every class . . regularity of sailings . . punctuality of arrivals . . these have firmly established a definite clientele on Hapag-Lloyd ships.

Certainty of Courteous Service: Stewards trained in schools, practised on hundreds of crossings.

Certainty of Delicious Food: Chefs inspired by the praise of hundreds of thousands of voyagers, always striving for still greater acclaim on every crossing.

Certainty of Navigation: More than a half-million miles of Atlantic Crossings in the experience of Officers and Crews.

SUN-DECK Restaurant on the Lloyd swift express, EUROPA; as also on the BREMEN: gathering place, night and day, of Atlantic society on crossings between New York and Cherbourg, Southampton, Bremen.

SWIFT LLOYD EXPRESSES
Bremen · Europa
THE DE LUXE Columbus LLOYD EXPRESS
THE HAPAG FAMOUS FOUR EXPRESSES
New York · Hamburg
Hansa · Deutschland
Leisurely at Low Cost
HAPAG St. Louis — Berlin LLOYD
IRELAND · ENGLAND · FRANCE · GERMANY

How about "Tourist"?
If it is a question of price, then consider the great comfort plus economy of Hapag-Lloyd TOURIST CLASS. The same people you might find in less expensive seats of concert, opera or theatre. Only a trifle less luxury than in Cabin Class.

Cabin Class, Tourist Class, Third Class Sailing Schedules . Reservations from Your Travel Agent, or

Hamburg-American Line · North German Lloyd
130 WEST RANDOLPH STREET, CHICAGO
Telephone Franklin 4130

DOUBLE your Enjoyment!

TEN HIGH HAS "NO ROUGH EDGES" — THANKS TO 2 YEAR'S AGING, WINTER AS WELL AS SUMMER!

Here's the tip-off to a top-rank bourbon: TEN HIGH! It's super-smooth for good reason: Formerly whiskey matured far more rapidly in summer than in winter. But it's always summer in Hiram Walker's modern weather-controlled rackhouses and TEN HIGH mellows every minute of every month for two long years! Try TEN HIGH, a really *ripe* whiskey at a really *right* price.

89¢ PINT

Served At Your Favorite Bar—Sold At Your Favorite Store

90 PROOF Hiram Walker & Sons, Peoria, Illinois; Walkerville, Ontario; Glasgow, Scotland.

Hiram Walker's TEN HIGH STRAIGHT BOURBON WHISKEY

WITHERING HAIL OF HEPTOMETER CLIPS GENERAL

As Poetry It Serves to Shave Mustache.

Washington, D. C., Oct. 28.—(AP)—This is the tale of the general's mustache; how it grew, withered, and died, amid the chuckles of the general staf:

Gen. Malin Craig, the army's chief of staf and owner of the mustache; and the Hon. Harry H. Woodring, secretary of war, who was said to be envious of the adornment, are the characters.

The story begins when the general—hitherto clean shaven—returned from a recent holiday wearing what the feature writers call a hirsute appendage. So startling was the change that juniors risked harsh discipline by smiling openly.

The General Is Doubtful.

In the privacy of his own office the general fingered the closely clipped, graying bristles on his upper lip somewhat doubtfully. Had he made a mistake, he asked himself, by leaving himself open—he the top ranking officer of the high command—to the gibes of younger officers behind his back?

Then the real blow fell with all the stunning effect of an exploding bomb. It took the form of a short, acrostic poem published in the Army and Navy Journal over the initials "H. H. W." Few doubted that it represented a flank attack by the secretary of war himself. Here's what it said, under the heading "Seeking Cover":

"My Lord above," the colonel cried,
As he saw the general's lip.
Lost was the shaven outline
It bore before his trip.
Nestling below the sturdy nose,
Concealing the mouth so firm,
Reared a bristly looking brush,
A net for the wandering germ.
"If, my general, you must be rash,
"Grow whiskers along with that mustache."

The general experienced all the pangs of salt in a wound when he found that the first letters of each line spelled out the name "Malin Craig."

A Death and a Riposte.

Next day he appeared at his desk without the mustache. By this time it would have taken more nerve than the average officer cared to display to make any comment. But again there was much gossip.

Something of an anti-climax was found in the next issue of the Army and Navy Journal, when with this poetic retort, under the heading "Riposte," and signed with the initials "M. C." appeared:

"Ho, Ho!" I roared, when I saw
How envy festered in your heart,
What jealous twinges caused you pain,
O, how they pierced like arrow darts!
Odd, that on your lip you cannot grow
Downy hair like that in solitude,
Roughing on a trip, I grew—
I bloomed to pulchritude.
Naught would I do to cause our clash,
Gone, therefore, is my fine mustache.

The first letters of each line likewise spelled out the name of the man to whom the reply was addressed—"H. H. Woodring."

But sorrowfully, the general's friends realized that he had retreated when victory was within his grasp.

General Retreats

(Story in adjoining column.)

Gen. Malin Craig (left) recently returned to his desk as army chief of staf after a brief vacation. He had grown a mustache. Young officers snickered. Harry H. Woodring (right), secretary of war, wrote a poem. The general shaved.

61 PLAYGROUNDS PLAN HALLOWEEN SPOOK FESTIVALS

William H. Johnson, superintendent of schools, announced yesterday that special halloween celebrations will be held in 61 school playgrounds tomorrow night from 7 until 10 o'clock. The affairs will include masque parades, bonfires, refreshments, and games. Playground instructors will be in charge. The police reports last year showed halloween vandalism decreased sharply in neighborhoods having school playground celebrations. An even greater reduction is expected this year.

City Employe Hit by Truck Awarded $12,000 Damages

A jury before Judge Paul McWilliams of Litchfield, sitting in the Circuit court, yesterday returned a verdict of $12,000 damages against the Associates Investment company, for injuries incurred by Daniel Ryan, 57 years old, 7612 South Marshfield avenue. Ryan, a city employé, was struck by the company's tow truck at 17th street and Ogden avenue a year ago, and his legs were broken.

U. S. STEPS INTO R. I. GOVERNOR'S POLITICAL FEUD

Jury Inquiry Directed at Quinn's Foe, O'Hara.

Providence, R. I., Oct. 28.—[Special.]—Federal authorities today projected themselves into the bitter and sensational political feud being waged by Gov. Robert E. Quinn and Walter E. O'Hara, turfman-publisher. The government apparently will side with the governor.

United States District Attorney J. Howard McGrath announced he would call a special session of the federal grand jury next week to hear evidence pertaining to alleged violations of the federal corrupt practices act.

The charges concern alleged donations to political parties by the Narragansett Racing association, of which O'Hara is a director. He also is publisher of the Providence Star Tribune.

Promises Jury Coöperation.

The district attorney said he had obtained judicial assent to the calling of a special grand jury session. He declared the jury would have the complete coöperation of his office "for as complete an investigation as it cares to make."

On another front of the many sided controversy Superior Judge Charles A. Walsh told a Star Tribune reporter that whether his paper should be held in contempt of court for an article published yesterday would depend on an explanation he suggested the paper print.

The article appeared in a special edition following O'Hara's arrest at midnight Tuesday on a $500,000 libel suit brought against him by the governor.

Says Judge "Interviewed."

One paragraph stated Judge Walsh "was interviewed" and Michael Deciantis, state public utilities commissioner, "was politely urged to cool down in the interests of common decency and the sane administration of justice, and the application of these principles frustrated Quinn's plot to keep O'Hara in jail for the night."

A few hours after the governor sued O'Hara for half a million dollars, charging libel, the turfman filed a $500,000 libel suit against Quinn. O'Hara, whom the governor has said he will run out of Rhode Island, also is free on bail on two criminal libel charges, one by Quinn and the other by a New York advertising man.

CONVICTION OF GABLE ACCUSER UPSET; MAIL FRAUD WRONG COUNT

San Francisco, Cal., Oct. 28.—(AP)—The Federal Circuit Court of Appeals today reversed Violet Wells Norton's mail fraud conviction, which resulted from a letter she sent Clark Gable, screen actor.

Mrs. Norton was convicted last April 23 on the basis of a letter the prosecution charged she mailed to Gable March 7, 1936, from Manitoba, Canada, naming him as the father of her daughter, Gwendoline.

The court held the letter did not come within the scope of the statute concerning mail fraud, but that it was a "scheme to coerce or extort, and is a specie of blackmail."

HIT ON WAY TO SCHOOL.

Belvidere, Ill., Oct. 28.—[Special.]—Struck by an automobile driven by Robert Collier, Grace Knutson, 6 years old, was run over while on her way to school and her pelvis fractured. Collier was not held.

Returns Braille Script Stolen from Blind Woman

A suitcase containing the Braille manuscript stolen Wednesday from Mrs. Lillian Fritz, 5206 Montana avenue, partially blind Braille proofreader, was found yesterday on the sidewalk in front of 2454 North Kostner avenue. An unidentified person phoned Cragin police and told them where to find the manuscript.

MADISON STREET STORE OPEN EVERY EVENING

BOND'S HOTTEST
COLD WEATHER SPECIAL
OF THE YEAR

WINTER is staging only a dress rehearsal, these days. The real teeth-chattering is still to come. And one of these rugged Jackets is your best bet for beating "Old Man Zero" to the punch. ★ The chap on the left (above) is wearing an all wool plaid mackinaw, born and bred in the icy north woods. It's a bear-cat in a blizzard—warm as a roaring camp fire. ★ The lad in the center goes for leather, with a capeskin jacket that's as soft as a glove—and as tough as a brick wall. We have it in tan and in grey. ★ And the six-footer, on the right, sports the varsity favorite—a reversible jacket with double-woven wool body and leather sleeves. One side is solid tan or grey. The other, all wool plaid. ★ *You've probably seen dead-ringers for this all-star line-up at $17.50. Our price*—while they last—*is only $10!* Get yours *today or tomorrow*, and pocket a cool saving on the "hottest" array of cold chasers you'll see this year.

"Charge it" the Bond way
It costs nothing extra to pay weekly or twice a month.

BOND CLOTHES
Madison Street (between Clark and Dearborn)
Madison Street Store Open Every Evening
Wabash at Monroe — 6339 S. Halsted
Open Tuesday, Thursday and Saturday Evenings
OAK PARK—1133 Lake Street
Open Tuesday, Thursday and Saturday Evenings

Our new Oak Park store is ready to serve you—1133 Lake St., Oak Park, Ill.

MADISON STREET STORE OPEN EVERY EVENING

WE'VE a hunch our friend Roscoe is typical of lots of men. Waiting 'til the last minute is an old American custom. But if that's what you've done—if you've put off getting a much-needed new suit—don't let it bother you. A fresh "bushel of plums" is going on our racks today, for the grand finale of our Fall Suit Festival. And many a good round dollar is still going to be saved by the men who get here before this party is over. ★ Here's a hint of what's in store for you. The express company has just delivered a swell group of MacKenzie Worsteds and Sedan Shetlands—*the $32.50 kind!* They're due to make a hasty exit *at $25!* Our Rochester factory has come through with some bench-tailored Stonehavens that'll make your mouth water. *They're going at $30!* And from our Park Lane needleworkers, we've wangled 460 handsome suits worth $42.50 of anybody's money. *Our tags read only $35!* ★ *Two trousers with every suit at every price!* ★ That's the setup. The suits are magnificent, the selections are sizable—*but the time is short.* So put on your hat, and grab the first bus for Bond's. October is almost gone—and so is your chance to share in these savings. *It'll pay you to get here before Saturday night!*

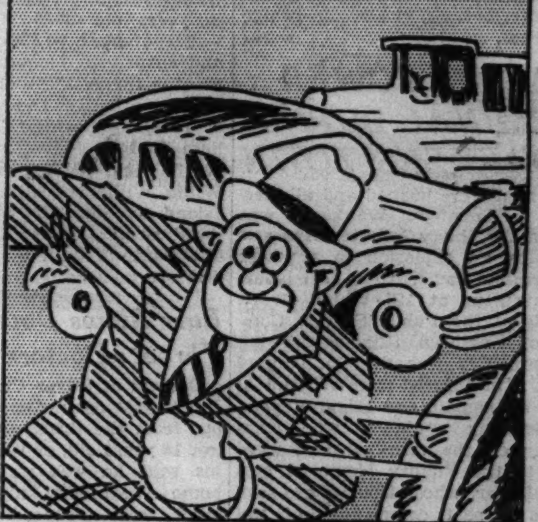

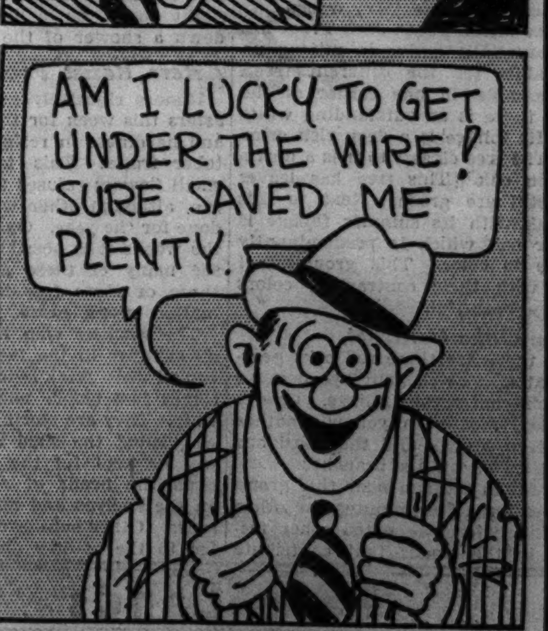

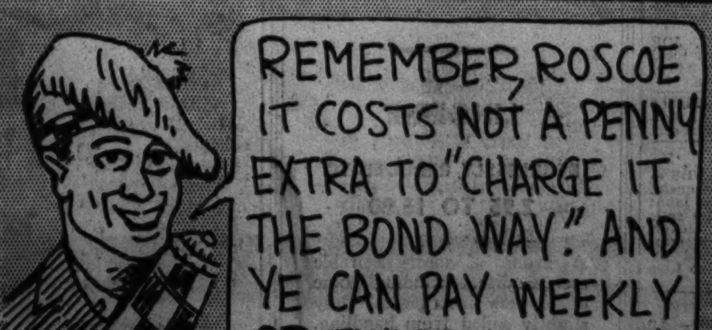

BOND CLOTHES
65 W. MADISON ST.
(Between Clark and Dearborn)
Madison Street Store Open Every Evening
WABASH at MONROE — 6339 S. HALSTED
Open Tuesday, Thursday and Saturday Evenings
OAK PARK—1133 LAKE ST
Oak Park Store Open Tuesday, Thursday and Satur

Our new Oak Park store is ready to serve you—1133 Lake St., Oak Park, Ill.

NEW HIGHWAY LIGHTS URGED TO CURB NIGHT TOLL

Rays Silhouette Objects on Roads.

BY HAL FOUST.

A new street and highway lighting method was described last night by L. A. S. Wood, former president of the Illuminating Engineering society, as the only hope for reducing the rising toll of fatal automobile accidents during darkness. He spoke in the Chicago Lighting institute auditorium in the Civic Opera building.

Mr. Wood cited statistics showing that it is six times as dangerous to drive at night as in daylight. He said that 60 per cent of the fatal motor accidents occur during the hours of darkness, while the trafic then is only 20 per cent of the 24 hour total.

"The essential difference between day and night driving," he said, "is in visibility. If light conditions of day could be duplicated at night, it is reasonable to expect that the accident rates would become approximately the same.

Street Lighting Holds Hope.

"No radical improvement in headlights can be expected in the immediate future. There has been much talk of polarization, but experiments have found that this reduces the effectiveness both of the headlamps and street lighting about 40 per cent.

"So the only hope of immediate relief from the night time accident toll lies in street and highway lighting. In this science there have been material advancements. A new technique has been developed, as have new lamps that shield the source of light.

"No longer do we try to illuminate the face of objects on the pavement by throwing light upon them. Instead, we illuminate the pavement behind the object, so the object will be silhouetted."

Shows Efficacy of System.

Mr. Wood, who is chief lighting engineer of the Westinghouse Electric and Manufacturing company, showed his audience pictures illustrating the efficacy of this new system.

Merely by changing the mounting of street lamps rays were made to brighten pavement on city streets that had been dark with the same number of lamps of the same candle power. He also showed samples of rural lighting of highways and of dangerous sections of highway, such as at intersections, curves, or bridge approaches.

Night Driving Peril

(Story in adjoining column.)

Total trafic fatalities follow closely the trend of total motor vehicles registered, but when visibility conditions under which the accidents occur is studied a disproportionate death rate for night trafic load is discovered. These charts link the death rate with registration, average speed, and visibility.

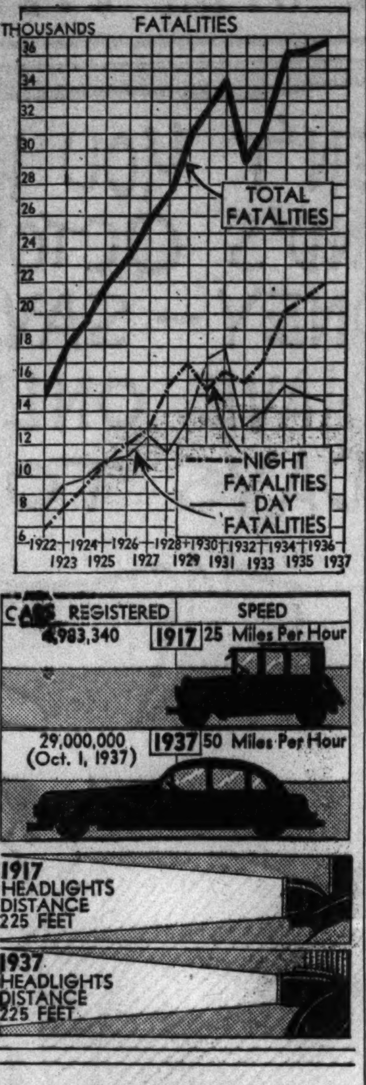

BLAST IN POWER TERMINAL BURNS 2, DARKENS TOWN

Two men were burned and all electricity in downtown Waukegan was shut off for thirty minutes late yesterday by an explosion in a power line terminal box fourteen feet below the pavement at 125 Water street. Officials of the Public Service Company of Northern Illinois said the blast probably was due to a short circuit. The injured men, William A. Miller, a lineman, and Edgar Rogers, an operating engineer, who were working on the terminal box, were taken to the Victory Memorial hospital. Miller, whose injuries are serious, is a past commander of the Waukegan American Legion post.

JAILED FOR YEAR FOR FLIGHT FROM ACCIDENT SCENE

Henry Ray, 30 years old, colored, was sentenced to a year in the Bridewell and fined $200, the maximum penalty, for leaving the scene of an automobile accident, by Judge J. M. Braude in the Safety court yesterday.

John McKay, 58 years old, 2533 Van Buren street, was sentenced to ten days in the county jail for driving while intoxicated, and Harold Roush, 39 years old, 1916 Mohawk street, was sentenced to five days in jail and suspended from driving for six months for reckless driving.

Three others were also found guilty of reckless driving. They are William Steigel, 825 West 18th street, $25 fine and six months' suspension; Willie Williams, colored, 1224 Blue Island avenue, $15 fine and thirty days' suspension, and Harry Raske, 4337 South Spaulding avenue, $25 fine and six months' suspension.

Burr Blows Down Youth's Throat; Doctors Remove It

Doctors at Silver Cross hospital in Joliet yesterday removed a cocklebur from the throat of Carlos Chanley, 18 years old, of Wilmington. Carlos said he was walking near his home Wednesday night when the wind from a speeding automobile blew the burr down his throat.

NATION'S TRAFIC DEATH TOLL FOR '37 TOPS 28,000

Shows 9 Pct. Gain Over Same 1936 Period.

Trafic accidents in the United States killed 9 per cent more persons during the first nine months of 1937 than in the same months last year according to a National Safety Council report published yesterday. A total of 28,140 deaths has been reported to the council so far this year as compared with 25,710 on the same date in 1936.

New York topped the list of cities during the nine month period with 551 fatalities and Chicago was next with 544. In the list of safest large cities according to population, however, New York was in second place, with Milwaukee at the top of the list as the safest with only 49 deaths. Chicago was 11th among 13 cities of more than 500,000 population. Los Angeles continued at the bottom of the list with 342 deaths during the period.

Evanston in Sixth Place.

Among cities of 50,000 to 100,000 population, Evanston, which held the title of the safest city in the nation for several years, was in sixth place, with Mt. Vernon, N. Y., first. Evanston has had three deaths so far this year.

Despite the general increase in trafic deaths, the Safety council said that progress is being made toward safer highways. While deaths increased 9 per cent, the number of miles driven increased 10 per cent.

The Safety council also pointed out that trafic deaths showed a general decline in September over August, and the September report showed no increase over September, 1936.

Brush Company Head Killed.

Harry Clark, 52 years old, head of a brush manufacturing company at 1452 Newberry avenue, was fatally injured yesterday when the automobile in which he was riding struck a culvert on U. S. highway 66 south of Lincoln, Ill. His nephew, Jerome M. Schulman, 24 years old, 346 Montrose avenue, driver of the car, and another man were injured.

Miss Margaret McLaughlin, 55 years old, 1142 Chicago avenue, Oak Park, was killed last night when she was struck by an automobile in Willow road near Happ road in Northfield. The driver Robert T. Porter, 34 years old, 9 Country lane, Northfield, said the woman evidently became confused and stepped in front of his car.

Boy, 15, Dies.

Paul Olsowski, 15 years old, 2051 North Racine avenue, who was crushed on Sept. 14 when he slipped from the side of the truck on which he was riding and fell under a wheel, died yesterday in Alexian Brothers hospital.

An unidentified man, about 55 years old, was struck and fatally injured yesterday by an automobile driven by James Pence, 3459 West 66th street, at Pulaski road and 46th street.

Mrs. Nellie Chamberlain, 65 years old, 2123 Touhy avenue, suffered chest injuries yesterday when her automobile was struck by a North Western train at the Pulaski road crossing near Granville avenue. She was taken to the St. Francis hospital in Evanston.

Aurora police yesterday were seeking relatives of Peter Kujawa, 40 years old, who was killed Wednesday night when he was struck by an automobile near the Mercyville sanitarium north of Aurora on U. S. highway 30.

Up to 4 p. m. yesterday 883 persons had been killed by automobiles in Cook county since Jan. 1. Of these 671 were killed in Chicago, where 18,966 were injured during the same period.

Mrs. Sarah Thayer, Otsego, Killed on Way to Chicago

Allegan, Mich., Oct. 28.—[Special.]—Mrs. Sarah Thayer, 75 years old, of Otsego, was killed in an auto accident in Porter county, Indiana, yesterday while en route to Chicago with her daughter, Mrs. Maude Peas.

PAROLEE, FREED IN HOLDUP, SENT BACK TO PRISON

Samuel Iovino, 1057 Taylor street, was sent to the Leavenworth penitentiary yesterday by Federal Judge Charles G. Briggle to serve out a three year term for counterfeiting. Iovino was released on probation in 1931 and was arrested on a robbery charge two months before his probation period ended on April 20, 1936. Though he was acquitted, Judge Briggle ruled yesterday that Iovino was involved in the holdup, and that he should return to prison for three years for violating his probation.

Day By Day Story of the Experimental Farms

By Bob Becker

Color Contrasts.

October 28, 1937.

THE October sun was like a giant spotlight to the woods on the experimental farm this week. It made the oaks and wild cherry trees glow with autumn colors. On a hike over the farm one morning we found it anything but easy to catalog the many colors that were catching the sun's rays. But even more attractive and interesting than the solid masses of deep brown, maroon, wine red, russet, yellow, and in between shades is the contrast of the many colors in the farm woods.

In the lower woods Jack Frost has been especially active in mixing up the paints for the different trees. For example, in one corner of the woods there is an outstanding white oak. Its foliage is a deep rich crimson. The tree closest to it is a northern pin oak. This tree has leaves that still are green. Next to this pin oak with its summer foliage is a burr oak which is predominantly orange in color. This grouping of trees with their contrasting colors is very beautiful.

Three Oaks Contrast.

But there are three red oaks nearby that also catch your eye because of their contrasting foliage. One is bedecked mostly in yellow, another is a deep brown, and the third has green leaves on its branches.

We sat in the sun near this group of trees for a few minutes the other morning before we noted other features in the woods that contribute to the beauty of the October landscape. First, much of the coloring of the oaks is given a background of yellow by the wild cherry trees. They are small trees, of course. But they form a sort of yellow back drop which seems to absorb a lot of bright sunshine.

Even the red haw trees are getting in their bit of color this week. We found one tree which was loaded with large, red thornapples. It was growing under the lowest branches of a wine red oak . . . the scarlet apples thrust close to the colorful oak leaves. We found that just a slight touch on a branch brought down a shower of the red fruit.

Asters Resist Frost.

Honors rightfully go to the white asters this week for their persistence and hardiness in resisting heavy October frosts. This tall aster with small flowers refuses to call it a season, although other wild flowers are done for the year. On a hike through the woods it is possible this week to see many of these asters standing three or more feet high above the matted green grass.

The workers who have been busy all summer in the test plots are occupied this week with a task that comes just before winter cracks the whip. They are storing seeds. When we visited the shed in which seeds will be kept for the winter we noticed the heads of sorghum plants on the shelves and lots of sunflower seeds. Other sunflower seeds will be fed to the poultry on the farm.

Farm Lands

Illinois.

TO SETTLE ESTATE will sacrifice 34 ac. farm on Ogden-av. [Route U. S. 34], between Lisle and Downers Grove; six room house, barn; both in excellent condition; furnace heat; running water in house and barn; bearing cherry, apple and plum trees; grapes. Address Executor, 220 N. Brainerd, Naperville, Ill. Telephone Naperville 597-J.

25 ACRE FARM- JUST EAST NEW SKOKIE-blvd. North of Belvidere-road. Price $125 acre. Terms, 1-5 cash. ADDRESS E J 299, TRIBUNE.

200 A. GRAIN AND STOCK FARM—LEVEL black soil. Modern dairy barn, good bldgs. Nr. Harvard, Ill. Priced right. ADDRESS B S 36, TRIBUNE.

Indiana.

12 AC., BEAU. WOODED, 23 MI. CHICAGO: elec. Barg. De Mille. Pullman 4000.

Michigan.

FARMS—ALL SIZES AND PRICES; TERMS. New money saving list FREE. EVANS REALTY CO., Fremont, Mich.

Michigan.

215 FT. FRONTAGE ON BEAU. ST. JOE river, S. Mich.; 3½ acs.; close town; ideal for poultry farm or sum. home; only $445; easy terms. Address D L 546, Tribune.

20 A.—ON HIWAY, EDGE TOWN, S. MICH.; dark loam soil; 8 rooms, elec., barn, etc.; $1,650, $650 dn. Roessler, 140 S. Dearborn.

Wisconsin.

—SPECIAL SALE OF RAILROAD LANDS— 100,000 acres in heart of Upper Wisconsin. Only $4 to $5 per acre for good farm land; ¼ cash, balance long time. Clay loam soil; unequaled for dairying, all live stock, clover, grains. Good roads, water, towns, and markets. Fine fishing and hunting. Send for Booklet 5. R. S. Claar, Land Dept. Soo Line Railway, Minneapolis, Minnesota.

Miscellaneous.

FREE CATALOG FARM BARGAINS — 10 Midwest States. United Farm Agency, Dept. E. 30 N. La Salle-street, Chicago. Ran. 7118.

TO RENT—FARMS.

FOR RENT—FOR CASH, DAIRY OR STOCK farm near Crown Point, Indiana. 160 acres rich soil. Good buildings. Margro Realty Co., 2525 North Clark-street.

CHAS. A. STEVENS & CO.
STATE STREET CHICAGO

SATIN NIGHTROBE WITH BED JACKET

THIS EXQUISITE SET GIVES YOU THE COMPLETENESS OF A NEGLIGEE

10.95

The slim nightrobe has the new shirred Empire bosom. Contrasting ribbons run through both the nightrobe and the jacket. A simply beautiful set with Alencon patterned lace. Dove or turquoise with coral, shell with blue. 12 to 16.

LINGERIE

RECKLESSLY REDUCED TO 2.95 TO 15.00

A group of most desirable merchandise, including some of our very finest pieces. Only slightly soiled from handling. Panties, nightrobes, pyjamas, slips. A great opportunity!

LINGERIE..........SECOND FLOOR

IMPORTANT HOSIERY VALUE!
2-THREAD
O-G Swanky

HOSIERY THAT USUALLY SELLS AT $1.15

Very Special at
89c

You need O-G SWANKY stockings because they're sheer, and smart costumes require sheer hosiery. Its fine texture and graceful contour flatter the ankle. The price is especially low to popularize it!

Featured in
BURNT SUGAR

ALSO . . . 3 thread hose with BLACK HEELS!

O'CONNOR & GOLDBERG

205 SOUTH STATE ST. — 23 MADISON, EAST
59 WEST MADISON ST. — 4616 SHERIDAN ROAD

—and all other O-G stores for women.

The Popular Price of Haig & Haig Five Star

Is a great surprise to many

● You pay no more for Haig & Haig Five Star than for many another 8-year-old Scotch of less distinction. Yet Five Star is made by the same distillers who make the famous Haig & Haig Pinch.

8 YEARS OLD

Available in various sizes

12 YEARS OLD

HAIG & HAIG PINCH
FINEST 12-YEAR-OLD SCOTCH

● Discriminating people regard Haig & Haig Pinch Bottle as the choicest Scotch Whisky of senior age, because they find in this deep, amber liquor the full, rich flavor and bouquet of Scotch Whisky at its glorious best.

Haig & Haig

BLENDED SCOTS WHISKY • 86.8 PROOF

SOMERSET IMPORTERS, LTD. • NEW YORK • CHICAGO • SAN FRANCISCO

HALLOWEEN COSTUMES FOR KIDS! ADULTS!

It's fun to choose them from our huge assortment! In children's sizes 4 to 14, and all sizes for adults.............. 99c to $9.95

MAIL YOUR ORDER OR CALL STATE 1500. MANDEL'S TOYS—SIXTH FLOOR—WABASH

MANDEL'S

Charles of the Ritz

Acne Treatment

OF PROVEN MERIT

Charge Purchases made today and Saturday will be posted on November bills, payable in December.

An external treatment that will accomplish definite lasting results as numerous unsolicited testimonials from both men and women prove. Try these preparations today. You'll acclaim the results.

RITZ ACNE CREAM
$1.40 AND $2.20
Apply it at night. It heals while you sleep.

RITZ ACNE LOTION
$1.25 AND $2.25
A skin-tinted medicated make-up foundation that conceals blemishes as it heals.

MAIL YOUR ORDER OR CALL STATE 1500. MANDEL'S TOILETRIES — FIRST — STATE

ZONA GALE, PULITZER PRIZE WINNER, will lecture on "Trends in Modern Fiction Writing" on Saturday, at 11 a. m., in Mandel's Club Woman's Bureau, Ninth Floor, State.

AVOID THE DANGEROUS DRIVING HOURS

THE HOURS WHEN DARKNESS AND HEAVY TRAFFIC COME TOGETHER

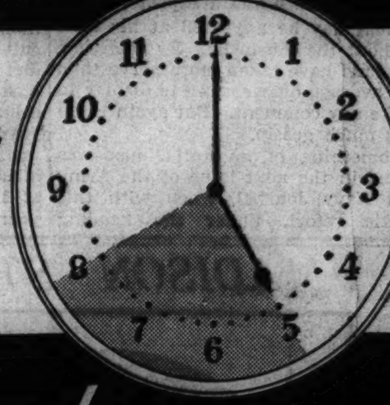

Play safe- Ride the "L"

CROSSWORD PUZZLE

HORIZONTAL

1. Pageantry
5. Engages conveyance for
10. Persian philosopher
14. Jewel
15. Use
16. Spirits of the dead (Shinto)
17. Depend
18. Polished to smoothness
19. Later
20. Before
21. Brooch
22. Join with stitches
24. Political winners
25. Punctuation mark (pl.)
27. Journey
29. Crafts
31. Biological factor
32. Agile
35. Loosens
37. Look for bargains
41. Implement
42. Strive for superiority
43. Time
44. Move in a circle
46. Meaning
48. Impressed
49. Gnaws
51. Way out
53. Flask
56. Gratify
60. Blunder
61. Likely
63. Annoy
64. Herd of whales
65. A king of the Amalekites
67. Concord
69. Press upon
70. Hawaiian cloth
71. Small woodland creatures
72. Prophet
73. Catch on a rough place
74. Wheelless vehicles
75. Eldritch

VERTICAL

1. Meditated intently
2. Musical drama
3. Men
4. Fold
5. Sheer fabric
6. Oast
7. Scull
8. Affectionate salute
9. Arm coverings
10. Turkish weight
11. Madness
12. In the midst of
13. Douse in clear water
21. By
23. Gained the affection of
26. Bedding
28. Word of agreement
30. Hoards
31. Domestic fowls
32. Pronoun
33. Seed container
34. Primary color
36. Evil
38. Chop
39. Metal
40. Animal foot
45. Still
46. Treeless grasslands
47. Utter
48. Devoured
50. According to
52. Kind
53. Throbs
54. Instrument
55. Genus of aquatic plants
57. Come to terms
58. Wiser
59. Corundum
62. Relate
63. Sugar-coated
66. Choke
68. Salutation
69. Avail

YESTERDAY'S PUZZLE SOLVED

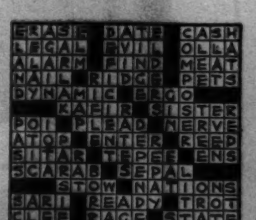

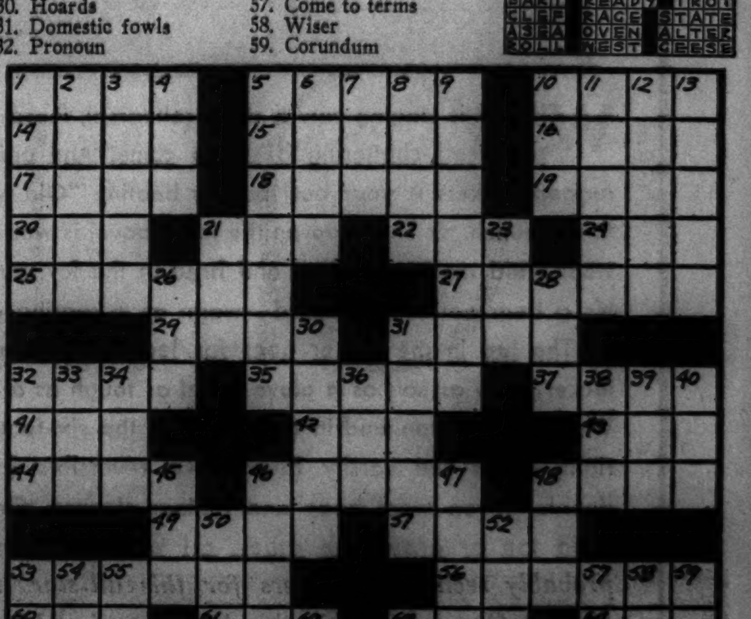

The Largest Selling Candy in Chicago

MONOGRAM ASSORTMENT

1½ LBS. FOR $1

MAIL ORDERS

MAIL ORDERS given prompt attention. Address 357 North Central Park Ave., Chicago. Add 10c a lb. for mailing and special packing.

Andes Candies Are Chicago's Favorites Because They're Made of Better Ingredients

Not a single thing goes into the making of Andes Candies that isn't the finest that money can buy! Many, many times we have been told by those seeking to sell us substitutes, "People don't appreciate quality" and "they won't know the difference." You have made our answer simple: People do appreciate finer candy—they have shown their appreciation by making Andes Candies the largest selling candy in Chicago!

To bring you the most in candy enjoyment Andes Candies buys the best. We pay a premium for such things as Bordeaux walnuts and Valencia almonds because they are unsurpassed in flavor and texture. The chocolate coatings used by Andes Candies are made of the best cocoa beans ground for 72 hours to produce a chocolate of superb, velvet smoothness—a delicious flavored chocolate that melts on your tongue instantly. Other good things which make Andes Candies better are pure 93 score butter and 36% butter fat cream—such perishable ingredients, which go to make up home made quality, can only be used in candy that's to be eaten soon after it leaves the kitchen!

And Andes Candies are always fresh, always delightful! Step into one of our well appointed shops today for a daintily and artistically packed box. You'll be greeted by a candy girl who is smilingly proud of the company she represents. And when you get home and taste the first piece of Andes Candies you'll wear a smile of satisfaction that won't come off until the last crumb has gone; and you will have joined the ranks of Andes Candies fans who have made them Chicago's largest selling candies.

Andes Candies

LOOP
172 W. Randolph St.
20 N. Wacker Drive
176 North State St.
34 W. Jackson Blvd.
440 W. Madison St.

NORTH
1103 Wilson Ave.
1631 Belmont Ave.
6332 N. Western Ave.
Irving and Lincoln, S. E. Corner
3160 Lincoln Ave.
4728 Sheridan Road
1420 Morse Ave.
1400 Lake Shore Drive
4001 Lincoln Ave.

NORTHWEST
1242 Milwaukee Ave.
3169 Elston Ave.
1583 Milwaukee Ave.
2700 Milwaukee Ave.
2783 Milwaukee Ave.
4785 Milwaukee Ave.
4847 Milwaukee Ave.
Irving and Austin
3229 N. Cicero Ave.
3948 Lawrence Ave.
5354 Lawrence Ave.
4007 Irving Park Blvd.
2545 N. Kedzie Blvd.
5559 Belmont Ave.
5641 Belmont Ave.
7154 W. Grand Ave.

WEST
5824 W. Madison St.
4013 W. North Ave.
4100 W. Madison St.

SOUTH
1506 E. 63rd St.
857 E. 63rd St.
2521 E. 75th St.
11111 S. Michigan Ave.

SOUTHWEST
4222 Archer Ave.
7854 S. Ashland Ave.
4740 S. Ashland Ave.
4005 W. 26th St.

SUBURBAN
Oak Park—1101 Lake St.
Berwyn—3242 Grove Ave.
Berwyn—Cermak Road and Oak Park Ave., S.E. Corner
Berwyn—6400 Cermak Road

OUT-OF-TOWN
Racine, Wis.—519 Main St.
Oshkosh, Wis.—146 Main St.
Joliet, Ill.—Hotel Louis Joliet

OFFICE AND MAIN KITCHEN, 357 NORTH CENTRAL PARK AVENUE, CHICAGO—44 SHOPS IN CHICAGO AND SUBURBS

Andes Candies
for every taste . . .
for every pocketbook

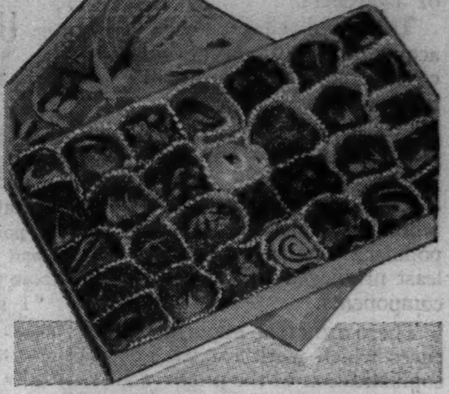

THE JUNIOR ASSORTMENT

A wonderful selection of candy favorites—creamy, chewy and hard center chocolates, caramels and bonbons. Attractively packaged in ½, 1, 2, 3 and 5 pound boxes. 50c lb.

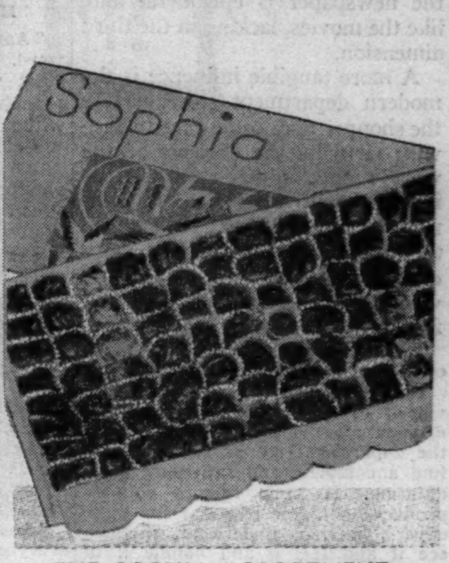

THE SOPHIA ASSORTMENT

Ideal for the bridge game or when you're entertaining. A delightful variety of carefully dipped miniature chocolates — beautifully packaged in one pound boxes. $1 lb.

MONOGRAM ASSORTMENT

The latest addition to the Andes family — fruits, nuts, creams and chewy centers in a lovely colorful package in the following sizes: 12 oz., 50c: 24 oz., $1; 3 lbs., $2; 4½ lbs., $3.

MARY JANE ASSORTMENT

If you like an assortment with cream caramels, fudges, bonbons, pecan goodies and other non-chocolate confections in a beautiful box. 12 oz., 45c: 24 oz., 85c.

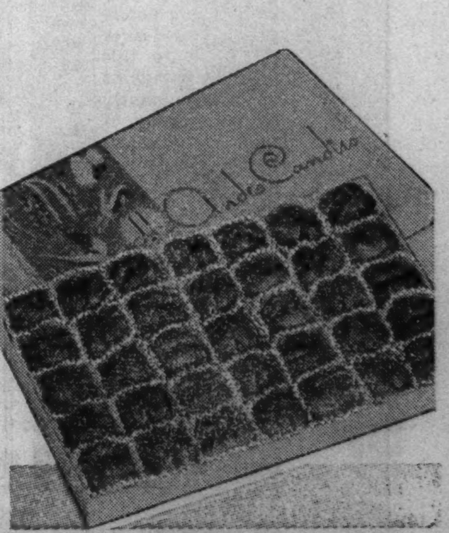

HALLOWE'EN SPECIAL

Finest Bordeaux walnut halves—tender and flavorful—dipped in fine Swiss-style milk chocolate. Regularly 80c a pound.

SPECIAL 49c A POUND

Moving Forward

Marshall Field & Company presents here each day observations and opinions intended to be of interest and value to those it seeks to serve.

WE MAKE SOPHISTICATES

By CALEB

THE public is sophisticated. The *Chicago* public is more than average in sophistication. The city surrounds its people with many things which induce a certain kind of awareness.

The city dweller contacts and is acquainted with every kind of commerce, communication, and transportation. He is made sharp by those who would prey upon him. He is made wide awake by those who would prefer him asleep. He becomes experienced whether he will or no. For the populace constantly shuffles its least privileged and its most aloof components.

There are other important influences which work for the general sophistication of the public. Moving pictures, for instance, and the radio, and newspapers. But great as they are, moving pictures are only two dimensional. The radio is still largely impersonal, despite its very personal commercials. And the newspaper is ephemeral and, like the movies, lacking in the third dimension.

A more tangible influence is the modern department store. Here the shopper may come face to face with virtually the choicest of the world's developments for the edification, cultivation, and civilization of man. What will make the family more comfortable, more enlightened, more aware of the wonders of invention and manufacture?

The department store shows much of the answer in all its physical glory.

If the housewife would be convinced of what the fashion world decrees for the new season — under the department store's roof she will find a complete and satisfying presentation. If some remote country produces a better material for table covers, hats, or underwear, she can see it and feel it and handle it in the department store. If the mountaineers do some handcraft things that establish a new standard of workmanship, she finds their product at the department store. If a great textile mill achieves a new triumph, if a manufacturer of knives or carpet sweepers gets a new idea, if an inventor creates a new labor-saving device, the department store will show it to her.

The only single answer to a thousand questions of the average family is the department store.

We know of no more interesting business. And if we were not in it, we believe it would still have a great fascination for us, and we would surely now and again wander—as we hope you do — throughout all the store.

Copyright 1937 by Marshall Field & Company

496

TAX ON CAPITAL NEARLY RUINOUS, WARNS KNUDSEN

Tells Strike Danger to Union and Worker.

Boston, Mass., Oct. 28.—(AP)—William S. Knudsen, president of the General Motors corporation, tonight told 1,200 Massachusetts industrialists "Taxation of capital is just reaching the point where it is only a few steps ahead of confiscation, and we all know what that means.

"I sincerely trust that ways and means will be found to arrest this class movement [taxation of capital] before it becomes so strong that nothing can stop it," Knudsen said in an address before the Associated Industries of Massachusetts.

One of the leading figures in the recent automobile strike, Knudsen expressed hope a gulf between capital and labor would not widen.

Hopes for Industrial Peace.

"American industry must go forward, fight or no fight," he said. "Let us hope we can go forward peacefully and in an orderly manner, without class cleavage entering into the question.

"Our standard of living has been obtained by narrowing the gulf between capital and labor. To widen it unquestionably will tend to lower the standard of living instead of raising it."

The General Motors head declared craft unionization was natural, "but to say that a toolmaker or first class grinder should concern himself with the plight of his union brother who is pushing a truck is taking a pretty general view. This is one of the dangers of the industrial union as far as strikes are concerned."

Few Injure Many.

"A strike," he continued, "binds everybody in the shop to take up the dispute of somebody they are not at all interested in. It also is dangerous to the union, because the worker is generally hard headed enough to size up the dispute from his standpoint and objects to losing time if he gains nothing thereby. Union officials have difficulty preventing young hotheads from shutting down a plant employing thousands of people because a few of his fellows have an argument about something.

"I think that labor's fair share in the proceeds of business should be determined by what the pay envelope buys. Management has to keep the wheels of industry going. The profit motive cannot be destroyed without destroying private capital, which means destroying private industry."

Knudsen said the automobile strike "was ill-planned and would have been abortive or have caused bloody riots except for the fact the government finally stepped in and virtually ordered settlements on a temporary basis of recognition for members, and the collective bargaining clause was saved for the union."

INDICTMENT REPORTED ON CHARGE OF PASSING 85 WORTHLESS CHECKS

True bills charging forgery and operation of a confidence game were reported voted by the grand jury yesterday against James Moorehead, 37 years old, who described himself as a salesman and said he lived at 617 Surf street. He was arrested last Saturday after police had received eighty-five complaints charging him with issuing worthless checks to Chicago merchants. Assistant States Attorney Joseph O'Connor said the checks ranged between $15 and $45 and were passed in loop stores.

James Moorehead.

TEACHERS' UNION GETS A CHARTER; C. I. O. ATTACKED

Presentation of a charter to the recently organized Chicago Teachers' union, local No. 1, in the Civic Opera house last night, was marked by an attack on John L. Lewis' Committee for Industrial Organization. John Fitzpatrick, president of the Chicago Federation of Labor, denounced the C. I. O. unions for ingratitude, declaring they were among the chief beneficiaries of the American Federation of Labor's financial and moral power.

The new Chicago Teachers' union is an amalgamation of four organizations—the Men Teachers' union, the Federation of Women High School Teachers, the Elementary Teachers' union, and the Playground Teachers' union. More than 3,500 members attended last night's meeting. John M. Fewkes, chairman of the Teachers' union council, accepted the new charter from Irvin Kuenzli of the American Federation of Teachers.

The federation, at its convention last August in Madison, Wis., voted to hold a national referendum next spring on whether to leave the A. F. of L. and join the C. I. O.

Mrs. Leslie Carter, Stage Actress, Suffers Illness

Santa Monica, Cal., Oct. 28.—[Special.]—Mrs. Leslie Carter, stage actress, was confined to her home today by illness. Her physician, Mrs. C. D. Dickey, said her condition was not serious, although it resulted from "a heart condition that developed about two months ago." Mrs. Carter's husband, Lou Payne, said the actress had had a slight attack of pneumonia.

LABOR RACKETS AND RIOT BESET LANSING AGAIN

Lansing, Mich., Oct. 28.—[Special.]—Labor troubles still beset the capital city and the state administration today although Gov. Frank Murphy was absent from the state and unable to proffer his services in the familiar rôle of mediator. The governor is taking bath treatments at White Sulphur Springs, W. Va.

After a clash this morning between laundry strike pickets and police, which resulted in the arrest of five unionists and precipitated rumors of plans for another "labor holiday" here, the liquor control commission was handed the problem of an alleged racketeering bartenders' union.

Rioting broke out this morning within a few blocks from the capitol when a detachment of city police attempted to restrain 200 pickets surrounding the Lansing Laundry company plant from interfering with unorganized laundry employés who were arriving for work.

Two patrolmen reported they were struck several times by enraged unionists, but were uninjured. One nonunion worker, Estel Hocquard, was treated for injuries at a hospital. Five pickets, including one woman, Mrs. Beulah Weigel, 23, of Dimondale, were loaded into a patrol wagon and taken to jail. Later they stood mute when arraigned on charges of exciting a street disturbance and their trials were set for Nov. 19. They were freed under bonds of $50 each.

The liquor commission decided to investigate claims that distillers are being "coerced" into joining a bartenders' union under threat of a boycott.

Commissioner Hale G. Knight said he had been told the union has been demanding $100 from each distillers' representative, with assurance that a sample of the distiller's product would be placed on display at union headquarters bearing a "fair" placard.

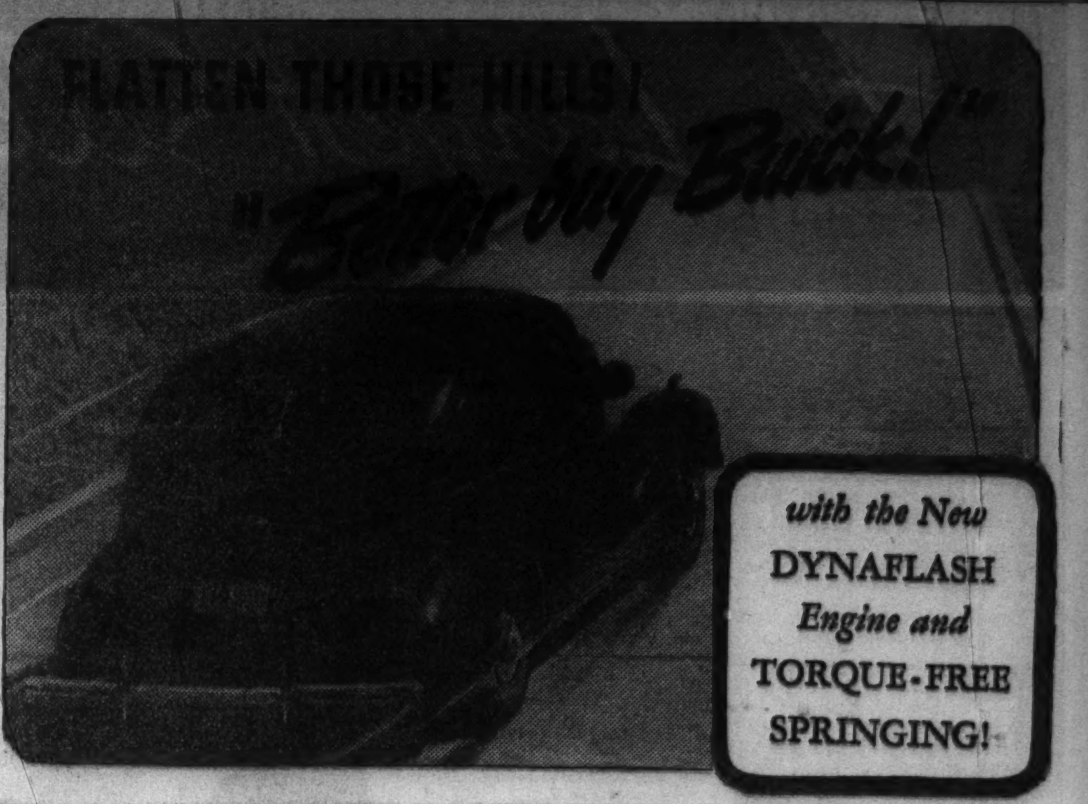

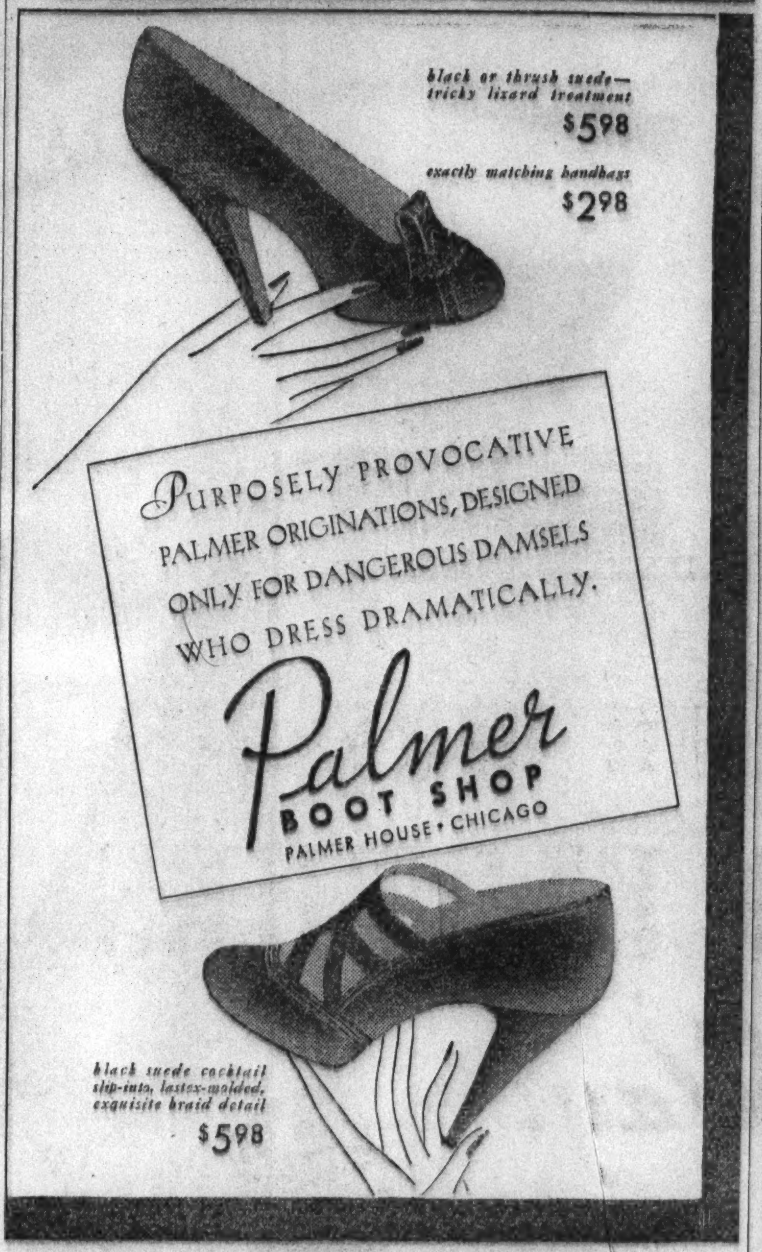

With Sunday's CHICAGO SUNDAY TRIBUNE
THE COLOROTO GRAPHIC

WHAT'S WRONG WITH HOLLYWOOD MARRIAGES?

Marriages in moviedom last anywhere from 5 hours to 5 years. Rosalind Shaffer describes Hollywood's matrimonial whirl—charts its wreckage among film couples which approaches the startling ratio of one divorce per marriage—in a sensational photo feature brought to you with Sunday's COLOROTO GRAPHIC.

The Rain of Death That Cracked the German Army

Under an unceasing rain of short and long range fire, German morale finally cracked and the great war ended. A detailed description of this last world war bombardment is brought to you by the COLOROTO GRAPHIC. Two maps in color show major phases of the attack.

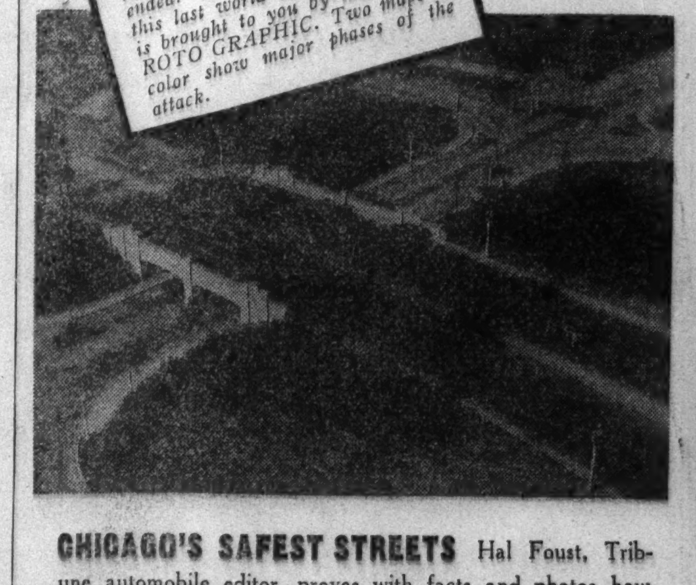

CHICAGO'S SAFEST STREETS Hal Foust, Tribune automobile editor, proves with facts and photos how Chicago's fastest boulevards are also the city's safest in this week's COLOROTO GRAPHIC.

IN THE MOVIES AFTER 660 YEARS After 660 years, the movies are to picturize the exploits of Marco Polo—extraordinary Venetian who visited the courts of Kublai Khan. John Menaugh brings you a photo story of this movie in the making in the COLOROTO GRAPHIC.

MAD SULTAN DROWNS HIS HAREM
Just for the fun of getting a new one later on, Sultan Ibrahim ordered his whole harem of several hundred women to be drowned. The incident is only one of the many amazing revelations in the inside story of the Turkish harem continued in the COLOROTO GRAPHIC.

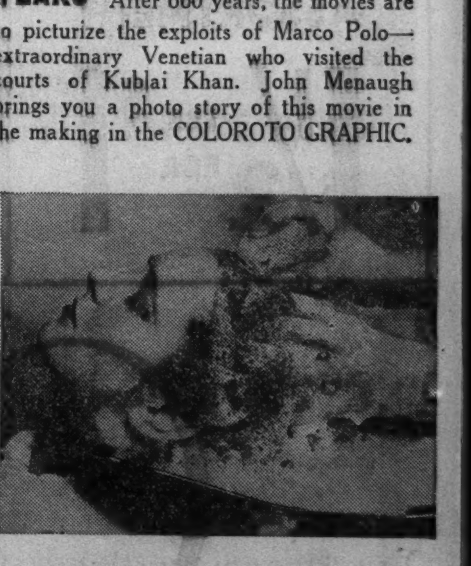

SUDS FOR DRAB HAIR
Eleanor Nangle tells about a new shampoo method which brings out new beauty in drab hair—a photo feature of this week's COLOROTO GRAPHIC.

Blended Scotch Whisky 86.8 Proof. A blend of 100% Scotch Whiskies all 8 years old. Browne Vintners Co., Inc., New York, Boston, Chicago, Los Angeles, San Francisco.

ACCUSE WHITING OF WASTING HIS WIFE'S ESTATE

Stepchildren List $17,000 Spent on Stable.

Lawrence H. Whiting, president of the American Furniture Mart, was accused yesterday of spending $17,000 on the upkeep of his stable and wasting the estate of his wife by extravagant living.

The charges were made in an answer filed in the Probate court to the third accounting prepared by Whiting, as executor of the estate of his wife, Mrs. Eleanor Robinson Countiss Whiting, who died in 1931. Once worth $1,000,000, the estate was valued at $600,000 three years ago.

Stepchildren Bring Action.

Miss Henrietta Countiss, who has made a hobby of play promotion and writing, painting, and stage acting, and her brother, Frederick D. Countiss Jr., brought the action against their stepfather for the accounting.

Because of objections by Miss Countiss' attorney, Irwin Treusch, two previous reports submitted by Whiting were rejected by Master Francis H. McKeever. The answer filed yesterday contained objections to a third accounting, which will be heard by the master on Nov. 19.

Mrs. Whiting left one-third of her estate to her husband and the balance to be divided equally among her children, Henrietta, 25 years old, and Frederick Jr., aged 22, children of Countiss, and Lawrence Jr., aged 9, and Barbara, aged 5, born of her marriage to Whiting. Miss Countiss has charged that she has never received any money from the estate.

List $54,000 for Servants.

The accounting, submitted by John D. Black, attorney for Whiting, covers the period from April ', 1931, to Dec. 31, 1935. In addition to $17,337 for maintaining his horses, Whiting listed $10,000 for automobile expense, $54,000 for servants at his home at 1524 Lake Shore drive and his Lake Geneva estate, and $15,000 for food.

"The account shows that the executor administered the estate in a selfish, arbitrary, wasteful, and extravagant fashion," Attorney Treusch's objection stated, "compatible neither with the size of the estate nor the income, nor with the intention of the deceased under the will.

"Under his administration there has been a large diminution and waste of the capital of the estate without payment of outstanding obligations. Large sums have been dissipated by the executor who is maintaining himself in extravagant and lavish manner of living."

Object to Stock Proceeds.

Attorney Treusch objected to the inclusion of $20,876 from the sale of stock in the estate, stating it belongs in the estate of Mrs. Henrietta Eleanor Robinson, grandmother of Henrietta Countiss, who should have received her one-fourth share.

The answer also declared that Whiting credited himself with a $17,200 executor's fee without order of the Probate court, and claimed a $24,198 debt from his wife without filing such a claim in court.

Whiting's account indicated he has received $230,942 from the estate and that a deficit of $73,74[illegible] now exists in it.

Charges Estate Waste

(Story in adjoining column.)

Henrietta Countiss, who brought action against stepfather, Lawrence H. Whiting, for accounting in estate of their mother.

WOMAN HUSKER WINS WITH 6.95 BU. IN 1/2 HOUR

(Picture on back page.)

Belvidere, Ill., Oct. 28.—[Special.]—By husking 6.95 bushels of corn in 30 minutes, Mrs. John Wurtz of Capron this afternoon bested a field of six entrants and won the Boone county title in what is believed the first women's corn husking event ever held in the state. She won $10 in cash and a bouquet of chrysanthemums.

The contest was held on the Frank Covey farm, three miles south of Garden Prairie, and attracted a crowd of 8,000. Second place went to Mrs. Elizabeth Larson, Belvidere, who husked 6.07 bushels, and third to Miss Lucille Vowles, Belvidere, whose mark was 5.86 bushels.

Five of the six women wore overalls and sweaters, but Mrs. Wurtz was attired in a short-sleeved print housedress, pulled on over one of her husband's blue shirts—a black beret, and white cornhuskers' gloves with a hook over her right thumb.

While Mrs. Wurtz has retired from corn husking since the birth of her daughter two years ago, it took only four days training to groom her for her championship. Yesterday, with her husband John timing her, she rhythmically banged out an ear a second, and felt confident of her victory today.

The event was held in connection with the Boone county men's husking contest in which Elmer Dassow, Garden Prairie, won the county title for the second consecutive time by husking 30 bushels in the 80 minute period. Second place went to Harold Carlson and third to William Lindholm.

HUNGARIAN PROFESSOR AWARDED NOBEL PRIZE FOR VITAMIN C STUDY

STOCKHOLM, Sweden, Oct. 28.—(AP)—Dr. Albert Szent-Gyorgyi, 44 year old professor of medical chemistry in Szeged university, Hungary, today was awarded the 1937 Nobel prize in physiology and medicine.

The award was for discoveries of biological oxidation processes, especially regarding vitamin C and fumaric acid catalysis. He carried out much of his work at the Mayo clinic in Rochester, Minn.

His main achievement was the determination of the chemical nature of vitamin C, which he first produced in pure chemical form from cayenne pepper. The first samples were obtained from the adrenal cortex of animals, and at Rochester he obtained experimental supplies from the Chicago stockyards. Later, in Hungary, seeking a plant source, he found green peppers have four times the vitamin content of oranges and lemons and were much cheaper.

TEACHERS OPEN SESSIONS; MARK PARKER BIRTHDAY

More than a thousand teachers from all parts of the country attended the opening sessions of the Progressive Education association meeting at the Palmer House yesterday. The conference, which ends tomorrow night, also commemorates the hundredth anniversary of the birth of Col. Francis Parker, famous Chicago educator.

A reception for former students of Col. Parker at the old county normal school was held last night. Miss Flora J. Cooke, former principal of the Parker school, gave reminiscences of the educator who died in 1902. Speakers at the sessions during the day included Robert Morris Ogden, professor of education at Cornell university; T. V. Smith, professor of philosophy at the University of Chicago and state senator from the 5th Illinois senatorial district, and Mrs. Sidonie M. Gruenberg of New York, director of the Child Study association of America.

An Alluring RELISH

The flavor of cranberries blended with sun-ripe oranges is delightful with meats, salads or sandwiches.

Cranberry Orange Relish
(No Cooking)

The aristocrat of relishes. Particularly good with all meats, hot or cold.

1 pound (4 cups) cranberries   1 to 1½ oranges   2 cups sugar

Method: Put cranberries through meat grinder. Pare orange with sharp knife; remove seeds; trim off white membrane (leaving the pulp exposed on the surface). Put rind and pulp through grinder, mix with sugar and berries. Let stand a few hours before serving. For future use pour in glasses cover with paraffin.

Eatmor Cranberries

FREE—Cook Book illustrated in color. American Cranberry Exchange, Dept. N, 90 West Broadway, N. Y. C.

TODAY..You may buy HOWARD CLOTHES

The Easy Way!

■ Our perfected 10 payment plan is creating *good will* for Howard as nothing else will! The reason for it is, that sensible, thrifty men and young men appreciate the fact that they can't pay more than $22.50 for any Howard garment in any Howard store. They know that it costs money to operate a charge system and are ready and willing to pay our reasonable service fee of one dollar for the convenience of paying weekly or twice monthly installments. May we suggest that you come in today or tomorrow and open a Howard 10 payment account.

Cash Price Plus a Dollar Fee Means Buying Your Clothes on Time with Economy!

Howard Suits...Topcoats
Overcoats...Tuxedos...Full Dress

We can fit men of every size and proportion up to 52 Stout. Fact of the matter, we make a specialty of fitting the so-called 'hard to fit fellow.'

$22.50 ALL ONE PRICE

EXPERT FITTING SERVICE
NO CHARGE for ALTERATIONS

The fall and winter Suits, Topcoats, and Overcoats are a more brilliant selection of fine clothes than we have ever offered. The woolens have never been more attractive...the weaves and patterns more pleasing! And never have our skilled Union craftsmen produced finer needlework. Howard Clothes deserve your consideration.

A Howard Wardrobe is its Own Reward!

We have created a character in our clothes that gives the wearer absolute assurance of a smart appearance, as well as the confidence that every detail of tailoring, fit and finish is minutely correct. More than a million men in every walk of life know this to be a fact. You can safely accept their verdict as assurance of quality, value and dependability.

HOWARD CLOTHES
FOR GENTLEMEN OF GOOD TASTE

220 South State St.
Corner Quincy
Open Saturday Evening Until 9 P. M.

Mail Orders . . . 160 Jay Street, Brooklyn, N. Y.

★★★
HENNESSY
COGNAC BRANDY

STINGER COCKTAIL

1 part Three-Star Hennessy and 1 part white creme de menthe. Mix in shaker with a little ice and serve in cocktail glass.

Your guests will appreciate your serving this cocktail . . . especially if it is made with Three-Star Hennessy.

SOLE U. S. AGENTS: Schieffelin & Co.
NEW YORK CITY · IMPORTERS SINCE 1794

Representatives for Illinois and Wisconsin:

WAKEM & WHIPPLE, INC.
200 E. Illinois St., Chicago

John A. COLBY & Sons

Fine Furniture and Interior Decoration

End of Season Bargain Clearance

of FINE BEDROOM FURNITURE

To clear our floors for holiday merchandise, sample one only suites and odd pieces are offered at far less than their present values—many items below cost.

COLONIAL GROUP: Handsome shaped front Chippendale bedroom group. 3 pieces, dresser and mirror, chest of drawers and full size bed.

$139.50

BRIGHTON GROUP: A fine example of the elegance and dignity of the 18th Century English furniture carefully reproduced in honey color Prima Vera. Bow front dressers, chest on chest—important mirrors and interesting details. Striped borders, turned posts. 7 pieces reduced from $425.

$249.50

LOUIS XVI GROUP: Rich walnut, with finely carved mirrors and details. Large dresser and vanity. Full size bed and dressing table bench. Reduced from $400.

$179.50

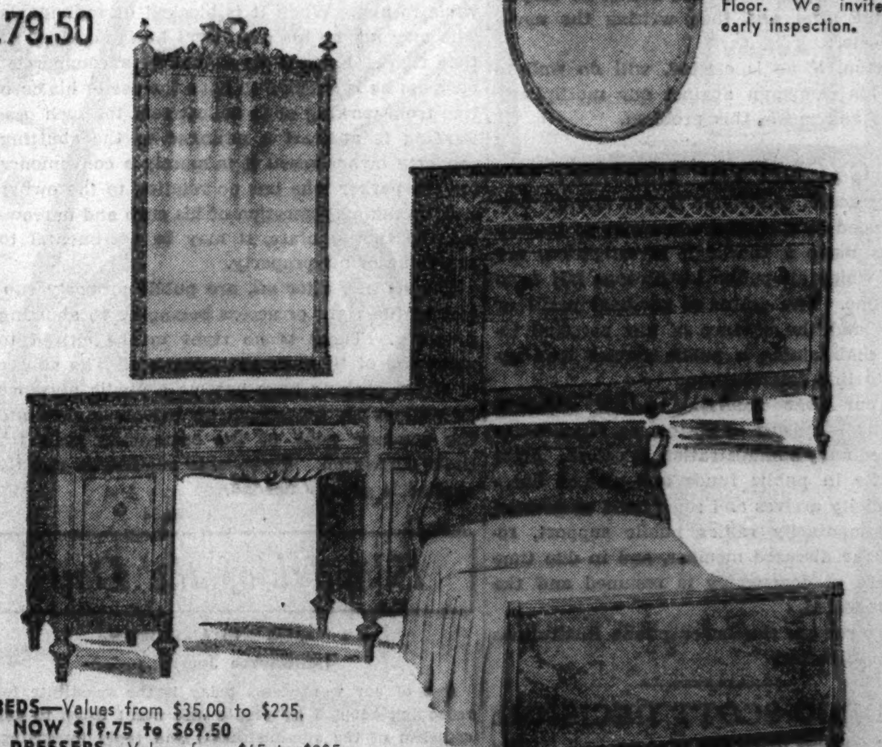

A one only group from a number on our Second Floor. We invite your early inspection.

ODD BEDS—Values from $35.00 to $225, NOW $19.75 to $69.50
ODD DRESSERS—Values from $65 to $225. NOW $29.75 to $69.50
ODD VANITIES—Values from $45 to $175 NOW $19.75 to $59.50
ODD BENCHES AND CHAIRS—$5, $7.50, $9.75 and $12.50

In our BARGAIN BASEMENT you will find many fine odd pieces at startling reductions in price. The brief list above is but an index of the values offered.

We believe these to be the **Premier** bedroom furniture bargains in Chicago.

Design	Principal Woods	No. of Pieces	Reg. Price	Sale Price
Louis XVI	Teakwood and maple	3	$175	$119.50
Colonial	All mahogany	3	202	129.75
Colonial	Solid mahogany	4	236	129.75
Colonial	Curly maple	3	265	129.50
Hepplewhite	Mahogany	4	275	179.50
Chippendale	Walnut	4	308	179.50
Chippendale	Mahogany	4	331	179.50
Louis XVI	Enamel	3	635	249.50
Louis XVI	Old White Enamel	3	675	249.50
Chippendale	Solid Mahogany	5	425	249.50
Chippendale	Mahogany	4	600	249.50
Sheraton Col.	Mahogany	8	780	495.00
Louis XV	Satinwood	8	1260	495.50
Chippendale	Walnut	7	1200	795.00
Antique Maggiolona Italian Classic inlaid bureau and small cabinet. 2 bow and French upholstered beds and carved mirror			1160	795.00

Several small 3 piece suites at $79.50, $89.50 and $99.50

129 NORTH WABASH AVE.

Chicago Daily Tribune

THE WORLD'S GREATEST NEWSPAPER

FOUNDED JUNE 10, 1847

ENTERED AS SECOND CLASS MATTER MAY 14, 1903, AT THE POSTOFFICE AT CHICAGO, ILL., UNDER ACT OF MARCH 3, 1876.

All unsolicited articles, manuscripts, letters and pictures sent to The Tribune are sent at the owner's risk, and The Tribune company expressly repudiates any liability or responsibility for their safe custody or return.

FRIDAY, OCTOBER 29, 1937.

THE TRIBUNE OFFICES.
CHICAGO—TRIBUNE SQUARE.
SHANGHAI—160 AVENUE EDWARD VII.
TOKIO—IMPERIAL HOTEL.
LONDON—135 FLEET STREET.
PARIS—21 RUE DE BERRI.
BERLIN—HOTEL ADLON, 1 UNTER DEN LINDEN.
MEXICO CITY—QUETZALCOATL PALACE.
PANAMA CITY—HOTEL CENTRAL.
RIGA—STETINES IELA 2.
MILWAUKEE—TITLE GUARANTY BUILDING.
NEW YORK—220 EAST 42D STREET.
DETROIT—5-167 GENERAL MOTORS BUILDING.
WASHINGTON—815 ALBEE BUILDING.
LOS ANGELES—SPRING AND FIRST STREET.
SPECIAL REPRESENTATION.
SAN FRANCISCO—820 KOHL BUILDING.

THE TRIBUNE'S PLATFORM FOR ILLINOIS AND CHICAGO

1. *End the Parole Business.*
2. *Build Deathproof Highways.*
3. *Make Chicago the First City in the World.*
4. *Faster Suburban Service.*
5. *Up to Date Local Transportation.*
6. *A Lake Front Airport.*
7. *A Motor Ferry to Michigan.*
8. *Cut Taxes in Half.*

TOO MUCH LAW.

A candidate for congress from New York wants to unmake laws rather than make them. He is Bruce Barton, well known as a journalist and author, and like a good many other citizens he thinks we need fewer laws, not more. Mr. Barton says our statutes are bulging with bad, outworn, moldy laws and he goes into impressive figures. Dead or inert laws no doubt are or may be a menace, but they are not so troublesome as laws that are not dead or even sleeping but which ought never to have been laws at all. Mr. Barton will have his hands full disposing of or preventing that kind of laws.

Certainly we have too many laws and we are all for Mr. Barton's intention to vote "no" more frequently than "aye." But his ambition is too narrow. When he has cleaned up the statute books he has only begun, for there will be left the vast field of administrative laws, rulings, and regulations which never saw a congress or a legislature. Not content with our congressional law mill and forty-eight state mills with a high rate of production, we have been adding year by year commissions, departments, bureaus, boards, et cetera, which are producing a swelling volume of rulings which are laws in effect and worse than laws since they are produced and imposed without the check of legislative discussion and publicity and often provide no safeguards or test of the rights of the citizen. More pervasive and irresponsible than our state law, this great and steadily growing mass of administrative law has already become a major problem for a nation aspiring to be a society of free men. It is creating a burocratic government replacing a government of laws and not of men. The newly elected president of the American Bar association has given a description of what happens under cover of this development.

The agencies producing this new body of laws were, he says, all experimental in their origin. "In some of them the counsel drafts rules and regulations for his commission, directs an investigation, files a complaint in the language of an outraged plaintif, presents evidence to the commission to support the complaint, writes its opinion sustaining the complaint of his outraged plaintif, in judicial language adopted from pertinent decisions of the court of last resort, and, in event of appeal, moves heaven and earth to prevent a review of the facts.

"I am not discussing any mere theory of the separation of powers. I am concerned with one body making the rules of the game, playing the game as one of the teams and acting as umpire at the same time, and then writing the newspaper reports."

Mr. Barton, if he is elected, will do well to postpone his campaign against our multiplicity of statutes and tackle this problem.

A CYCLE OF DECAY.

The disgraceful conditions in the County hospital, revealed by a special committee of inquiry which has made a thorough investigation, are that into which all public institutions fall from time to time. The desire of personal profit or advantage and the absence of any personal interest in maintaining a public service lead apparently to this deterioration.

Hence our ever recurring prison scandals, police scandals, misuse of postoffices, breakdowns in army and navy administration, et cetera. After great waste in public funds and serious harm done, publicity arrives and some band of devoted citizens temporarily rallies public support, reorganizes the diseased member, and in due time the process of degeneracy is resumed and the cycle is repeated.

For this reason, the fewer public institutions we have the better.

THE DRED SCOTT DECISION.

It is an obvious distortion of American history to say that "it cost a civil war to gain recognition of the constitutional power of congress to legislate for the territories." Mr. Roosevelt's reference was to the Dred Scott case, which has figured in some superficial thinking as the cause of the civil war.

The decision in that cause, which was bitterly resented in the north, especially among abolitionists, was welcomed in the south. If the decision had been contrary, if it had forbidden the importation of slaves into the free territory of the west, it would have been taken at once in the south as a clear case for secession. The north was not looking for war or disunion. It was in the south that a strong party, highly inflamed, was ready for both.

The Dred Scott decision left the south nothing to desire. Its immediate effect was to relax the tension where it was worst and most dangerous to union and peace. But when Mr. Roosevelt implies that the Dred Scott decision was an illustration of the obstructive legalism he complains of he is very far afield. The decision was resented in the north as a political decision, a partisan decision, a sectional decision, the sort of decision we may expect from a court packed by the executive.

If the southern states had not been swept into armed rebellion by an extremist minority there can be no doubt that a constitutional amendment to abolish slavery would have been introduced and in due time passed. The southern firebrands were not willing to wait for the determination of this issue by constitutional means, no doubt because they feared it would go against them "ultimately," to use Mr. Roosevelt's words.

Civil war was not brought about to overrule the Supreme court. It was brought about by violent-minded and ruthlessly impatient men in the southern wing of the Democratic party, who had largely dominated the government of the republic for generations and were furious at the thought that they could do so no longer. It is unlikely that the majority of southerners in 1860 wished to secede, but the violent minority, as so often in history, controled the event.

The civil war was not fought "to gain recognition of the constitutional power of the congress to legislate for the territories." It was not fought to overrule the Supreme court or even to abolish slavery. It was fought to preserve the Union.

WHEN EDWARD COMES OVER THE WATER.

It might seem strange that Edward VIII. after nearly twenty-five years of globe trotting as an imperial drummer doesn't know how to make the right sort of public appearance and, according to report, is losing ground rather than gaining it in popular esteem. A person who is tired of being followed around and getting in the papers would welcome anything that kept the crowds away from him and allowed him to take his breath as an unnoticed person, even if it was the smallpox which gave him this freedom. Windsor, however, is not a cloister mouse. Being out of the public eye seems to lead to a sense of emptiness.

Edward's public appearances as they have been revealed here in the newsreels where the cameras have followed him show an undersized gentleman who seems to fall half way between an attitude of ease and postures of jerky, uncertain, embarrassed half responses to the curious people who want to see him and his duchess. If his advisers intend to prepare him for whatever may happen in the United States they could find expert help by merely looking around. Public appearance has been closely studied by the tutors and disciples of the American prize ring and Hollywood, to name only two fields in which the tastes of the public have been given serious thought.

There is what could be called the Max Baer stance, in which the idol of the public, when and if, stands with feet apart, raises both hands tightly clasped over his head, shakes himself thus vigorously in a hand clasp, and allows his map to disappear in a tidal wave of smile. If the would-be public character feels that in nature and disposition he is not endowed with the talents for this manner of wooing public favor he can fall back upon the Joe Louis technique, requiring only a dumb, startled look which can be construed as meaning that the object of attention is too overpowered by it to say or do anything. One, of course, should know whether he is type A or type B. Either will get along fairly well in the United States. Hollywood has a greater variety than these two, and from them Edward might pick one that would fit him like a glove.

He has a hard job. He is like a politician who has lost his place, his patronage, his postoffices, his share of the appropriations, and almost everything else except his shirt and his desire to appear in public and have the boys fill his anteroom. If any one thinks there's a chance of his coming back he may not remain a lonesome figure, but if no such possibility appears he can stroll around the downtown streets and be as undisturbed as a man in a desert.

ABUSES OF STREET PARKING.

The owner of property has as much right to the street abutting his property as the owner of water frontage has to dockage. If the owner is in a commercial business and it is to his interest that customers should park their cars at his curb, he receives his return in this way. Access to his place of business is an essential of its use and value to him. When it is blocked by individuals who may not be his customers he is deprived of that right. Even if he is not in a commercial business he is entitled to have the use of his curb free from parking or to collect rent for such use. Parking is at least a nuisance to the abutting property owner when it is merely a convenience for the parker who has no relation to the owner and, by taking possession of his curb and narrowing the thoroughfare, it may be detrimental to the value of his property.

The streets, after all, are public property subject to the right of access belonging to abutting property. There is no right in the citizen to make use of them as storage space. The abuses of street parking have become a public nuisance as well as an imposition on private rights and the common good of the community calls for their correction. Reasonable regulation strictly applied is greatly needed.

Editorial of the Day

TO "KICK" IS AMERICAN.

[Milwaukee Journal.]

One of our weaknesses today is the substitute for reasoning adopted by people who won't listen to any criticism of the administration and reply by saying, "Yah, you want Hoover," or "You're a defender of the interests," or something else. It's not thinking; it's the tactics of the schoolboy at recess who can't think up a good answer.

The editor of the Ladysmith News got irked by this the other day and wrote a piece called "To 'Kick' Is an American Right." We don't want to confuse the issue by going into detail, but here is the way the editor concluded:

"The law and a continuance of American tradition still permit us to get up on our hind legs and yelp when all doesn't go to suit us. We may be wrong, as we said before, but when we say what we think and other Americans do likewise, and all of us insist upon that as an American's right and privilege, this will still be America and not another united soviet states."

We like that way of putting it. It's like a breath of clean wind coming over the prairies from the mountains. "To get up on our hind legs and yelp." There's a ring to that. We got this country from just such a "yelp," known in more stately speech as the Declaration of Independence.

There are other ways of saying it. Lincoln said: "While the people retain their virtue and vigilance no administration, by any extreme of wickedness or folly, can very seriously injure the government in the short space of four years."

What was Lincoln saying but that we shall still be America if "we insist on an American's privilege to get up on our hind legs and yelp"?

A LINE O' TYPE OR TWO

Hew to the Line, let the quips fall where they may. Reg. U.S. Pat. Office

DIPLOMATS GET THE CREDIT, but the gentlemen who are truly discreet are the postmen. We can tell you about them today, one of them who seemed representative of them all, anyway. And if you think we've gathered considerable data on a postman, you'll marvel to know how much your postman gathers on you. Your letter carrier—that's what the one we talked to thinks they all should be called—knows the little eccentricities of all the people he serves, can give a better credit rating on most families than a credit agency, remembers the home town of the husband and the wife, and can often predict which relatives to expect for a visit. If you're a late riser, he knows that and doesn't keep on ringing when he has a package or there's some postage due the first time he comes along in the morning, but trusts you and hopes to collect that penny some time. Otherwise, it's his loss.

Suppose he rings and you don't answer, although you're usually up that time of the morning. He takes a look at your bedroom window. It's down? Then you weren't home last night—for every one wants fresh air these days. You must be out of town. He watches the letters even more carefully from now on, and can tell from the postmarks and the persons to whom they're addressed if any one's around. Perhaps he discovers that every one has gone but the man of the house. Then he recalls that closed window, shakes his head sagely about husbands who haven't got home yet when the letter carrier makes his first round, and never tells a soul.

Your business is easy to figure out. You take an accounting magazine, an insurance paper, the medical journal, a pharmacy review? Elemental, isn't it? You doubtless get notices of football games and alumni reunions, and a fraternity or sorority magazine; he knows whether you're pulling for Northwestern, Chicago, Illinois, or Notre Dame Saturday, and what kind of pin you wear. Your club he gets from the notices of social events. Bills, he knows, come the first of the month. If no more come after that, your credit's O. K. Letters coming all month from the same business house convince him he wouldn't care to lend you money. He knows, all right, which envelopes have dividend checks in them. If you get several and your bills come once a month only your credit is not only O. K.—it's gilt edged. If you slap him on the back and seem gladder to see him than you have reason to be, he puts you down without prejudice as pleasant and affable. But if he should be asked to pick the fellows most likely to remember him at Christmas time, he'd take the rather cold ones who never seem to have much to say.

"Broad-a-way! Broad-a-way! That's Where—"

Iowa's tallest corn has to look up to Manhattan's, the A. P. reports. Mrs. Regina Jais grew hers on the roof of a New York skyscraper.

STREAMLINE SPOOK.

Go you goblin, witch, owl, cat—
Any child will tell you scat!
To scare us in this modern age
You should be a financial page.

Otto Boutin.

The Old Saber-Tooth Tiger Can't Raise My Rent.

Cliff dwellers had more comfortable homes hundreds of years ago than lots of Chicagoans have now, says Catherine Bauer of the labor housing conference. They probably were happier, too, Miss Bauer. They had no alarm clocks to wake them. There weren't any radiators to clank when the steam came up in the pipes. There wasn't any grocery around the corner to go to for the breakfast coffee. The toaster never got out of order. There was no static. And if the landlord scowled they could find another cave.

MEAN TEMPERATURE, 46, says the Trib. That isn't even surly. The temperature'll be mean when it gets down to zero. A. H. D.

INVESTIGATION 236-B.

Checkroom girls are going home tired these nights, and they'll be tireder still. All summer they have nothing to do but look after straw hats. When fall comes, and topcoats, the girls have to lift coats by the score and be sure the hats don't get mixed up, too. Winter brings even heavier coats. The strangest thing about it all is that men tip better in the summer for just their hats.

Sure You Put the Salt In, Ed?

"Lost—Small black leather coin purse, containing $5 in bills and 100 lb. bag of salt, on Saturday night. Finder please notify Ed Butcher, Robinson Route 4."—Robinson, Ill. Daily News, via Jo of R. T. H. S.

Way to a Woman's Heart—Diet.

Sir: If you think the day of romance isn't passing, consider the case of the fellow who's on a hunger strike in his automobile in Norwood township because his wife left him. The police won't let him park long enough to starve, and if he keeps on driving he'll have to smell hamburgers when he stops for gas. And then he'll be lost.

Bea.

SOMETHING'S about to happen to the vacant lot at Michigan and Chicago avenues. A man who looked as if he might have been from a hamburger chain, or a company that puts up skyscrapers, was standing across the street counting people who passed with one of those clickers yesterday.

But Mules Can Stand Indifference.

"Mules Just Like Women, in Opinion of Trainer Who Understands Them."—Toronto Globe and Mail. D. S. C.

DROWSY PANDA.

Su-Lin, Su-Lin, your daily siesta
Is spoiling the fun of one E. M.
Can't you fake the spirit of gay fiesta
By Winnie-the-Poohing just one P. M.?

Swift.

TELEPHONE CONVERSATION overheard in a Wabash avenue cafeteria: "Hello! Hospital? Has my patient come in yet? I'm dining at the Stevens. Call you back in an hour."

SUH, IT MEANS WAH!

"United States vs. 350 Crates of Celery."—From federal court calendar, western district of Wisconsin. What about it? E. H.

WHAT'S for lunch today, Mrs. Hahn?

More than 98% of the city's automobile fatalities are of a nature physically impossible on an elevated highway.

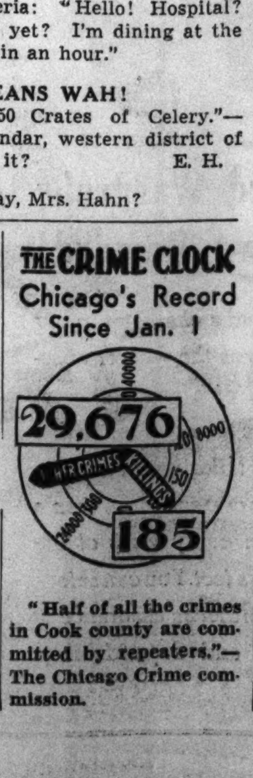

"Half of all the crimes in Cook county are committed by repeaters."—The Chicago Crime commission.

How to Keep Well By Dr. Irving S. Cutter

To the limit of space questions pertaining to hygiene and prevention of disease will be answered in this column. Personal replies will be made to inquiries, under proper limitations, when return stamped envelope is inclosed. Dr. Cutter will not make diagnoses or prescribe for individual diseases.

[Copyright: 1937: By The Chicago Tribune-N. Y. News Syndicate, Inc.]

THE MISCHIEVOUS LAXATIVE.

BECAUSE constipation is such a common complaint, the number of individuals who resort to a daily or weekly laxative is legion. That procedure constitutes an indiscriminate poisoning of the digestive tract. In addition, it throws out of balance the normal lubricant produced by the intestinal glands.

But suppose the lower bowel is not emptied at least once in every twenty-four hours. What of it? Unless there is some disease of the rectum, no damage will be done anyway. The colon and the rectum are capable of holding the residue of more than one day's food.

Let us see what happens when we take a drug which irritates the bowel, obliging it to secrete great quantities of water in lieu of normal mucus. In the first place, no self-respecting alimentary tract thus mistreated can behave as it should. The digestion of a meal is going on without interference when perhaps—after the patient has retired for the night—the intestine is aroused by thousands of scorpionlike whips—the laxative. In defense, fluid is poured into the canal from millions of tiny cells and, as a result, the content is hurried forward only partially digested, finally filling the colon with liquid instead of a semi-solid substance from which nutriment has been extracted. The final effect, of course, is that of ridding the body of water followed by a corresponding demand for more.

The next day the mucous lining will attempt to recover, congestion will recede, and function will be resumed. However, if within a day or two the intestine is subjected to another onslaught, the whole process is repeated. Suppose we keep this up for a month, a year, several years. We will find usually that it is necessary to change from one cathartic to another until we have exhausted a sizable list. In the meantime, what has occurred in the bowel? The glands have forgotten how to manufacture mucus; in fact, many of them probably have withered away.

It is so much easier, better, and wiser to use foods for the correction of a lazy bowel. After all, regularity depends more on habit than any other factor. It is easy to teach children the proper routine to which nature will adhere strictly unless it is disturbed by disease. Even then, as recovery comes, it will be resumed.

I know many patients who have become slaves to a laxative. Well may they wonder why they have so much abdominal distress. If one could only turn a mirror upon the inside of the bowel the answer would be forthcoming. I rarely have known a habitual laxative taker who does not scold persistently about the long list of foods he is unable to eat.

Diet is a helpful adjunct. It may not require a large amount of roughage [which occasionally is too rough], but the menu should contain enough cellulose—which does not digest—to furnish bulk for the muscle to act upon. The simplest of these preparations is a seaweed called agar. This absorbs water much like gelatin and can be mixed with a cereal or any mashed vegetable inasmuch as it is tasteless.

In these days of so much colon trouble we well may speculate as to how far we may ascribe its origin to cathartics. But—you say—it is far easier to take a pill than to follow the dictates of good hygiene. That is just the trouble. The pill will act quickly, but it is an expensive time saver. Do not become a doser, certainly never a persistent one as far as cathartics are concerned.

BUERGER'S DISEASE.

L. J. writes: My father has just been told that he has Buerger's disease. I never heard of this condition and would like to know something about it. [1] Is it dangerous? [2] Does it cause pain in the leg? [3] What is the treatment?

REPLY.

1. It may be if neglected.
2. This is one of the symptoms.
3. Attention to the circulation of the feet and the avoidance of tobacco. We have a leaflet going into greater detail. Send a stamped addressed envelope for this.

WATERING EYES.

A. K. writes: For several years I had trouble with my eyes watering and forming pus in the corners. I discovered it was caused by exposing them to undiffused rays of the electric light. I wear an eyeshade now and cover all metal and glass on my desk to prevent reflection of light. If I succeed in avoiding all of these rays I have no trouble at all.

REPLY.

Strong light may prove irritating. Shading the eyes is an excellent preventive.

CHANCES ARE GOOD.

Mrs. R. writes: Can a man 68 years old live very long with hardening of the arteries? Can he do light work such as office sweeping?

REPLY.

Light work will be beneficial. Unless complications arise, prospects for several years additional are good. The mode of life and diet should be carefully regulated. The value of long vacations and freedom from worry is recognized. Warm baths are helpful. The diet should be nutritious. Tea and coffee may be used in moderation.

LIGHT HEADED.

Miss M. writes: Why am I light headed? I often feel—especially while walking—as though I were going to fall, although I am not tired. I am 25; heart and blood pressure are normal; no pain of any kind.

REPLY.

Have the ears examined. A ball of wax pressing against the eardrum may be responsible. Sometimes a toxin is produced from the digestive tube. Check up on the alimentary tract.

WATCH STOPS.

A. L. P. writes: Why does my wrist watch stop running the minute I put it on? Friends tell me my blood is responsible. Could this be true?

REPLY.

Perhaps it finds that it cannot keep up with you and quits. The condition of your blood would have nothing to do with the matter. If the movement is not adjusted to the heat of your body the expansion of some part may be sufficient to stop the watch.

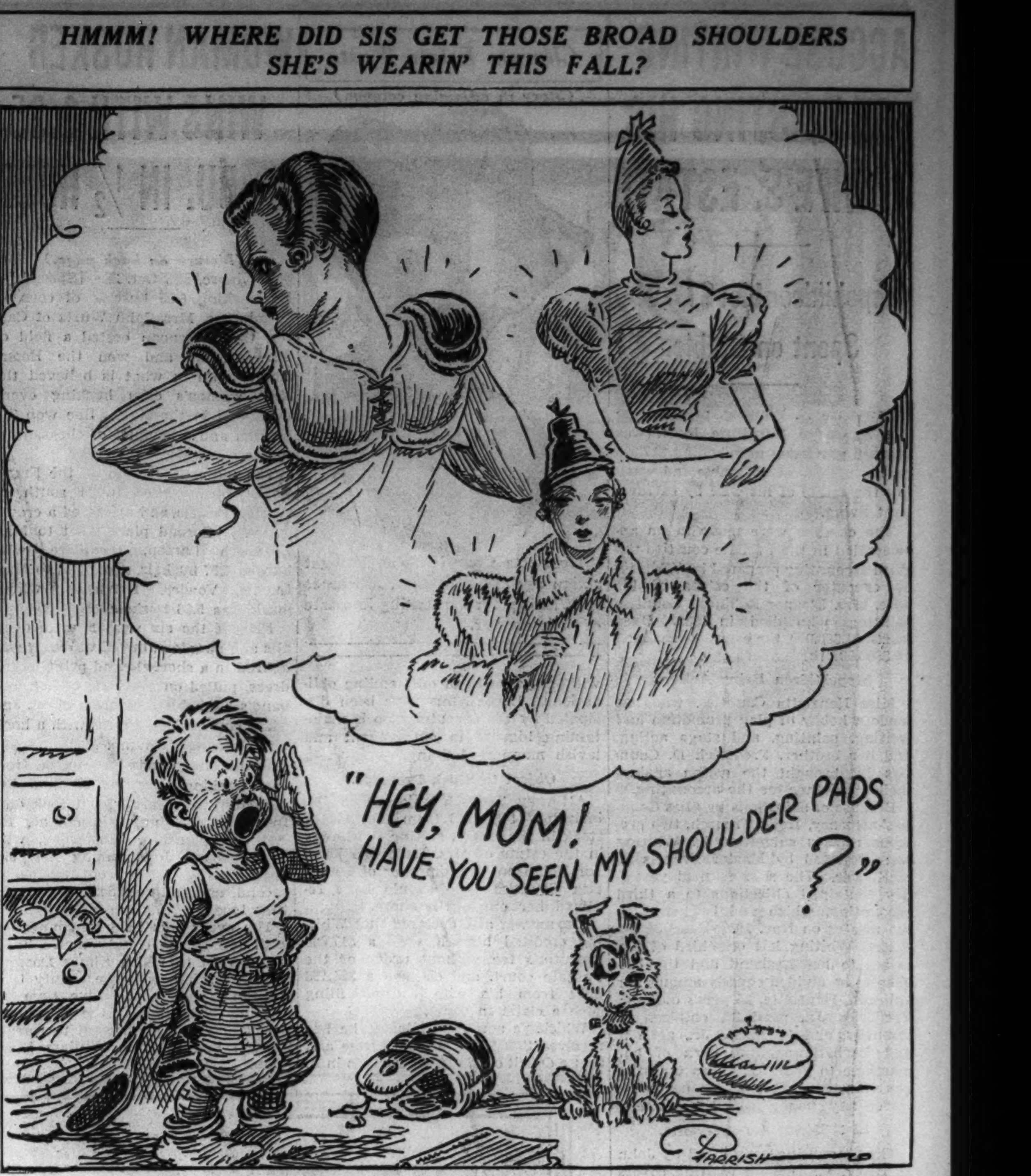

From Across the Sea

BY SAM BREWER.

[Chicago Tribune Press Service.]

LONDON.—Great Britain controls wheat prices and production by an ingenious scheme that bribes farmers into keeping the harvest to a "normal" level.

If the price in the open market is what the wheat act of 1932 established as fair—$11.25 per "quarter" [504 pounds], or about $1.34 a bushel—no subsidy is paid. If the price falls below that, the wheat commission pays the farmers the difference.

The joker lies in the quota set each year by the commission for the estimated crop. If the harvest goes above that, the commission figures the total subsidy to be paid on the quota allowed and distributes that amount pro rata among all wheat growers in proportion to their certified sales of homegrown millable wheat.

The cost of the scheme is passed on to the consumer through a tax on all flour deliveries. At the moment, the tax amounts to 12 cents on each 280-pound sack of flour. It is varied to suit the commission's needs. From April to September it was suspended entirely.

For the "grain year" ending July 31 the commission is paying out $6,500,000 in subsidies. It still has a surplus of $2,516,000 in the fund.

The wheat act guarantees a price of 10 shillings per hundredweight for the amount of wheat set by the quota. Farmers may produce as much as they like, but if they exceed the quota, the "deficiency payment" is scaled down accordingly.

Last year, for the first time, the harvest fell below the quota and the farmers got the full subsidy payment, less the commission's operating expenses. This year again they kept within the quota limit, but the price of wheat has risen so much that they get a much lower subsidy per bushel.

The figures as given out by the commission for 1936-'37 are:

Quota, 25,750,000 hundredweight.

Wheat sales, 23,700,000 hundredweight.

Market price, 39 shillings 8 pence per quarter.

"Deficiency payment," 5 shillings 1 penny per quarter [1 shilling 1.53 pence per cwt].

Deducted for costs, 0.55 pence per cwt.

The average price is ascertained by averaging weekly reports from every market in the country.

The wheat commission does no buying for price regulating or other purposes. It was expected the ministry for coördination of defense would begin to lay in stocks of foreign wheat in case of emergency, but high prices have prevented any move in that direction.

Total imports for this year have been 184,500,000 sixty-pound bushels, against 190,200,000 in 1935-'36. Flour imports were 22,600,000 bushels, against 22,700,000 last year.

FRIEND OF THE PEOPLE

Letters to this department must be signed with names and addresses of writers.

JOINT PROPERTY.

Chicago, Oct. 23.—[Legal Friend of the People.]—A mother and daughter own a piece of property jointly in Michigan. The daughter is a resident of Michigan, the mother of Illinois. The mother dies without leaving a will. A husband and several children, all adults, survive.

1. To whom does the Michigan property go?

2. When does a salary loan judgment become outlawed in Illinois? R. J. M.

1. To the daughter.

2. The Illinois limitation period on a judgment of a court of record is 20 years, but after 7 years new proceedings would be necessary in order to "renew" the judgment. We know of no respect in which a salary loan judgment differs from other judgments.

TRIBUNE LAW DEPARTMENT.

VOICE OF THE PEOPLE

Writers should confine themselves to 200 or 300 words. Give full names and addresses. No manuscripts can be returned. Address Voice of the People, The Tribune.

THE BUILDING CODE.

Chicago, Oct. 25.—The city council at its meeting of Oct. 13 passed an ordinance partly revising the building code.

The daily press, which has heretofore devoted a great deal of space to criticism, cartoons, wise cracks, and much irrelevant nonsense directed against the council committee, and deploring the delay in adopting a new building code, has thus far failed to remark upon this definite accomplishment.

As a result of Ald. McDermott's suggestion made at a meeting of the Illinois Society of Architects last January, the chapters thought to be of greatest immediate importance were extracted from the mass of technical matter prepared by the commission of experts and, after numerous public hearings, passed. Other chapters have been approved by the council subcommittee and are awaiting final action by the city council.

The task of this subcommittee of aldermen illustrates the position of every lawmaking body which has to enact legislation involving highly technical subjects and affecting a complex industry of divers interests.

Though many persons are apt to speak slightingly or even cynically of the part which, in our plan of government, the politicians must take in such enactments, it devolves ultimately upon the politicians, after considering the representations of the technical experts, the enforcement officials, the legal experts, and the affected and often conflicting interests, to decide what, in their own judgment, is best to balance conflicting claims of various pressure groups in the interest of the public.

For the guidance of this judgment there are no rules or established standards comparable to those available in technical fields. The legislator who can count as many favorable as unfavorable comments upon his judgment in such cases is either a statesman, or very lucky, or both. CHARLES G. BROOKES.

Commission for Revising the Building Code.

THE LAKE STREET "L."

Chicago, Oct. 22.—As passengers of the Lake street "L" we do not care to suffer the tortures of riding on a bus subject to the crowding and delays incident thereto in bad weather. The "L" patrons too well enjoy their comfort and the possibility to read as they travel.

There are other streets, such as Congress, which could be used as highways. The Lake street "L" should be improved, not scrapped.

Turning the trafic of the "L" road to a highway would not relieve congestion. Should Mayor Kelly's plans be adopted the passengers of the Lake street, Logan Square, and Humboldt Park "L" would all be crowding the surface lines. The loop in the rush hours even now is plenty crowded.

R. E. WAGNER.

MICKEY.

Chicago, Oct. 25.—At the busy intersection of Kedzie boulevard and Palmer square, on the southeast corner, stands the most genial and beloved policeman of all Chicago.

We know him only as "Mickey." That isn't his real name, of course. In the seven years we have lived here I have observed him every day as he guides my child and hundreds of others across the street for school. The children all know and love him. As I stand in my window watching each morning I see little children running with outstretched arms where Mickey is waiting at the curb.

He always has a smile, a cheery word, a pat on the back for all of them and woe be to the careless driver who turns that corner too fast!

What a grand man to inspire love and respect for the law in children's hearts! That is why every morning I breathe a little prayer for Mickey.

A Grateful Mother,
RUTH L. WILSON,
2140 North Kedzie avenue.

A LONG WAIT.

Chicago, Oct. 25.—Last week I waited more than twenty-five minutes for a money order in the Austin branch postoffice. This is not the first time it has happened, nor am I the only one very much disgusted with the service there. It is not the fault of the employés, who are very efficient and courteous, but is due to the insufficient number of employés. I have gone to the postoffice at different times of the day when I felt there would be less business. Most of the times there was only one window open to take care of all transactions except the purchase of stamps.

The excuse given was: "Our budget has been curtailed because the day two Washington men were here we wrote only a small amount of money orders." They didn't count other transactions. Why don't they take a count over a week or month to see how many people enter the postoffice and wait far longer than ten minutes?

MARION [MRS. HERBERT] HODECK.

BUS VENTILATION.

Chicago, Oct. 22.—Now that the cold weather is on its way, all windows will be closed on buses. This should give the Chicago board of health a wonderful opportunity to condemn the Addison street four wheel germ incubators. It certainly is a shame to see a bus company taking advantage of people who live in the vicinity of a line where no other means of transportation is accessible within a half mile. H. P.

THE LAST LAUGH.

New London, Wis., Oct. 22.—They all laughed when Al Smith took a walk, but I wonder who's chuckling now.

LYLE A. HOBBS.

RUSSIAN GAMES.

[Il 420, Florence.]

"That man is a great conjuror. He made two hens disappear and then produced them out of his hat."

"That is nothing. In Paris I made two generals disappear and no man can find them again."

Walgreen DRUG STORES

FRIDAY AND SATURDAY at Chicago, Aurora, Benton Harbor, Berwyn, Blue Island, Chicago Heights, Cicero, Des Plaines, Downers Grove, Evanston, Elmhurst, East Chicago, Elgin, Hammond, Harvey, Highland Park, Hinsdale, Hubbard Woods, Kankakee, Lake Forest, La Grange, Oak Park, Park Ridge, Wilmette, Winnetka, and Wheaton Stores
Right reserved to limit quantities.

Fashion of Hollywood Home Permanent Wave
With Ready-to-Use Lanolin Solution 49c
No electricity, no heat, no harsh chemicals to this new permanent wave treatment. It's as easy to use as old-fashioned curlers, yet gives beautiful ringlet curls easily, quickly.

FREE De Luxe Holder with 2 BOXES (200 sheets each) **KLEENEX TISSUES**
All for 25c

Now! Walgreen's Have the New **Mental Telepathy TEST CARDS**
For Testing Your Extra-Sensory Perception As Heard Over Zenith Foundation Program
With instructions and rating table. 10c

HARVEST DAYS
Reap Your SAVINGS

FREE! While 200,000 sticks last!
A stick of **BEEMAN'S GUM**
to every customer visiting our stores
NO PURCHASE REQUIRED!

ELECTRIC WASHER
This famous "Mastercraft" weighs only 17 lbs. yet it is every bit as efficient as a full size machine. Can be stored in a small space when not in use. Guaranteed.
$12
Use the NEW 1937 RINSO

SENSATIONAL VALUE!
2-Qt. Casserole
With Chrome Serving Frame
For only 79c On our plan
Beautiful glazed pottery casserole in Dubonnet Red, French Ivory or Blue.
Ask Clerk for details of plan!

FREE! 6-oz. Bottle **ORLIS MOUTH WASH**
with purchase of any of the tooth brushes listed below.
- ORA-SAN Tooth Brush 39c
- ORA-DENT Tooth Brush 45c
- J D Dental Plate Brush 42c
- Sterident Tooth Brush 35c

KUPFER **ASSORTED CHOCOLATES**
2 1/2 Lb. Box 99c
A new, bigger, more varied assortment of these dainty candies. Creams, Nougats, Caramels, Krispies and others. Bittersweet or Milk-Chocolate coating.

New AETNA PORTABLE RADIO
With Therm-O-Meter Tuning 13.95
- No Stooping or Bending to Tune!
- Concert Hall Reception! Full-throated Volume!
- Variable Tone Control from Treble to Bass!
- Handsome Streamlined Cabinet!

Exclusive new features give a range of power, clarity of reception, quality of tone and sensitivity that make this portable radio stand head and shoulders above many sets far bigger in size and price. See it today!

Hallowe'en Brick
Pumpkin Mold of Vanilla Ice Cream in solid brick of Chocolate Ice Cream
Quart Brick 42c

New Large Size **ORLIS TOOTH PASTE** 27c

"NU-VEL" **SANITARY NAPKINS** Box of 38 39c

- $1.00 Size **ITALIAN BALM** 67c
- Amelita **Vitamin 'D' Soap** 4 for 35c
- $1.00 Size **SQUIBB'S Adex Tablets** 79c
- 50c Size **Woodbury's Face Powder** 39c
- 30c Size **ALKA-SELTZER** 24c
- 10c Size **Auditorium Bath Soap** 3 for 25c
- New $1 Size **Dr. Lyon's Tooth Powder** 69c
- 50c Size **AQUA VELVA** 39c
- **KRAFTONE** Health Food Pound Size 55c
- 5 oz. Jar Man-O-War **BRUSHLESS Shaving Cream** 23c

Walgreen's FRESH CANDIES

NEW! CHOCOLATE **THIN MINTS** 1-lb. Box.... 35c
New, extra-thin wafers with smooth, creamy center flavored with finest mint. Bittersweet chocolate coating.

Old-Fashioned RUFFMADE **CHOCOLATE CREAMS** 1-lb. box.... 39c
An old-time favorite that's always welcome! Smooth, soft creams in such flavors as Lime, Maple, Almond, Black Walnut, Coconut, Roman Punch, and many others. Delicious bittersweet or milk chocolate coating.

CHOCOLATE COATED **ASSORTED NUTS** 9½-ounce box 50c
Pecans, Almonds, Whole Brazils and Peanut Clusters with smooth milk chocolate coating.

Chocolate Covered **CORDIAL CHERRIES** 1-lb. box.... 39c
Great big, luscious cherries in cordial and whip cream; dark coating.

Chocolate Coated **CARAMELS** 1-lb. box.... 50c
Vanilla and chocolate centers with light or dark coating . . . others uncoated.

FOUNTAIN NEWS

Last 2 Days!
1c BUYS 28-oz. Bottle Old Briargate Ginger Ale LIME RICKEY OR CLUB SODA
when you purchase 2 28-oz. Bottles for 30c
All 3 for 31c (Plus Bottle Deposit)

HALLOWEEN SPECIAL!
Pumpkin Mold of Chocolate Ice Cream Topped with Whip Cream
Slightly over a quart..... 45c

PABST BEER CANS OR STEINIES 12-oz. Size 2 for 25c
FAMILY PKG. 1/4 Gallon 23c

For perfect form **WEL-BILT Girth Reducing Shorts for Men** $2
Washable 2-way stretch Lastex
Molds and controls the figure. Extra-elastic qualities prevent binding. Non-roll band gives with every body movement.
Exclusive at Walgreen's

Drug Values

Bisodol Powder, 65c Size (Limit 1)	33c
Dreskin Campana's, 50c Size	31c
Probak Jr. Razor Blades, Pkg. of 50	59c
Lifebuoy Shave Cream, 35c Size	21c
Pepsodent Tooth Paste, 40c Tube	33c
Mulsified Shampoo, 50c Size	24c
Cod Liver Oil Lofoten (Olafsen) Pint	49c
Cascara Quinine, Hill's, 30c Size	16c
Absorbine Jr., $1.25 Size, 4 Ounces	69c
Midol Tablets, 20c Size (Limit 1)	13c
Clean Quick Soap Chips, 2½ Lb. Box	2 for 27c
A B D G Vitamin Caps., (Olafsen) 25's	79c
Magnesia Milk of (U. S. P.), Pint	17c
Grove's Nose Drops, 30c Size	17c
Scot Towels, 15c Rolls	2 for 21c
Iodent Tooth Paste, 50c Size	27c
Lux Soap, 10c Bar	3 for 17c

24 **Aspirin Tablets** 9c

35c Size **SPRY** Creamed Rubbing Alcohol
Soothes strained backs, relieves aching muscles. Use it for stiff joints, bruises. 29c

75c Size **LISTERINE** For Dandruff 59c

Detecto, Jr. **BATH SCALE**
Guaranteed 5 years! Weighs to 250 lbs. Easily stored away when not in use. 1.89

Sale FRESH CIGARS

Hand Made **COLWOOD CIGARS** 2 for 5c Box 50..1.09

Extra Special! A $3.50 Park Lane **BRIAR PIPE** and two 15c tins of **BRIGGS Pipe Tobacco** $3.80 Value $1

Perfection **CLEANSING TISSUES** 1,000 for 49c Regularly 85c

FREE! Trial Size Amelita **VITAMIN "D" COLD CREAM** with purchase of $1.00 size. Both for.... $1
Use the free size first! If not entirely satisfied, return the $1.00 for full refund.

75c Size **NOXZEMA** Greaseless **SKIN CREAM** Boudoir Size 49c

75c Size **Boracetine** The Alkaline Mouth Wash Full Pint... 67c

75c Size **VAPEX** Inhalant 43c
The quick, safe, druggless way to curb a cold.

FREE! Trial Size **Perfection Cold Cream** with 4-oz. jar. Both for.. 33c
Money back if not pleased with trial jar.

100 **"Charm" Paper Napkins** For only 9c
Very low price for these quality napkins. In handy hang-up dispenser package.

10c BIRDOLENE for 1c with purchase of 25c **BIG KERNEL BIRD SEED** (Pound Size) at 23c. Both for.. 24c

Lavena
A neutral skin cleanser that removes dirt and makeup without drying effect.
$1.00 Size.. 79c

MODESS JUNIORS "Certain-Safe" Box of 12 19c 2 for 37c

For beautiful hair... **Pro-Ker Hair Milk** $1.00 Size, 8 ounces.. 89c
A new, safe treatment that helps nature fight falling hair. Relieves dandruff, itching and overoiliness, too. For men and women.

Looks like glass! Wears like iron! **Transparent Rain Coat** In gay, bright colors $1
A new, waterproof material that is feather-lite, yet durable. Won't crack, split, or stick. ODORLESS!

WANT QUICK RELIEF?
Headache, Pains, Neuralgia, Muscular Pains, for That Certain Day.
CERADYNE TABLETS, 35c

Amazing Value! **Tropical Bird Pictures**
Ivory finish frames 49c
Hand decorated with real, natural feathers in rich bright colors. Choice of three attractive designs.

ACID INDIGESTION? Here's Quick Relief!
BISMADINE is a pleasant, easy-to-take digestive powder that gives quick relief from indigestion, sour stomach, heartburn, etc., due to excess acid condition. Try it. 5-ounce bottle.. 50c

1.00 Size **SODIPHENE** Mouth Wash Full Pint 79c

Next Sunday!

UNEQUALLED Sections in FULL COLOR

with your Chicago Sunday Tribune

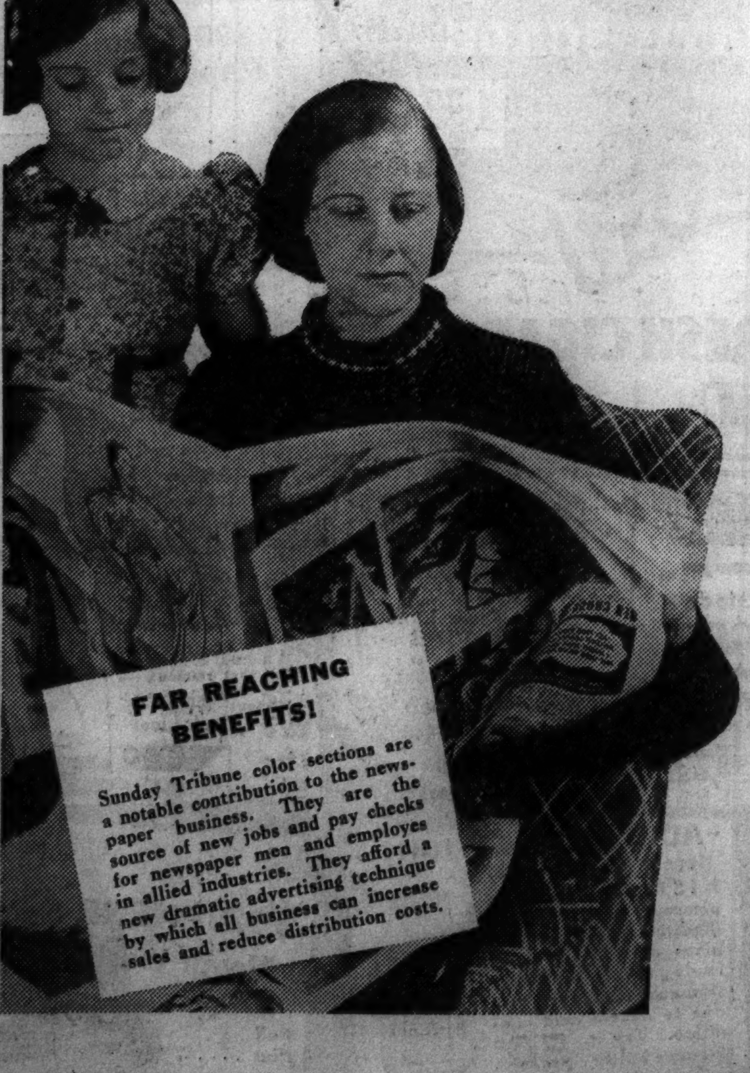

FAR REACHING BENEFITS!

Sunday Tribune color sections are a notable contribution to the newspaper business. They are the source of new jobs and pay checks for newspaper men and employes in allied industries. They afford a new dramatic advertising technique by which all business can increase sales and reduce distribution costs.

The greatest advance in journalism during the present century

Chicago Tribune readers enjoy Sunday color sections hailed throughout the world as artistic and mechanical triumphs.

The Picture section brings them art masterpieces and direct color photographs reproduced by coloroto printing which has no equal. The Graphic section, now also printed in coloroto, is an epochal advance in the Sunday newspaper field.

A COMPLETE NEWSPAPER

When you buy the Chicago Sunday Tribune you get the highest editorial and mechanical excellence in every part of the newspaper. You get a complete newspaper, uniformly developed, and not a newspaper given away with a supplement or magazine.

Illustrated with strikingly beautiful four color reproductions that rival the output of low speed presses printing on smooth surface paper, the Society and Drama sections represent still another sensational achievement enjoyed by readers at no increase in cost over what they paid ten years ago.

These exclusive Tribune color sections are the most fundamental improvement in newspapers during this century. They express a new concept of journalism—swifter, more graphic, in color.

These sections are integral parts of the Chicago Sunday Tribune—all produced by the same staf, all voicing identical policies and all reporting the facts—undominated by outside interests.

Chicago Tribune

THE WORLD'S GREATEST NEWSPAPER

TOTAL SUNDAY CIRCULATION OVER 1,000,000 • TOTAL DAILY CIRCULATION OVER 800,000

Kroger Consumers

LAST MINUTE FOOD REMINDERS and your Hallowe'en needs

EGGS Large, clean, selected. Every One Guaranteed. Doz. 25c

BACON SLICED. Lean Sweet Brand. 1/2 lb. pkg. 17c

PORK SAUSAGE Mickelberry's Elmhurst Brand. LB. 25c

CHEESE Kraft's Yellow American or Wis. Brick. Lb. 29c

SWEET PURE APPLE CIDER Qt. Bot. 12 1/2c

MARGARINE WONDERNUT Fries without spattering. lb. pkg. 15c

A NEW LOAF—Sliced RAISIN BREAD. Sweeter ... more raisins. Better than ever. 2 1-Lb. Loaves 15c

APPLES JONATHAN Fancy eating. LB. 4c

PUMPKIN COUNTRY CLUB. Enough for two large pies. 3 No. 2 1/2 Cans 25c

ORANGE AND BLACK JELLY BEANS Lb. 10c

FRESH, FLUFFY Marshmallows Lb. pkg. 15c

FLOUR Better Bread Brand. Satisfaction guaranteed. 24 1/2-lb. Sack 75c

COFFEE SALE SPOTLIGHT "HOT-DATED" Ground as you like it. 3 lb. pkg. 59c

CHASE & SANBORN, MAXWELL HOUSE, HILLS BROS., MANOR HOUSE. Your Choice LB. CAN 29c

It wouldn't be Hallowe'en without DONUTS PLAIN OR SUGARED. Plump, with a rich dough-nutty taste. Not a bit greasy. DOZEN 10c

CAKES SOUR-CREAM OR PRALINE. Here are two delicious old-fashioned varieties. EACH 12c

CANNED FOOD SALE! Make a wise investment in these canned foods

COLLEGE INN CHICKEN NOODLE SOUP Large 14 1/2-oz. can

Country Club Apple Sauce No. 2 Can; Country Club Pork & Beans 28-Oz. Can; Excellent Quality Peas or Tomatoes No. 2 Can; Van Camp's Sardines 15-Oz. Can; B & M Brand Lima Beans No. 2 Can; Wilson's Certified Tamales 11-Oz. Can; Hart Brand Kidney Beans No. 2 Can; Excellent Quality Green Beans No. 2 Can

—And 13 other varieties. Your choice 3 cans 25c

ADVERTISE IN THE CHICAGO TRIBUNE

NASHVILLE FINDS ELECTRICITY FROM STEAM BEATS TVA

Lower Rates Submitted by Private Company.

BY ARTHUR EVANS.

[Chicago Tribune Press Service.]

Nashville, Tenn., Oct. 28.—[Special.]—In Nashville steam generated power has been found cheaper than hydro-electric energy from the Tennessee Valley authority. Coal is successfully competing with the dams the authority is building at a proposed cost of 520 million dollars to the taxpayers.

The Tennessee railroad and public utilities commission recently gave its consent to the Tennessee Electric Power company to issue securities to build a 25,000 kilowatt steam generating station at Bordeaux, near here, on the Cumberland river, at a cost of $2,000,000. The company serves the Nashville area and the new station is to increase its power facilities.

Expert Witnesses Testify.

Although TVA quoted the Tennessee company a rate for this block of energy, the state commission after hearing said "it appears from the testimony of competent witnesses that electrical energy can be produced at the proposed steam plant cheaper than a like amount of power and energy can be purchased from TVA on rate schedules now before the commission."

Expert witnesses showed the company would save $120,000 a year by generating electricity from coal than by taking hydro-electric power at the rate offered by TVA.

The case is before the federal power commission for approval or otherwise. In the utility industry it is conjectured the decision may give a clear cut indication of the government's intentions concerning its power program. A decision against the steam plant would be interpreted as an indication that the New Deal intends to proceed with its seven little TVA and other power projects.

Under a contract in 1934 the power companies bought large blocks of TVA power. This lapsed last February. It developed in the hearings before the state commission that the Tennessee Electric Power company was willing to buy future requirements of energy for Nashville from TVA if the latter would agree not to invade territory now being served by the company. No such agreement was forthcoming, so the company proposed a steam plant.

Labor Employed Continuously.

The state commission, in its decision, after dwelling on evidence that power from coal would be cheaper than energy bought from TVA at the rates offered, spoke of other benefits. It said "testimony was presented to show how the general public welfare is served by the operation of a steam plant since labor is employed continuously in the operation of the plant itself and in the production of coal which benefits the coal miners, the owners of the mines, and labor transporting the coal from mine to plant, in that employment thus is created."

The state utilities commission also said it had given consideration to the fact that part of the operating costs of the steam plant goes back to the public in form of taxes, and Davidson county and the state of Tennessee would receive $30,000 a year. The TVA instead of taxes pays only 5 per cent of the gross proceeds from power it makes in Tennessee and Alabama. Construction of the steam plant was held by the commission as the most economical means of producing the new power required by customers of the utility company in the Nashville area.

What is regarded by the private utilities as even more damaging to TVA and its 520 million dollar "yardstick" to measure fair prices for electricity is the report of President Roosevelt's national resources committee, Secretary Harold L. Ickes, chairman. Excerpts from this voluminous New Deal treatise are being quoted by the committee of utility executives as reply to New Deal argument that cheap power must come from development of hydro-electric resources throughout the country.

The report of the national resources committee contains evidence that hydro-electric power is more costly than steam generated power. The utility men hold the federal power program is concerned with hydroelectricity, and that steam generation by the government would be unconstitutional as an invasion of the rights of the citizen. The whole TVA act is to be challenged on the ground of unconstitutionality in a case to be heard in Chattanooga next month.

"Water power plants," says one quotation from the report of the President's committee, "are usually more expensive than steam plants for equally good service if steam or internal combustion engine reserves are included in the cost estimates. Ordinarily hydroelectric power plants will involve a cost in excess of $150 per kilowatt capacity as compared with $75 to $125 for steam electric plants.

One excerpt from this government report quotes F. F. Fowle, consulting engineer of Chicago, as computing that under ordinary conditions a steam plant will deliver current at the power plant at 4 mills per kilowatt per hour, as compared with 6.3 mills for a hydroelectric plant. These figures include fixed charges and operating expenses $85 per kilowatt installed capacity having been assumed as representative for the steam plant and $250 for the hydro plant.

Points to Low Fixed Charges.

"The high efficiency and low fixed charges now possible in large fuel burning plants," says the report, "place hydroelectric developments at a disadvantage in most sections of the United States if lower power cost is the objective. Present low costs of steam plants necessitate discrimination in developing water power sites.

"In most regions of this country the hydroelectric plant should be considered as complementary to the steam power plant rather than the main power source."

DIES IN FALL ON STAIRWAY.

John Willard, 53 years old, 5924 Addison street, a bricklayer foreman employed in the construction of St. Mary's school in McHenry, was killed by a fall down a stairway yesterday in a McHenry rooming house.

Park Debt Reduced

Fluctuation in the Chicago park district indebtedness for three and a half years.

The total debt of the Chicago park district was reduced $16,504,402 to $105,158,755 in the twelve months ended Sept. 30, according to the quarterly debt statement issued yesterday. Bonded debt liability was $9,112,714 lower than a year ago at $100,918,556, tax anticipation warrants outstanding declined $7,139,697 to $2,213,435, and floating debt dropped $251,990 to $2,026,764.

The total debt on Sept. 30 was $21,979,552 under the $127,138,307 debt at the time of consolidation of all park districts in May, 1934. It dropped to 107 millions in 1935, then rose to nearly 127 millions early in 1936 after new loans accompanying the park district bond refunding program and borrowing for WPA and PWA projects.

The Civic federation and Bureau of Public Efficiency announced yesterday that it planned to develop a set of principles for a more uniform system of accounting and financial reporting by Chicago's local governments. "There is no one official consolidated report to which a citizen can go to obtain accurate, reliable, and understandable information pertaining to the yearly transactions of all Chicago's local governments," said the bulletin signed by Bertram J. Cahn, president, and Douglas Sutherland, executive secretary.

3 SEIZED IN RAID ON UNION OFFICE ADMIT SLUGGINGS

Confess Window Smashing in Labor War.

Three men, one a business agent for local No. 18 of the Upholsterers' and Furniture Workers' union, admitted responsibility yesterday for a series of window smashings and sluggings which have been linked with the union's labor troubles, according to Sergt. Gus Bartels, an investigator for the state's attorney's office.

The men and nine others were arrested in a raid by the state's attorney's police on the union headquarters in the Engineering building. Records of the union were seized for examination.

Bartels said that Gus Novotny, 2351 South Trumbull avenue, the business agent, admitted that he had hired two men to break windows and toss stench bombs at $10 a job, and to commit sluggings at $5 a victim.

Novotny insisted his union knew nothing of these activities, and that he hired the men and directed them on his own responsibility.

Steve Straza, 2525 South Whipple street, one of the 12 arrested, said he broke windows and hurled stench bombs in nine upholstery shops, and John Jendrach, 2504 South California avenue, said he slugged four workmen in such shops, for which he received $20 from Novotny.

The other nine seized in the raid were released last night.

SIX KILLED, 3 HURT WHEN CARS COLLIDE; ANOTHER MAY DIE

Vinton, Ia., Oct. 28.—(AP)—Six persons were killed and three others were injured tonight when two automobiles collided headon on highway No. 218, near here.

One of the injured, Abe Roach of Vinton, was said to be in a critical condition in a Vinton hospital.

The dead were Mrs. Raymond Brown, Cedar Rapids, Ia.; Marie Lee Brown, 3, her daughter; Mrs. O. A. Newton, Mrs. Bud Shaw, and Mrs. Harry E. Newton, all of Grundy Center, Ia., and John Roach, Vinton, a brother of the injured man.

Mrs. Art Robins and her son, Douglas, 5, of Grundy Center, were in the hospital but doctors said their injuries were not serious.

Nine Foot Wall of Water Wrecks Homes; Dozens Die

DAMASCUS, Syria, Oct. 28.—(AP)—A sheet of water nine feet deep rushed down from the hills northeast of Damascus today and swept through the town of Dmeir, where almost all the houses were washed away. Dozens of bodies were recovered by troops and police from Damascus. One hundred persons were missing. The flood followed a cloudburst. A section of the Damascus-Bagdad highway was washed out.

YOUTH SEIZED AS EXTORTION DECOY IS HANDED TO HIM

East St. Louis, Ill., Oct. 28.—[Special.]—Ray Askins, 17 years old, paid little heed to the ordinary looking men around him as he stood on a downtown corner. Nearby a white coated Negro wearing a porter's cap swept the sidewalk unconcernedly. Not far away loitered four men who looked like railroad workers.

Askins had his right hand bandaged. He is alleged to have written Mrs. Albert L. Wegener, wife of a union official, he would identify himself in that manner and by lighting a cigaret when she brought him $500 he had demanded.

The youth nodded to the woman and lighted a cigaret when she drove up in a taxicab. She handed him a package. A moment later the taxi driver and the supposed porter and laborers leaped upon him. All were detectives.

Police Commissioner Albert P. Lauman said Askins confessed.

KILLED ON WAY FROM DANCE.

Kalamazoo, Mich., Oct. 28.—[Special.]—Albert C. Molliter, 20 years old, was killed today near Otsego when his car left the road on a curve and hit a tree. He was returning from a dance.

Gardenia Oatmeal Soap. A Fine Complexion Soap. 8c a cake. 2 for 15c | 6 for 39c

Liggett's THE REXALL DRUG STORES

We Reserve the Right to Limit Quantities

35c Grove's Lax. Bromo Quinine..16c
75c Lady Esther Cream..........39c
Mineral Oil, 1/2 gal..........98c
American Family Soap.......5 for 22c
Lyon's Tooth Powder, 50c size...28c
Kolorbak, 1.50 size..........87c
Squibb Cod Liver Oil, 1.00 size.......79c
Aspirin Tablets, 12's..........3c

Delicious HOMEMAID CHOCOLATES. CHOICE OF Peppermints—Caramels, Molasses Taffy, O. F. Creams, Nougatines, 10c box

Coughs—Colds

60c Piso Cough Syrup.....39c
75c Vicks Vapo Rub......59c
50c Rel..........39c
Pinex..........57c
Vapo Cresolene, Complete.1.63
35c Hill's Nose Drops.....24c
Benzedrene Inhaler......37c
30c Hill's Cascara Quinine.15c
Pineoleum Outfit.........89c
50c Vicks Vatronol.......39c
65c Mistol..........37c
60c Rem..........49c

VASELINE HAIR TONIC. LARGE SIZE 37c. GIANT SIZE 63c

For the Hair

1.00 Mar-O-Oil Shampoo...43c
1.00 Herpicide with Shampoo 79c
25c Golden Glint.........14c
1.00 Blondex..........59c
50c Brownatone.........37c
1.50 Goldman Hair Rest..1.07
50c Glostora..........37c
1.00 Kreml Hair Tonic.....79c
Marchand's Hair Wash....47c
Vaseline Hair Tonic, No. 1.37c
Castile Shampoo......pint 39c
Cocoanut Oil Shampoo.pint 39c

Put thrills on your lips! the new TATTOO Lipstick 55c. Transparent TATTOO in a thrilling South Sea red now costs no more than ordinary lipstick. 55c in a stunning case and you have your choice of five exciting different shades .... all extremely indelible. TATTOO your lips!

Pills—Tablets

Ironized Yeast....1.00 size 55c
Pyramidon..........18c
Hexin Tab.......25c size 14c
Midol..........50c size 28c
Allonal Tablets, 12's......57c
Adex Tablets.....1.00 size 79c
Carter's Liver Pills..25c size 15c
Veracolate Tab....1.25 size 84c
McCoy's C. L. Tab..1.00 size 59c
Doan's Pills.......75c size 43c
Atophan Tab., 7 1/2 gr., 20's.89c
Medinal Tablets, 12's.....49c
Anacin Tablets....75c size 43c
Bell-ans Tablets....75c size 39c

GEM Double Edge Blades 5s—43c

Specialties

Armour Thyroid, 2 gr.....69c
Lilly Insulin U20, 10cc....66c
Allonal Tabs., 50's.......2.29
Atophan Tab., 7 1/2 gr., 20's.89c
Medinal Tabs., 12's.......49c
Luminal Tab., 1 1/2 gr., 50's.1.29
Phanodorn Tabs., 10's....43c
Veronal Tabs., 10's.......43c
Benzidrene Inh..........53c
Neobovinine.....1.50 size 1.09
Cinchophen 7 1/2 gr., USP, 100's 1.29
Sod. Salic. Tabs. 5 gr., 100's .37c
Saccharin Tabs., 1/4 gr., 1000's 79c
Bromide Triple Eff. Tab. 25's .69c

49c 79c

Vitamin Time

PURETEST HALIBUT LIVER OIL CAPSULES. BIOLOGICALLY STANDARDIZED. PLAIN 50's 69c

Puretest Cod Liver Oil, 16 oz...........89c
Halibut Liver Oil Capsules, Plain, 100's....1.19
Halibut Liver Oil Plain, 10cc...........43c
Halibut Liver Oil, Plain, 50cc...........1.39
A B D G Capsules, 25's...........79c
A B D G Capsules, 50's...........1.49
A B D G Capsules, 100's...........2.59
Halibut Liver Oil, Fortified, 5cc...........50c

Abbott or Parke-Davis or Squibb's

Haliver Oil with Viosterol, 5cc..74c
Haliver Oil with Viosterol, 50cc.4.49
Haliver Oil with Viosterol Capsules, 25's...........89c
Haliver Oil with Viosterol Capsules, 50's...........1.59
Haliver Oil—Plain, 10cc........43c
Haliver Oil Capsules, 25's......43c
Haliver Oil Capsules, 50's......79c
Haliver Oil Capsules, 100's....1.29
A B D Capsules, 25's..........89c
A B D Capsules, 50's..........1.59

Fresh—Crispy—Tasty Milk Chocolate Covered Baby Brazil Nuts Special 39c POUND

PEPSODENT SALE. 50c SIZE TOOTH POWDER (Contains IRIUM) 39c. ANTISEPTIC 75c SIZE 59c. 25c SIZE TOOTH POWDER (Contains IRIUM) 19c. TOOTH PASTE (Contains IRIUM) 40c SIZE 33c. 25c SIZE 19c

Remedies

Baume Bengue.....75c size 43c
Pazo Ointment...75c tube 39c
Glover's Mange..75c size 47c
Tiz Foot Tabs....35c size 23c
Haley's M. O.....1.00 size 66c
Acidine.........75c size 42c
Squibb's Milk of Mag. 12 oz. 29c
Jad Salts, Cond...65c size 35c
Nurito..........1.00 size 63c
Germania Tea...1.00 size 59c
1.50 Anusol Suppositories.82c
60c D. D. D..............37c
1.25 Absorbine Jr.........73c
70c Kruschen Salts.......38c
1.00 Bonkora............55c
Phillips' Milk of Mag. 50c size 28c
Rubbing Alcohol....pint 8c
Bisodol.........65c size 37c
Castoria........40c size 23c
Resinol.........60c size 39c
Freezone........35c size 18c

Soaps—Flakes

Camay Soap.......3 for 16c
Packer's Tar Soap. 25c size 18c
Bocabelli Cast. about 4 lbs. 1.09
Resinol Soap.............20c
Colgate Floral Soap..5 for 27c
Woodbury Soap....12 for 90c
Ivory Soap, Med....2 for 11c
Cuticura Soap............19c
Lux Flakes, large....3 for 59c
Oxydol..........25c size 19c
Am. Family Flakes. 25c size 19c
Palmolive Soap........5c
Sayman's Soap 10c size 3 for 17c
Lifebuoy Soap....3 for 17c
Lux Soap..........3 for 17c
Olivilo Soap.......5 for 27c
Cashmere Bouquet..3 for 25c
Rinso..........25c size 19c
Chipso.........25c size 19c

Creams—Powders

60c Daggett & Ramsdell Cr.33c
50c Stillman's Freckle Cr..29c
Marvelous Face Powder...55c
50c Hind's Honey & Al. Cr.39c
Adrienne Talcum..........25c
Charmona Cold Cream, lb..39c
Luxor Powder & Cream....55c
50c Junis Cream..........39c
60c Phillips' Cream........43c
50c Woodbury Creams.....39c
55c Pond's Creams.........28c
55c Lady Esther Powder...29c
1.00 Hopper's Creams.....73c
50c Essence of Life Cream.29c
Dr. Hall's Talc., lb........21c
60c Hopper's Creams.....47c
75c Noxzema Creams......49c
50c Hess Witch Hazel Cr..29c
50c Pacquin's Cream......39c
Marvelous Cold Cream.....55c
50c Woodbury Face Pd....39c
1.00 Djer-Kiss Sachet.....67c
25c Mavis Talcum.........19c
25c J. & J. Baby Powder.19c
25c Mennen's Talcum....19c

KOTEX 12's 20c 2 for 39c. QUEST 2 oz. CAN 31c POSITIVE DEODORANT

Dental Needs

50c Iodent Tooth Paste....27c
50c Forhan's Tooth Paste..39c
50c Revelation Tooth Powd.28c
Colgate Dental Cream.....18c
Listerine Tooth Powder...19c
50c Kolynos Tooth Paste..28c
Tek Tooth Brush.....2 for 51c
Dr. West Tooth Paste.....19c
25c Pebeco Tooth Paste..21c
Parsten's Tooth Paste 3 3/4 oz. 25c
Liggett Tooth Brushes....17c

Hide Ugly Skin Blemishes with Blemi-Stik by MINER'S Masters of make-up since 1864. • Hides birth marks, freckles, blemishes that embarrass and annoy. • An excellent all day make-up base. Brunette, Peach, Rachelle, Suntan 50c

Household Drugs

Castor Oil.........4 ozs. 17c
Suppositories, Inf. or Ad. 12's 17c
Hinkle Pills, S. C. P... No. 3 9c
American Min. Oil...16 ozs. 27c
Russian Min. Oil....16 ozs. 29c
Psyllium Seed, Blonde. 16 ozs. 39c
Psyllium Seed, Black. 2 1/2 lbs. 49c
Soda Mint Tablets.... 100's 12c
Witch Hazel..........Pint 23c
Essence Peppermint...1 oz. 12c
Spirits Camphor.......1 oz. 13c
Seidlitz Powders......12's 14c
Bicarbonate Soda......Lb. 9c
Mercurochrome......1/3 oz. 9c
Peroxide Hydrogen....Pint 12c
Epsom Salts.........5 lbs. 19c
Cod Liver Oil.......16 ozs. 39c

QUICK! get rid of Dandruff WITH LISTERINE. Regular 75c size only 59c. Kills the germ that causes dandruff. Cleans and invigorates the scalp.

Copr. 1937 Calvert Distillers Corp., Distilleries: Relay, Md., and Louisville, Ky. Executive Offices: Chrysler Bldg., N. Y. C.

PAROLE REFORM AUTHOR ASSAILS HORNER FOR VETO

Schnackenberg Tells Need of Curbing Violators.

Gov. Horner and his parole board were criticized sharply yesterday by State Representative Elmer J. Schnackenberg, co-author of the parole reform bill which the governor vetoed after both houses of the legislature passed it with substantial majorities.

Speaking before the law observance committee of the Illinois Federation of Women's clubs at the Sherman hotel, Schnackenberg declared that Mr. Horner used specious arguments in his veto message of the measure designed to curb the authority of the parole board in liberating criminals. The measure would have given judges the duty of fixing minimum and maximum sentences within the limits of the indeterminate sentence law. The sentences could not be disturbed by the board.

Veto Held Serious Mistake.

"In vetoing this bill," Schnackenberg said, "the governor made a serious mistake. He apparently was going on the assumption that people on parole boards are infallible.

"In his veto, the governor declared that 85 per cent of parolees make good. I don't know where he got those figures, but a study made by Prof. Ernest W. Burgess of the University of Chicago shows that in a three year period following release parole violations run as high as 40 per cent.

"We also have the figures of a former actuary at Joliet prison who concluded that under our system as at present administered there is a violation of from 50 to 60 per cent."

Seek System of Checks.

"We," Schnackenberg continued, referring to the Loesch parole reform committee which supported the bill, "are seeking a system of checks and balances in the parole administration in Illinois. We wanted to prevent the parole board from opening prison gates for any convict before the minimum term fixed by the trial court had been served."

Schnackenberg told his women listeners there was something peculiar about the governor's veto.

"This bill,' 'he said, "completed its passage in the legislature on June 3. The governor has ten days after a measure reaches his desk in which to sign, veto, or permit it to become a law.

"Ordinarily there would have been ample time for the governor to act upon this bill before the legislature adjourned on June 30, which was twenty-seven days following passage of the bill. But instead of reaching his desk promptly, it didn't arrive until almost time for adjournment, so that his action came in July, after the members had departed from their homes."

PAROLEE IN EAST TELLS OF TWO CHICAGO CRIMES

Russell Wilson.

Russell Wilson, 32 years old, a Chicago parole violator held in Philadelphia for a murder and a robbery, admitted two Chicago robberies yesterday. He killed C. Morgan Knight, a Philadelphia broker, while trying to escape from a store which he had robbed of $1,240 last Monday.

Wilson told Philadelphia police he robbed a tearoom in the Charles A. Stevens & Co. store last April 24, and Lane Bryant, Inc., 101 North Wabash avenue, on June 19, obtaining $2,700. He said he attempted to hold up a cashier in a restaurant in Marshall Field & Co. on March 13, but was foiled by the cashier.

Wilson was paroled from Joliet penitentiary on Dec. 14, 1935.

COMMUNITY FUND TOTAL SWELLED BY $92,000 MORE

Contributions totaling $92,000 were made yesterday in the Community Fund campaign to raise $3,550,000 for private social agencies during 1938. Gen. R. E. Wood, chairman of the drive, who made this announcement, said the prospect of reaching the goal is encouraging. The gifts included $42,000 from the First National Bank of Chicago and the First Union Trust and Savings Bank, $45,000 from Sears, Roebuck & Company, and $500 each from ten other contributors.

DIES OF HEART ATTACK.
Mrs. Adeline McGrath, 56 years old, 4332 Washington boulevard, died early yesterday of a heart attack in her home.

Thanks, Mr. Carson!

"The lady next door first told me about how quickly REL relieves a head-cold. The children, James and Mary Ellen, won't let me put other things up their nose, but they don't mind REL."

—Mr. James Carson, 102 E. Hamburg St., Baltimore, Md.

Thanks, Mr. Carson. You found REL so effective because it's *different!* It represents an important new development in the treatment of head-colds. REL reduces the swelling . . releases the mucus . . clears the head . . makes breathing easier! 30c and 50c at all druggists.

WINNIE WINKLE, THE BREADWINNER: Sweet Sadness

WALLACE FIGHT OVER GILLETTE STIRS UP IOWANS

Recalls Senator's War on Court Bill.

Des Moines, Ia., Oct. 28.—[Special.]—Iowans today were debating the political significance of a recent attack in the editorial columns of Wallace's Farmer and the Iowa Homestead on United States Senator Guy M. Gillette [D., Ia.], one of those who helped to block the Roosevelt Supreme court revision program.

Senator Gillette.

The paper, of which Secretary of Agriculture Henry A. Wallace is editor on leave of absence, criticized Gillette for lack of interest in the special session of congress called to consider farm legislation.

Gillette, who was supported in the 1936 election and for whom Secretary Wallace made several campaign speeches in northwest Iowa, at present is in Honolulu, Hawaii. There have been rumors that Gov. Nels Kraschel or Lieut. Gov. John Valentine might oppose Gillette at the primary.

Whether the papers' attacks mean that Wallace and Roosevelt hope to block Gillette's renomination next year is the question Iowans are trying to answer.

The Wallace editorial attack said Gillette regarded a special session for farm legislation needless and wanted more time for study of proposals. The editorial added:

"While Senator Gillette has been 'studying' the price of new corn has dropped to 39 cents a bushel at central Iowa elevators.

"Secretary Wallace stated nearly a year ago [Dec. 15, 1936] that new legislation was necessary to provide for an ever-normal granary and crop control.

"Senator Gillette has had plenty of time for the study of farm legislation. Just how much actual studying he did we do not know."

2,981 Quit WPA in 1937 for Private Industry Jobs

H. K. Seltzer, Chicago WPA director, reported yesterday that 2,981 persons have given up their jobs on city, park, and school WPA projects this year to go to work in private industry. There are about 52,000 WPA workers employed on projects sponsored by the three units. He said 15,085 persons failed to report when assigned to WPA jobs, indicating they, too, had obtained jobs elsewhere.

WOMEN TO TAKE SYPHILIS TEST AS PUBLIC DUTY

Montclair, N. J., Oct. 28.—[Special.]—Thirty-five Montclair women have agreed to take the Wassermann test for syphilis in health demonstration week, Nov. 8 to 13, Mrs. Wright MacMillan, chairman of the Montclair League of Women Voters, announced today.

"We hope by example to remove some of the stigma attached to the taking of the Wassermann test and to encourage the treatment of syphilis as a disease, not a disgrace," Mrs. MacMillan said.

Health officer Dr. Carl T. Pomeroy said between 400 and 500 known cases of syphilis are under treatment in Montclair and there are at least 1,500 more unknown to health authorities.

Mrs. MacMillan explained that through this campaign it is hoped to develop public opinion to require the passage of adequate venereal disease legislation such as the pre-marital examination bill.

ILL, HANGS HIMSELF IN HOME.
George Pazflionis, 51 years old, hanged himself yesterday in his home at 1613 South 49th avenue, Cicero. His wife, Catherine, said he had been in poor health for four years.

FREE 56 ON GAMBLING CHARGES.
Judge Eugene L. McGarry of the Municipal court yesterday freed 56 keepers of alleged gambling houses when he sustained motions to quash the warants or suppress the evidence.

Really fine Tobaccos plus the Tareyton *Cork Tip*

"*There's* SOMETHING *about them you'll like*"
HERBERT TAREYTON CIGARETTES
NOW ONLY 15c

AUCTION SALE
EXTRAORDINARY
OF
ORIENTAL RUGS
COMPRISING THE EXHIBITION BY
JOHN KORENIAN
AT
The World's Fair
in the
Hall of Religion
With the Addition of
Savonnerie, Aubusson
and Other Rugs
Sold by Order of the
CHICAGO LOAN BANK
to
LIQUIDATE EXPIRED LOANS
THESE RUGS MUST BE SOLD AT ONCE. WE ARE THEREFORE OFFERING AT PUBLIC AUCTION A COLLECTION OF SEVERAL HUNDRED SELECTED ANTIQUE AND MODERN ORIENTAL RUGS OF THE HIGHEST QUALITY, OF ALL DESCRIPTIONS AND SIZES FROM SMALL MATS TO CARPETS 25x14 FT.
Valued in Excess of $100,000.00
SALES DAILY, 2 P. M. TODAY AND TOMORROW
Grant's Art Galleries
25 and 27 So. Wabash Ave.
Est. 1894 STAte 6939

THE WILKEN FAMILY
BLENDED WHISKEY

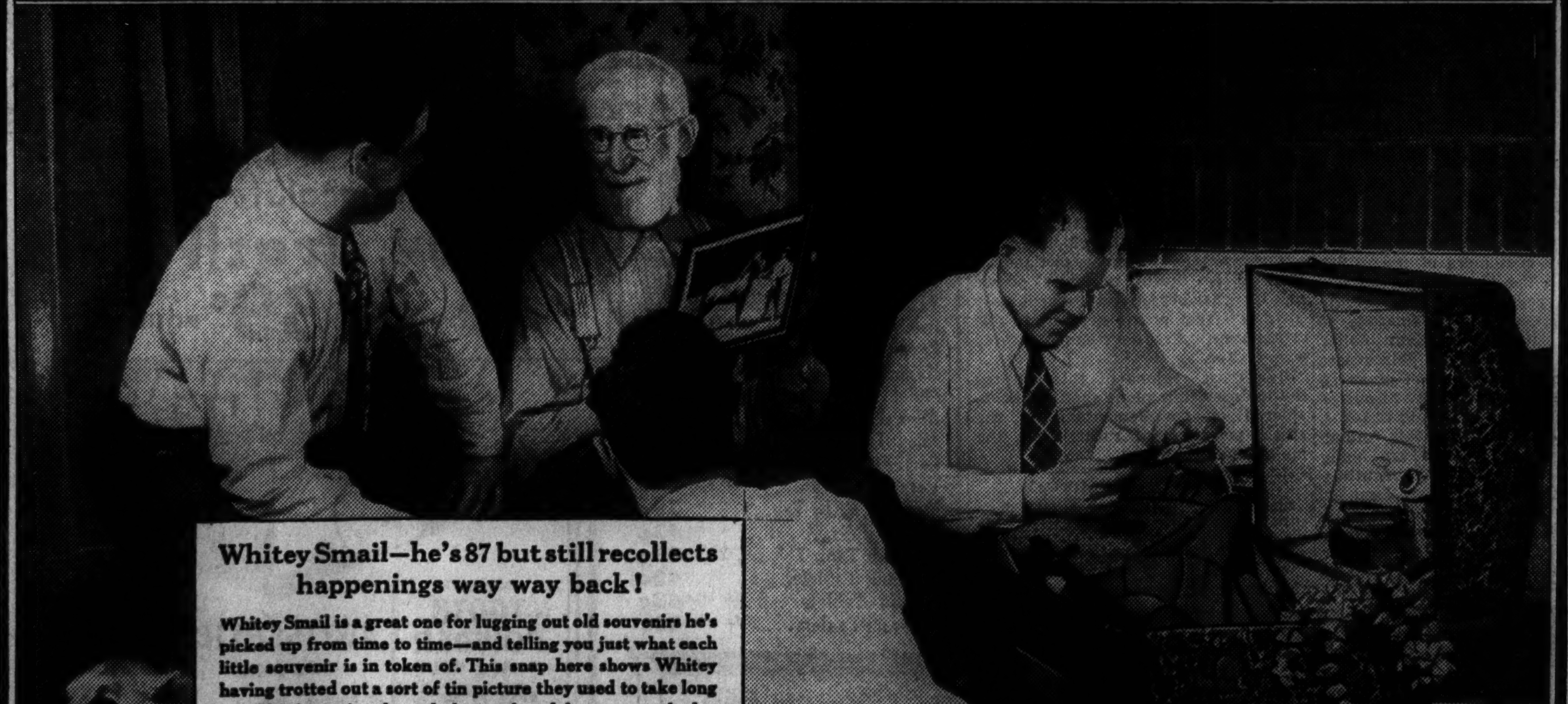

Whitey Smail—he's 87 but still recollects happenings way way back!

Whitey Smail is a great one for lugging out old souvenirs he's picked up from time to time—and telling you just what each little souvenir is in token of. This snap here shows Whitey having trotted out a sort of tin picture they used to take long ago. Tom's pawing through the trunk and dug up some badge or other Whitey got handed to him for joining up with the Kiski Valley Volunteer Firemen I think he said it was.
Harry E. Wilken

Only the town's oldest inhabitant recollects when Our Family began distilling!

and you're getting Our Family's own personal whiskey recipe!

So far I've never yet found a solitary person that isn't agreed concerning our own Family's Recipe being about the mildest and tastiest he ever took a swallow of. That is providing he's ever had a taste of it. Of course there's some that never yet got to try The Wilken Family Whiskey so you can't count them in.

But here's what a lot of folks just can't make out for the life of them. They can't figure how it should be that this whiskey that's selling so reasonable should be so extra mild and tasty. Well maybe they don't know there's 3 whole generations of experience back of that tastiness! Only the oldest inhabitant in our town can recollect back to when our family first started up distilling. I'd like awfully well for you to try it sometime soon!

Harry E. Wilken

It's Our Family's Whiskey, neighbor—and it's sure Tasty and Mild!

COPR. 1937, THE WILKEN FAMILY, INC., ALADDIN, SCHENLEY P. O., PA. THE WILKEN FAMILY BLENDED WHISKEY—90 PROOF—THE STRAIGHT WHISKIES IN THIS PRODUCT ARE 20 MONTHS OR MORE OLD, 25% STRAIGHT WHISKIES, 75% GRAIN NEUTRAL SPIRITS, 20% STRAIGHT WHISKEY 20 MONTHS OLD, 5% STRAIGHT WHISKEY 4 YEARS OLD.

"Look! the new LA SALLE is here!"

"As easy to buy as to want, this year!"

CONSIDER THESE FEATURES:
Low finance and insurance cost—Your car is protected by a policy in General Exchange Insurance Corp'n, a member of the General Motors family—Payments to suit your purse—A complete General Motors service—
Operated by
GENERAL MOTORS ACCEPTANCE CORP.

CADILLAC
Presents

THE GREATEST CARS EVER TO BEAR THE GREATEST FINE·CAR NAME

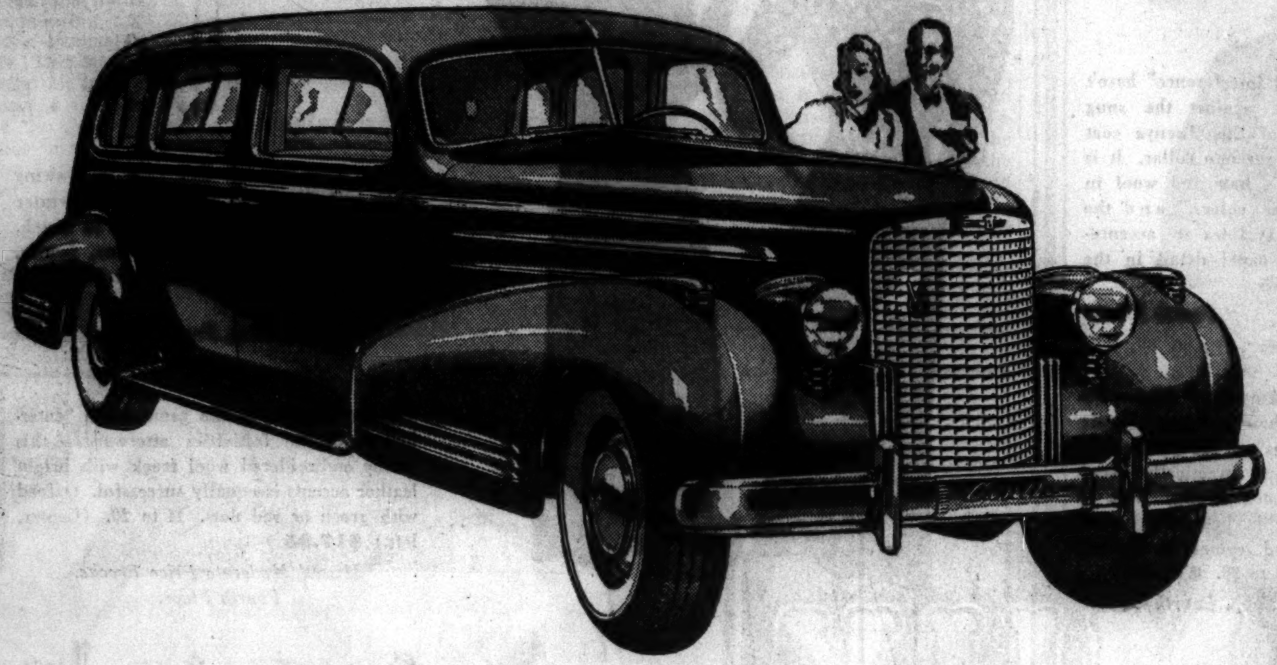

HERE ARE the new Cadillacs, and the new LaSalle . . . the greatest cars ever to bear the greatest fine-car name. Embodying the industry's newest and simplest method of car control, the SYNCROMATIC GEAR SHIFT—and revealing the most beautiful and luxurious coachcraft ever to grace a motor car—they are finer, in every phase of their excellence, than the magnificent cars which won 46,000 buyers in 1937!

LOOK AT THE NEW LASALLE, for instance! This great Cadillac-built V-8 has been bettered, refined and improved throughout. It is far more beautiful. It is easier and safer to drive. Yet, its traditional economy has been preserved.

LOOK AT THE NEW CADILLAC-FLEETWOOD! It is, by far, the most magnificent V-8 in Cadillac history. With power increased and performance improved—it is infinitely roomier, exquisitely beautiful and far more luxurious! Yet, it is moderately priced, and is unusually economical.

AND, FINALLY, LOOK AT THE NEW CADILLAC SIXTEEN! Re-designed around a sensational new engine, the Sixteen was created to lead the world in everything that makes a motor car desirable. Yet, it is amazingly practical in every way. Not only is it easy to handle—but it is priced in the range of the 12-cylinder cars!

The new LaSalle and the distinguished new Cadillacs are ready for your inspection at all of the dealers listed below. Why not come in and see them today?

THE NEW *Cadillac Sixteen*
The *new* Cadillac "Sixteen" is America's most revolutionary motor car! Powered by a new, 135-degree "V-16" engine, it knows no counterpart in performance. Yet, it is eminently *practical*—a car the owner will thoroughly enjoy driving! If you want more than *eight* cylinders—*get sixteen!*

THE NEW *La Salle* V·8
The *new* beauty of this latest LaSalle is literally breathtaking! Its luxury is apparent in the smallest detail. Its thrilling *new* ease of control—its brilliant V-8 performance—and its amazing economy—mark it as the *finest* LaSalle of all time!

THE NEW *Cadillac-Fleetwood*
You have never been surrounded in any other car with the luxury which greets your eyes in Cadillac's new Fleetwood bodies. Interior *roominess* is literally amazing—every passenger can ride in perfect comfort, even in the auxiliary chairs. Luxury is everywhere predominant. Yet it is not costly, and its *thrift* is outstanding.

THE NEW *Syncromatic Gear Shift*
The lever, located on the steering column at your fingertips, operates *exactly* as the old lever that took up so much floor room in the front compartment. The *new* shift is *standard*—there is nothing to learn, nothing to forget. But there is an almost miraculous *new* BASE OF CONTROL—*to enjoy!* Try it . . . today!

A GENERAL MOTORS VALUE

CADILLAC MOTOR CAR DIVISION
GENERAL MOTORS SALES CORP.
CHICAGO BRANCH

OAK PARK BRANCH
820 Madison St.,
Oak Park, Ill.

HIGHLAND PARK BRANCH
108 N. First St.
Highland Park, Ill.

SOUTH SHORE BRANCH
2015 East 71st St.

MICHIGAN AVE. BRANCH
2301 S. Michigan Ave.

BROADWAY BRANCH
5201 Broadway

EVANSTON BRANCH
1810 Ridge Ave.

Leo. P. Knoerzer, Inc.
5604 Hohman Ave.,
Hammond, Ind.

Walter A. Mack Co.
1500 W. 95th St.,
Chicago, Ill.

Emil Denemark, Inc.
3860 Ogden Avenue
Chicago, Ill.

Johnson & Kronen
4306 Elston Avenue
Chicago, Ill.

Burkitt's Service Station
112 Meacham Ave.,
Park Ridge, Ill.

Burlington Motors
418 Burlington Ave.,
LaGrange, Ill.

Duke Durfee Co.
231 E. Front St.,
Wheaton, Ill.

Spero Motor Sales
550 Genesee St.,
Waukegan, Ill.

Roy Crist Motor Sales
12840 S. Western Ave.,
Blue Island, Ill.

THE MEN'S STORE — MONROE AT WABASH

Last 2 Days of Our By-the-Box Sale of Silk Hosiery

Two Star, 6 pr..$2.50
Three Star, 6 pr.$3.75
Four Star, 6 pr..$4.75

Kinloch Cashmir Shetland

Topcoats Woven of Wools from the Rugged Isles off the Northerly Tip of Scotland and Tailored Here

$39

Cashmir Shetland from the rugged isles off the northerly tip of Scotland is representative of the luxurious beauty and wearing qualities of wools produced in rugged sea bound districts. Not only are the woven cloths sturdy as well as luxurious, but they lend themselves admirably to the hands of skilled tailors. When you see the distinguished appearance of these topcoats—their flare and drape—you'll see why fabrics such as these are seen in exclusive shops on London's Bond Street tailored into coatings for the custom trade.

Special Sale

Monogrammed White Broadcloth Shirts in Neckband and Collar Attached

3 for $5.50

Specially purchased with the idea of getting the bulk of our Christmas monogramming out of the way before the Christmas season is upon us. They are of a fine, lustrous broadcloth that you'd usually expect to find only in higher priced shirts. Another thing you can't fail to notice about them is the fine workmanship, not only evident in the way they will conform comfortably to your body, but in the details of the collar, the cuffs, and the monogramming.

Mail and Telephone Orders. Call State 2000.

20% Wool

Skillfully Blended With Cotton in These Lewis Shirts and Shorts

85c ea.

A warm two piece suit skillfully woven of a scientifically balanced mixture of cotton and wool. They give you the warmth necessary to provide capable protection for a football game on a chill November afternoon. And the 20% wool and cotton yarns skillfully knitted together give you a snug fit and a resiliency that's well adapted to vigorous athletic activity.

CARSON PIRIE SCOTT & Co

Clothing, Second Floor; Shirts, Underwear, First Floor

Carson's Football Fashions

win cheers for the sidelines

Carson's has tackled your football style problems—and has teamed up a set of fashions that are certain to score on the sidelines. Bright colors, warm fabrics for the game, dressy wools to wear to the after-game festivities—and accessories that add both color and comfort.

"Wind interference" hasn't a chance against the snug warmth of this Teenya coat with the raccoon collar. It is of camel's hair and wool in "goal-line colors," and the smart boxy lines are accentuated by panel detail in the back. **$55**
Teenya Shop, Fourth Floor.

"All American" coat—the camel's hair and wool classic that turns out for all football games and practically every other sports event. This is the double-breasted, belted style and comes in natural only. 12 to 20. **$19.95**
Sports Shop, Fourth Floor.

The robe, which the gentleman is carrying, is all-wool, imported from Italy, with a deep fringe trim and comes in a variety of plaid patterns. 60x78 inch size. **$6.95**
Second Floor, South, State.

Show your colors! Let your coat swing open and display a gay skirt and sweater underneath. These are yarn-dyed to match. They come in aqua, black, wine, brown, green. 12 to 20. The sweater, **$4.50**; skirt, **$6.50**
Sports Shop, Fourth Floor.

As an onlooker at the game or an "enter-inner" at the festivities afterwards—this dressy embroidered wool frock with bright leather accents is equally successful. Oxford with green or red dots. 14 to 20. (Center, left.) **$17.95**
Misses' Moderate Price Frocks, Fourth Floor.

Game and—after the game is over you can wear this beautifully detailed duvetyn dress right on to a tea-dance. It comes in wine or boxwood green. Sizes 12 to 20. (Shown directly at left.) **$39.95**
Misses' Better Dresses, Fourth Floor.

Easy victory for this Dobbs hat. The crown has a "soldier's cap" slant, the brim long in front and shortened in back. **$10**

A "flat-iron" crown for a grid-iron fan! This Dobbs hat goes equally well with out-and-out sports clothes or the casual spectator type. **$7.50**

Between the halves, take a look at the fashion line-up. You'll see the suede pump with calfskin tips and foxings or the perfect fitting service calf ghillie. Pair, **$10.75**

Football shoe muffs that successfully tackle November blasts. Of genuine sheepskin on the outside, with natural wool on the inside. They zip down the back. **$3.25**

On the sidelines, you'll score if you are wearing an artificial "mum" on your coat lapel. A variety of football colors. **65c**

The football scarf—1937 dope sheet with "trick plays" border. Brown and orange, blue and gold, green and maroon. **$2.95**

Pigskin gloves score a touchdown, because they are classic for sports. Designed by Elizabeth Hawes. Black, brown. **$3.95**

Hold-the-line silk and wool stockings with lace tops, with additional thread for mishaps. Imported from England. **$2.25**
Accessory Shop, First Floor.
Shoe Section, Third Floor.
Millinery, Fifth Floor.

Perfect team-mates—the slip-over and cardigan of this brushed wool sweater set. It comes in blue, red or white. Sizes 12 to 20. Complete at **$6.95.**
Sports Shop, Fourth Floor.

CARSON PIRIE SCOTT & CO

INDUSTRY'S CARE FOR HEALTH OF EMPLOYES TOLD

Surgeons Hear How Their Welfare Is Guarded.

BY PHILIP KINSLEY.

Instead of a chip on the shoulder due to an attitude of class antagonism, medical records show an increasing care on the part of industrial management for the human machine.

Dr. M. N. Newquist of Chicago brought this situation to the attention of the American College of Surgeons yesterday in the course of a symposium in the Hotel Stevens on industrial medicine and traumatic surgery.

"There seems to have been a general and more thorough awakening of employers and the medical profession to their responsibilities for the care of the health of the industrial worker," he said.

Industrial Injuries Told.

That this is a great problem is shown by a limited study made by the college in 116 companies employing 352,591 workers. They reported a loss of 208,648 days in 1936 on account of industrial injuries, a loss of about one-half day per person. There were other findings which showed that the average worker loses fifteen times as much time from nonindustrial injuries and illnesses as he does from industrial illnesses.

"Consequently," said Dr. Newquist, "if 50,000,000 workers in the United States lost 400,000,000 days annually on account of injury and illness this would represent a loss to the workers of 2 billion dollars a year at a wage rate of $5 a day."

The common cold is still the greatest cause of absenteeism.

Medical Costs Reported.

In a study of medical costs made by the college, 209 industrial organizations representing 1,237,775 workers reported a medical cost of $5.11 per employé. This is an increase but it has not been an increasing burden on the employers, the doctor said. It has effected far greater savings by reducing labor turnover, by maintaining healthier, happier and more efficient workers, and by reducing absenteeism in general.

During the last year the medical services of 1,657 industrial establishments representing approximately 5,500,000 employés have been under survey of the college. Of this number 50 per cent have been provisionally or fully approved.

There were 111,000 accidental deaths in the United States in 1936, with estimated wage loss, property damage and medical expense of $3,700,000,000. Of these 38,500 accidents were in the home and 37,800 from motor vehicles. There were 18,000 occupational deaths.

College Furthers Teaching.

Dr. Frederic A. Besley, president of the college, said the college pledged its efforts in the direction of creating greater opportunities and facilities for the teaching of industrial medicine and traumatic surgery in medical schools and hospitals.

Officers of the college for 1938-'39 were elected yesterday as follows: Dr. Howard C. Naffziger, San Francisco, president; Dr. Vernon C. David, Chicago, first vice president, and Dr. Fraser B. Gurd, Montreal, second vice president.

Seeking Divorce

[Acme Photo.]

ETHELYN CLAIRE.

Los Angeles, Cal., Oct. 28.—[Special.]—The "jealous rages and intermittent threats to commit suicide" of Ernest Westmore, film studio makeup chief, have caused his wife, Ethelyne Claire, actress, to file suit for divorce. Last week Westmore was found in an apartment with his wrists slashed. The couple was married in 1930.

Belgian Socialist Accepts Bid to Form a Cabinet

BRUSSELS, Oct. 28.—(AP)—Henri de Man, former minister of finance and a Socialist, today accepted the invitation of King Leopold to form a cabinet, to succeed the government of Paul Van Zeeland, who resigned this week.

'PRIVATE JOE' 97 AND STATE PAYS RESPECTS TO HIM

Ex-Gov. Fifer Gets Flood of Greetings.

BY JAMES O'DONNELL BENNETT.

[Chicago Tribune Press Service.]

Bloomington, Ill., Oct. 28.—[Special.]—The state of Illinois opened its heart today to one whom it calls its grand old man, and with armfuls of flowers, with scores of telegrams and with luncheons and receptions helped former Gov. Joseph W. Fifer celebrate his 97th birthday.

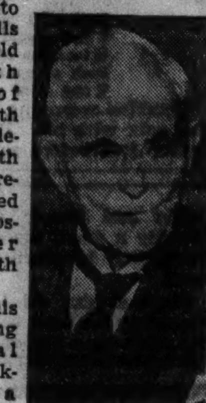

Joseph W. Fifer.

By noon his mansion facing the autumnal glories of Franklin Park was a bower of roses and chrysanthemums, and the telegraph companies put on an extra shift of messengers to deliver the greetings that fluttered in from many parts of the state.

In the afternoon the house was thronged with men and women representing every walk of life. Tenants came in from the governor's farms to pay their respects, and soon after them came Justice Stone of the Illinois Supreme court. Leaders of the McLean County Bar association were there. So were members of the historic families of the state. The Stevensons, the Funks, the Ewings, the Barrs, and the Corletts.

Message from Former Governors.

Former Govs. Frank O. Lowden and Charles S. Deneen sent messages of congratulations, and so did old, old men who were guards and attendants at the capitol in Springfield during Joseph Fifer's happy governorship nearly a half century ago. In his greeting Horace J. Mellum of Kenosha, Wis., identified himself as "the cadet whom you appointed to the Illinois military academy in 1891 and who now wishes you a joyous birthday and many years of happiness and contentment."

Benjamin F. Affleck of Chicago identified himself as "one who carried a torch in Belleville when you ran for governor," and Dr. E. K. Blair of Waverly, Ill., now 81 years old, said, "I served in the legislature when you were governor."

The Seitzes of Fort Mitchell, S. D., are former Bloomingtonians and their birthday message said, "Add another candle, dear governor, and may its beams bring you a light heart and glowing health."

Greeting from G. A. R.

Commander John E. Andrews of Chicago sent the fond greetings of the Illinois department of the Grand Army of the Republic, to all the members of which the governor is known by the endearing title of "Private Joe," a title which had a great deal to do with his election to the governorship. And so it went all day.

Messages came from editors of Illinois newspapers, from mayors of Illinois cities, from state officials, from associations of commerce, and from Western Union employés who offered "heartiest greetings and respectful good wishes to our first citizen."

The most touching incident of the day was the appearance of a delegation of little children from the Bloomington kindergarten who gazed with awe upon the man who had known Abraham Lincoln and who told them a story of how Mr. Lincoln and the great lawyer, Leonard Swett, used to wind up a hard day of circuit riding with a pillow fight before they went to bed.

"And that my dears," said the governor, "was how full of fun and human nature our great Lincoln was."

Women Send Felicitations.

The distinguished Illinois women assembled in Rockford for a conference on social welfare did not forget the birthday and telegraphed the governor that they had interrupted their deliberations to sing "Happy Birthday to You."

The state bar association sent "salutations to our patriarch," and Gov. Horner's greeting was a glorious armful of flowers.

Amid this jubilee of felicitation a practical minded Republican politician was heard to remark, "Heavens, what an asset to the party Private Joe would be if he were twenty years younger and would go campaigning once more."

Bloomington Rotarians turned their weekly luncheon into a Fifer birthday party and there Attorney William R. Bach acclaimed the governor thus: "This happy warrior defying the natural laws, refuses to surrender and as of yore goes fearlessly on with determination to conquer the century mark. We, his brethren stand in awe as we witness this marvelous parade of the years. Our hearts and minds and cheering words all unite to assist him in attaining a goal that but one in hundreds of thousands ever attain."

Bridges Four Generations.

Turning to "Private Joe," Mr. Bach said:

"To but few, sir, is granted this privilege of bridging the gap of four generations which an all-wise father has bestowed upon you. Like a beacon light shining through the dark night across the stormy waves to guide the pilot of ship and of plane, you stand firm on the solid rock of wisdom, giving to this war drenched world the light of your sound advice—that mankind shall turn from hate and madness and war to the pursuit of peace and brotherly love."

In a voice that carried clearly to every listener in the banquet room the governor responded in a fond and neighborly strain.

"This old body of mine," he said, "has served me well, but you, my dear neighbors and fellow townsmen have meant most of all to me. Through happy days and through sorrows and disappointments you have stood by me. That debt I can never repay, but one thing I can do, and that is never to cease to be grateful to the people of this goodly city and this great state.

"My comrades and I of the old Grand Army are surrendering our flag. We are surrendering it—no not surrendering it, but entrusting it to the boys of the Legion. To them we entrust it unstained, to carry it on as we in a time of the nation's bitter trial carried it on. Naturally I feel some anxiety for this great land of ours, but I am an optimist. I know that we have difficulties to surmount, but I also know all by long experience teaches me that without difficulties to surmount we would make no progress. It is the surmounting of difficulties that has made our people what they are, and when I say that I ask you to remember that my life reaches back close to the blood of the revolution.

"Most of my comrades have climbed the banks of the further shore. I soon shall follow them, and in facing the inevitable I make but one prayer and it is that my dying eyes shall see the old flag still waving over the happiest and the most enlightened people in the world."

JAMES HARPER GRIER INAUGURATED AS NEW MONMOUTH PRESIDENT

Monmouth, Ill., Oct. 28.—[Special.]—Monmouth college today inaugurated Dr. James Harper Grier as its fifth president, with President Emeritus Thomas Hanna McMichael delivering the charge and presenting the seal of the 82 year old institution.

Dr. Grier, speaking in his inaugural address on the ideals of the liberal arts college, attacked what he termed the present mania for too early specialization and short cuts in education. He also expressed alarm over shrinking endowments and a decline in religious interest in colleges.

Dr. Charles F. Wishart, president of Wooster college, Wooster, O., the principal speaker, discussed the problems of the cultural college.

Find Body of Missing Taxi Garage Foreman in Lake

The body of Ernest Burnham, 41 years old, night foreman of the Yellow Cab company garage at 57 East 21st street, was recovered from Lake Michigan at Indiana Harbor yesterday. He was reported missing on Oct. 9 from his room in the Metropole hotel, 2300 South Michigan avenue.

AT HARDING'S—TODAY!

Fresh Deep Sea HADDOCK

Rushed to Harding's from Boston . . . fresh caught! Fried to order . . . crisp golden brown. Topped with Harding's own tartar sauce . . . u-m-m!

ELEVEN RESTAURANTS Harding's ALL OVER THE LOOP ALL OVER THE LOOP

P.S.—Coffee included without charge with purchases of 35c or more between 10:30 A.M. and 12 Noon.

A New Store of Fashion

stunning casual coats heaped with luxurious furs

$39.95

Our buyer made a flying trip to New York . . . bought the entire remaining stock of these coats from the manufacturer. They're heaped high with raccoon, badger and wolf of finest quality. The fabrics have that imported look . . . the styles are the kind people notice. We simply cannot keep these coats in stock—they sell on sight—so hurry for yours! Glorious Autumn colors . . . many exciting styles . . . box, swagger and fitted. All sizes.

easy ways to pay
1. Small deposit . . easy payments as you wear coat.
2. Open a charge account.
3. Reserve your selection with a small deposit.

BENSON & RIXON CO

230 South State Street . . . . Corner Quincy

QUALITY, VALUE, SATISFACTION — CONVENIENT CREDIT AND CHARGE ACCOMMODATIONS

Choose from thousands of Kuppenheimer's famous overcoats

That's the way we do things—by the thousands. Thousands and thousands of overcoats—thousands of Kuppenheimer overcoats—more than you'll find in any store in the land. And buying in the thousands saves thousands for our customers. The MacGregors by Kuppenheimer are examples of this outstanding value-giving. They're soft, silky, lustrous fleeces of blended mohair and wool. They're warm, smart, light in weight, and wear so long that the price is extremely economical—in all shades and models

$65

VALGORA OVERCOATS

It's the king of overcoats. Alpaca, mohair and wool have been skillfully blended to make it wrinkle-proof, weather-proof and about as near wear-proof as an overcoat can be

$50

DON JUAN OVERCOATS

Here's more overcoat enjoyment per dollar than you'll find anywhere. Silky, lustrous alpaca has been woven with fine wool to give you softness, warmth and very little weight

$85

CASHMERE CAMEL OVERCOATS

This soft, silky fabric is imported and radiates luxury. It's full satin lined in raglan and set-in-sleeve, double-breasted models—hand stitched edges. The colors are brown, tan and oxford

$100

SEDAN MONTAGNAC OVERCOATS

Kuppenheimer has taken this great and famous fabric from France and made remarkable overcoats from it. Soft, dressy, dignified, rich, luxurious . . these overcoats are the last word in quality

$125

6TH FLOOR

MAURICE L ROTHSCHILD

State at Jackson

SAFE ROAD

By Katharine Newlin Burt

[Copyright 1937: By Katharine Newlin Burt.]

SYNOPSIS.

When rich old Caleb Winter dies, his wife, Isabella, once his housekeeper, wires her daughter, Sally Lee Keyne, at school in Maryland, to come home at last. Because Caleb had demanded a housekeeper without family ties, Isabella had never told him about Sally. Sally bids good-by to wise Mary Culpepper, school headmistress, and sets off. En route Sally meets Robin Ashe, whose family live near the old Crewe mansion, Sally's new home —he falls in love with her. The Winter chauffeur meets Sally in Baltimore and, driving her home, gives a lift to an arrogant tramp called Vincent. Sally orders the chauffeur to put him out. The morning after Sally's homecoming, Joseph Marr, his lawyer, reads Caleb's will, and her mother has a stroke. Informed of his wife's deception, Caleb left everything to his first wife's nephew, Obadiah Crewe. Mrs. Winter, if she stays on as housekeeper, to have shelter and an income. The new heir turns out to be the tramp—Vincent Obadiah Crewe. Though she hates and fears him, Sally serves him as housekeeper in her mother's place. Vincent inherits Caleb's tricky West Indian valet, Manchi. Sally is touched when Vincent asks her to teach him to be a gentleman. Robin writes his parents, who are dependent on his rich aunt, that he wants to leave college and marry Sally. His mother and sister go to Crewe House on visitors' day. Manchi tells them that Sally is "housekeeper by courtesy" of the new heir. Sally is called upon to give riding lessons to Vincent. Robin comes home from college.

INSTALMENT XXIII.

A FIERY HOUR.

Robin appeared at Fallows, his Aunt Heather's home, at three o'clock of a June afternoon.

This hour was fortunately one of Heather Gayle's napping, so that Ronald and Millicent were able to bootleg their errant son into their own apartments practically unobserved.

"Well," said Ronald, trying to be stern and remembering parental clichés, "what is the meaning of this? And what have you got to say for yourself?"

"I've made up my mind," said Robin, unnaturally white about the lips and incandescent of dark eyes, "and all I want, Mother and Dad, is for you to be loyal . . . to back me up."

"We are loyal to your best interests, Robin."

"Mother, darling, I have to be the judge of my own interests. You forget that I am twenty-three years old."

"It's difficult to remember when you go off your head like this." Vibrant and rigid all through his long, lithe body, Robin turned on the speaker. "Dad, don't say that. I'm not in the least degree off my head. I've found the girl I'm going to marry."

"Now listen to me, Robin, and hold your tongue a minute. You've got to finish your college course and get yourself prepared to make a living. We don't enjoy dependence any better than you do, and why you should deliberately plan to start your life in the position of a dependent with your mother's and my situation so vividly before you is more than I can understand. I said to myself after the war when we lost our money and when my . . . condition . . . prevented me from holding down a job . . . if there's one thing I'm going to give my son it's the means of earning his own livelihood. Well, that's been provided . . . at a cost you can't realize . . . and before I let you throw away the most precious . . . the most essential gift a man can have . . . I'll see this girl of yours. . . ."

"Hush, Ronnie. I know all about the girl."

"What do you mean?" Robin's color laid itself as with a full brush, crimson across his cheek bones. "Know all about Sally?"

"Yes, dear." It was a sad breath.

"Well, isn't she the most wonderful . . . isn't she worth flunking out of Yale for?"

This caused a sort of thunderous diversion. Robin, it appeared, upon receipt of his parents' expression of opinion . . . "which sounded damn final, if you ask me" . . . had gone into his June exams with the deliberate intention of failure. "Of course I won't hear until July or August, but I didn't take any chances. There's hardly a question I didn't manage to answer wrong."

After a deadly stillness like the one at the center of a hurricane, "All right, my boy," said Ronald hoarsely, "you get into your car with me and we'll go straight back to New Haven, and there, if wangling means anything at all, I'll wangle another set of examination papers and you will pass or . . ."

"Or . . . what, Dad?"

"Robin, darling! Ronald, go on out, will you? And keep Heather busy when she comes down. Tell her I've got a headache and you drive out with her. Now, Robin dear, sit down with me and listen and be patient and don't take out anything that hurts you on me, will you, sweet? Because I do love you and I'm your mother . . . ."

"Go on, mother. You can't say anything to hurt me very awfully."

"But I'm afraid I can. I saw your pretty Sally."

"Did you? Honest? O, Mother, isn't she a beautiful thing?"

"Yes, dear. I saw her at the end of a hall with the sun on her hair. I asked a guide . . . it was Visitors' Day at Crewe House and Hazel and I were going through it. We . . . we thought we'd better just . . ."

This Millicent ignored. "We asked the guide to tell us who she was. . . ."

"Well, mother! You aren't . . . you can't be such a snob! Do you know the poor kid's fix? Do you know why she is keeping house for that unutterable bounder? That cad who has inherited millions and yet forces her to stay and work for him because . . ."

"Hush, dear. The guide said . . ." Millicent looked away, holding tightly both of his knitted hands. "The guide said . . . 'She came here just at the time of the change. We call her, here in the house . . . Mr. Crewe's housekeeper . . . by courtesy.'"

Robin for a minute sat perfectly still, then he drew away his hands and stood up and lit a cigaret. The match shook. He did not speak for a long minute, then his voice was quiet.

"The — — — —!" he said.

"Robin!"

"Excuse me, mother. I won't stop to talk this over with you. I'm sort of at the end of my rope. I'd say things I'd be sorry for. Just this . . . Sally came to Crewe House from Saint Sylvester's School. You get that, don't you?"

"Not that tone to me, please, Robin!"

"Saint Sylvester's School. You might write to Miss Culpepper . . . you've heard of Miss Culpepper, haven't you? . . . for a reference. Sally came from school at the time of her stepfather's death."

"Who?"

"Caleb Winter was her stepfather. Her mother is his widow. Naturally Mrs. Winter expected . . ."

"O, of course, I know about the will, but . . . I didn't know . . ."

"You didn't know Mrs. Caleb Winter had been married before and that Sally was her daughter. You just took it for granted that your son was such an ignorant boob that he'd pick up a . . . a tramp's broad . . . or any way to share his bed with her . . ."

"Robin . . . Robin . . . Robin . . . ."

". . . and fall for her and want to marry her. No, I can't stay here and talk to you now. I'll go to Hazel . . ."

"Please! Please!"

He had caught up his coat, hat and valise and was gone, running down the stairs with that expert unthinking speed of youth and was gone out of the front door of Fallows. Millicent heard the humming of his car. After a while, "Thank Heaven, I don't think Heather saw or heard. It's better for him to go to Hazel. She'll know how to handle him." Millicent decided and went to bathe her face clear of all traces of trouble, but those faint lines had been etched deeper by this fiery hour.

By the time Robin in his dusty roadster came out on the southern highway that afternoon it was past five o'clock. The sky was pied, June blue and thunder black. Turning toward Hazel Vintry's house, as far north of Hanbury as the Gayle house was south of it, Robin faced the thunder blackness and was unconsciously pleased by it and its white racing storm-spray, since it was congenial to his own mood. He had not often been angry with his lovely mother and now he fancied that he hated her, and the poison of such unnatural hatreds made acid of his blood. He was talking to himself so that his whitened lips moved across set teeth.

[Continued tomorrow.]

PRICES OF MEAT AND VEGETABLES DROP THIS WEEK

Halloween Items Appear on Store Shelves.

Food shoppers should have little difficulty finding bargains in Chicago and suburban stores today and tomorrow. More price tags have been marked down than up in grocery and meat stores, according to THE TRIBUNE'S weekly survey.

Halloween items are being featured in addition to foods commonly on the shoppers' lists. Apple cider is available by the bottle, jug, or ten gallon keg. Sales counters are loaded with sandwich spreads, pumpkins, packaged cheese, marshmallows, salad dressings, and soft drinks.

Retail Meat Prices Lower.

Many retail cuts of meat are less expensive than last week, in keeping with recent downward trends in live stock and wholesale meat prices. Bacon is 2 cents a pound lower in a few stores and cured hams are down 4 cents a pound in some. Fresh pork cuts, including loin roasts, spareribs, and sausage, are slightly lower in many shops.

Beef pot roasts are down 2 cents a pound in some places, and several shops are featuring round steaks at about 8 cents a pound less than last week. Most lamb cuts are down. Some shops have reduced leg of lamb and loin lamb chops 4 cents a pound.

Prices of all kinds of live stock and wholesale cuts of meat went down during the week at Union stockyards, according to federal reports. The better grades of beef steers sold steady to 50 cents a hundred pounds lower and dressed beef carcasses of the same quality dropped 50 cents to $1 a hundred.

Farmers Get Less.

Farmers were paid 50 to 75 cents a hundredweight less than last week for live hogs. Wholesale cuts of pork went down $1 to $2 a hundred. Live lambs sold 25 to 50 cents a hundred lower and wholesale lamb cuts went down 50 cents to $1.

Egg prices remain unsteady. Most stores have shifted price tags on the various grades of fresh eggs since last week, some putting them up 1 to 2 cents a dozen and others lowering them an equal amount.

Lard is cheaper in practically all stores, some having lowered the price 3 cents a pound. Sugar is off 2 cents a 10 pound sack in a few places. Several stores are featuring the lower priced brands of coffee at 2 to 3 cents a pound less than a week ago.

Eating Apples Lower.

Jonathan eating apples are lower in many stores, especially if bought by the basket. All kinds of apples are considered reasonable in price. Grapefruit, cranberries, and Florida oranges are less in many places.

Head lettuce is lower than it has been since early last January. Spinach is cheaper in most stores. Carrots, green beans, squash, Brussels sprouts, both green and dry onions, sweet potatoes, and Idaho baking potatoes are lower than a week ago in many stores.

Fresh tomatoes continue to go higher, the price advancing 1½ to 5 cents a pound since last week. Bunch radishes are high and scarce. Celery, bunch beets, and bananas are higher in many places. Lemon prices jumped 5 to 14 cents a dozen in the different stores. Fresh peas are up 1 cent a pound in most stores.

The following fresh fruits and vegetables are lower than last week on the wholesale market: asparagus, carrots, cauliflower, grapes, head lettuce, dry onions, pears, oranges, and grapefruit. Those that are higher are green beans, potatoes, and green peppers.

The first shipment of this season's crop of Texas oranges arrived this week.

Nazis Order Bakers to Use Potato Meal in Rye Bread

[Chicago Tribune Press Service.]

BERLIN, Oct. 28.—German bakers today were ordered to use at least 6 per cent of potato meal for baking rye bread after Nov. 1. The action was taken to save grain, of which Germany imports an average of 2,000,000 tons a year. This year's bumper potato crop is estimated at 52,500,000 tons.

AN APPLE EACH DAY HELPS TO KEEP FOOD COSTS UNDER CONTROL

An apple a day keeps the doctor away and cuts down on food costs now when apples are in season.

DUTCH APPLE CAKE.

1 cup sifted cake flour
1¾ teaspoons baking powder
½ teaspoon salt
4 tablespoons granulated sugar
¼ cup shortening
1 egg
2 tablespoons milk
3 cooking apples, pared and sliced
½ teaspoon cinnamon
1 tablespoon butter

Sitf together the flour, baking powder, salt, and 2 tablespoons of the sugar. Cut in shortening. Add egg and milk, mixed together. Spread in greased pan about 10 by 6 by 1½. Arrange apples flat side up in rows over mixture. Sprinkle with cinnamon and remaining 2 tablespoons of sugar, mixed. Dot with butter. Bake in moderately hot oven, [400 degrees Fahrenheit] 25 to 30 minutes.

BAKED SWEET POTATOES WITH APPLES.

6 medium sized sweet potatoes
4 apples, cored and peeled
½ cup sugar
4 tablespoons butter
⅛ teaspoon salt
¼ cup water

Slice the sweet potatoes and apples and arrange in alternate layers in a buttered baking dish, topping each layer with the sugar and butter. Pour the water and salt over the last layer. Bake uncovered in a moderate oven [350 degrees Fahrenheit] for from 30 to 45 minutes.

APPLE MERINGUE GLACE.

Pare enough firm ripe apples to provide one for each serving. Core and fill the core with shredded pineapple. Bake in a pan with pineapple juice until the apples are tender. Cool and cover with meringue. Stick with slivered almonds, then return to oven at about 350 degrees Fahrenheit, and bake until the meringue is lightly browned and crisp.

APPLE CUSTARD PUDDING PRETTY, AND GOOD TO EAT

A dessert that looks pretty enough for a bridge luncheon, that tastes better than those grandmother used to make, that's made all in a jiffy—that's a milk pudding. Besides all this, if it's a milk dessert it's bound to be good for the whole family, too.

APPLE CUSTARD PUDDING.

6 medium sized apples
5 eggs
3 cups milk
1½ cups sugar
1 teaspoon nutmeg
1 teaspoon vanilla
½ teaspoon salt

Peel and core whole apples and place in a buttered casserole. Save the whites of two eggs for meringue and beat remaining eggs together lightly. Combine with milk and flavorings. Pour over and around apples. The apples must not rise above the top of the liquid. [It may be necessary to place a smaller pan on top of the apples to hold them down into the liquid.] Bake in a pan of hot water about 1 hour at 300 degrees F. When custard is set, cover with meringue made of 2 egg whites, 4 tablespoons of sugar, and 1 teaspoon of vanilla. Brown at 350 degrees F.

GINGERBREAD CUSTARD.

1 cup crumbled gingerbreat or gingersnaps
3 cups rich milk
3 egg yolks, slightly beaten
Sugar, to taste
3 egg whites, beaten

Pour the milk over the crums and let stand for a few minutes. Add the beaten egg yolks and a little sugar if the mixture is not sweet enough. Fold in about half of the beaten egg white, turn into a baking dish or individual custard cups, set in a pan of hot water and bake in a slow oven [300° F.] or until the custard is firm. Add 1 tablespoon granulated sugar to the remaining egg and drop this by spoonsful on top of the custard a few minutes before removing from oven.

HINTS ON FEEDING YOUNG CHILDREN SO THEY LIKE IT

Most Authorities Agree on Daily Schedules.

The pre-school youngster must be even more careful about his eating than a finicky adult. His little stomach won't hold much food, so what he does put into it must be very good for him indeed.

Most authorities agree on a daily food schedule for very young children which includes four cups of milk, two or three servings of cooked vegetables [one a green leafy vegetable], orange or tomato and one other fruit, one serving of a whole grain cereal, one egg, and cod liver oil during the winter months.

Meat Three Times a Week.

Meat may be served three or four times a week, or half portions may be served daily. Fats should be in the form of butter. The only sweets suitable for very young children are fruits and simple desserts. Occasionally a small piece of not-too-rich candy may be given at the end of a meal.

Since 4 year old Mary is already acquiring the food habits of a liftime she must have the opportunity to eat all sorts of new unusual vegetables and fruits. When you offer her a new food give her only a tablespoonful and let her call for more if she finds she likes it.

Should Be Easy to Handle.

Sometimes children dislike foods because they are hard for them to handle. Chop stringy vegetables and cut firm ones into pieces about three-quarter inch long. Soups should have more thickening than for adults.

Children love crisp, crunchy foods and foods that are bright colored—yellow is generally a favorite.

Food for children should be bland in flavor and not highly seasoned, but there should be one food—such as a fruit, tomatoes, or bacon—to accent each meal.

FRESH GRAPEFRUIT MAKES EXCELLENT FRUIT FOR DESSERT

Fresh grapefruit, back on the market now, is destined for a wider rôle than that of a breakfast fruit. It is excellent in salads and even can be used for desserts.

To make ginger grapefruit, fill individual sherbet glasses with grapefruit sections and juice. Add 1 teaspoon of diced preserved ginger to each serving; sprinkle with 1 teaspoon shredded cocoanut; chill thoroughly and serve.

For grapefruit salad, marinate grapefruit segments in apricot, peach, or grenadine sirup, allowing to stand in refrigerator for an hour. Drain and arrange on lettuce leaves. Use the following dressing:

Juice of 2 oranges
Juice of 1 lemon
2 tablespoons sugar
½ teaspoon salt
Dash of paprika
¾ cup salad oil

Combine seasoning with fruit juices and mix with oil. Beat with rotary beater just before serving.

We "wrap" it in glass so you get every ounce of delicious flavor . . . so the coffee stays fresh while you use it . . . and so you have a grand glass jar to remember it by when it's gone

W. F. McLAUGHLIN & CO., CHICAGO * * SINCE 1852
"LIFE BEGINS AT BREAKFAST"

NEW CLEANER SAVES 3 WAYS

Costs less to use, goes twice as far—easier on lovely hands—protects costly porcelain enamel surfaces.

When you say "Bab-O" to your grocer you're saving money. Because Bab-O goes twice as far as ordinary coarse-grit cleansers—which only scour and scrape. That's why you use less Bab-O—and get faster results besides.

Coarse grit roughens, reddens hands. It scratches enamel surfaces of expensive stoves, bathtubs, sinks, refrigerators, etc. And that's where Bab-O saves again. Because Bab-O cleans with its grease-dissolving action that's easier on hands—completely safe to the finest porcelain enamel of expensive stoves and refrigerators.

If you use old-time scrubbing and scouring methods, switch to Bab-O. Get it at your grocer's today.

BAB-O
The GREASE-DISSOLVING cleaner

SUGAR and CREAMER

By Revere. Polished Chromium on Solid Brass.

$2 VALUE only 50¢

HERE'S HOW YOU GET IT!

Send 50c in coin (not stamps) together with two Pillsbury's Stars from the tops of two small packages (or a Star from 1 large package) of Pillsbury's Pancake Flour . . . plain or buckwheat . . . to Pillsbury Flour Mills Company, Dept. 76, Minneapolis, Minnesota. Offer expires February 1, 1938, and is good only in U. S. A.

PILLSBURY'S PANCAKE FLOUR

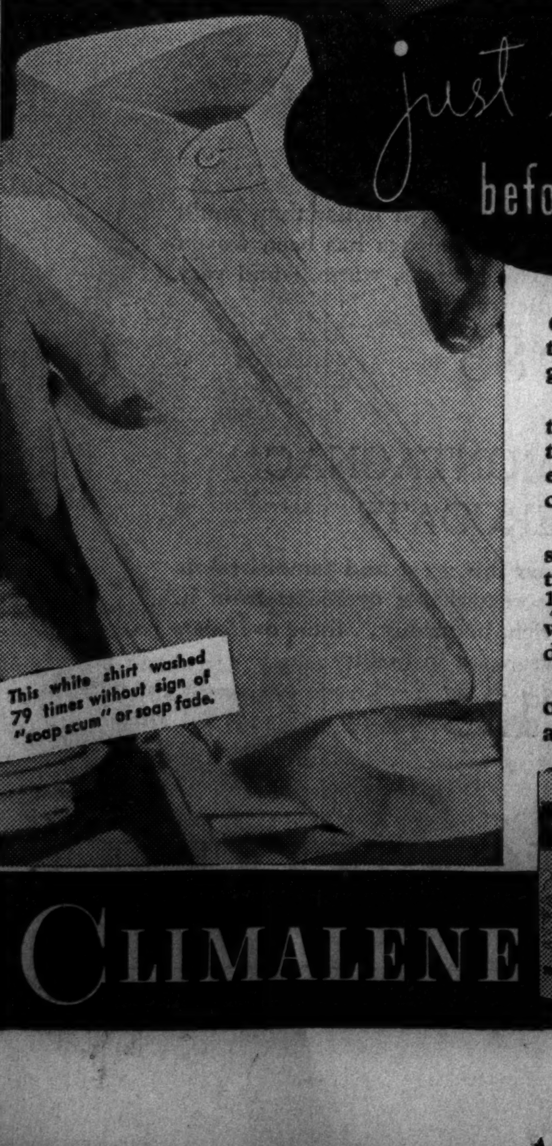

just sprinkle in before the soap goes in!

● Sprinkle CLIMALENE in water, two tablespoons or so, before the soap goes in and use only ½ the soap.

Note the amazing difference when the wash comes out . . . white things at their whitest . . . colors at their freshest . . . cleaned as only CLIMALENE can clean them!

CLIMALENE softens water instantly, makes billowy suds that cut through grease, stain and grime with ½ the soap, in ½ the cleaning time . . . with absolute safety, without heavy-duty rubbing or scrubbing!

It makes dishes blink and wink at one another, keeps *busy* hands smooth and soft and only ½ *as busy!*

Ask your grocer for CLIMALENE, 10c and 25c. The Climalene Company, Canton, O.

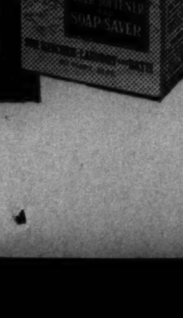

Get BOWLENE today—costs only 10c. Available at all grocery stores.

CLIMALENE

A-181

FOUND! A WAY TO MAKE A "NO-SCRUB" SOAP REALLY SAFE!

Now expect new things! For here is a new-type laundry soap that soaks out dirt in 15 minutes . . . washes white clothes 4 to 5 shades whiter . . . *yet is completely safe for all washable colors and hands!*

OXYDOL was developed by the makers of gentle Ivory soap at a cost of over $1,000,000! It is the result of a patented process to make soap far faster acting . . . an amazing new formula that makes *mild, gentle soap two to three times whiter washing,* but "keeps it safe." Thus, OXYDOL combines speed and safety in a way no single soap has ever done before. And does these four amazing things:

(1) Soaks out dirt in 15 minutes—no scrubbing—no boiling. Even "grimiest" spots come snowy with a few quick rubs between the fingers. (2) Gets white clothes 4 to 5 shades whiter—as proved by scientific Tintometer tests. (3) Cuts washing time 25% to 40% in tub or machine. (4) Yet so safe that even sheer cotton prints washed 100 consecutive times in OXYDOL suds, show no perceptible sign of fading.

So no wonder women all over America are discarding former favorites and adopting this new wonder-soap—to save time and drudgery on washdays, to protect clothes and hands.

OXYDOL is extremely economical, too. Tests show that it will go one-third to one-half again as far as even the latest soap flakes on the market. Furthermore—tests against popular package soaps show that, cup for cup, OXYDOL gives 28% to 60% *MORE SUDS!* Get OXYDOL from your dealer today.

TESTED AND APPROVED BY GOOD HOUSEKEEPING INSTITUTE

Trade-Mark Reg. U. S. Pat. Off.

the NEW "NO-SCRUB—NO-BOIL" LAUNDRY SOAP THAT'S REALLY SAFE

Budget Magic with VEG-ALL!
"—a "fresh vegetable garden" in every can

VEG-ALL is a combination of tasty, assorted vegetables. Cubed, ready to serve for dinner — in salads or soups.

VEG-ALL, combined with inexpensive meats, keeps food costs down. To start you on the road to food economy, we suggest you serve your family—

VEG-ALL MEAT PIE

1 lb. lamb diced; 1 cup water; 1 can Veg-All; 1 tbsp. flour; cold water to thicken; salt and pepper; pastry dough.

METHOD

1. Drain Veg-All. Save the liquid.
2. Simmer lamb in saucepan with water and liquid drained from Veg-All.
3. When meat is tender, add Veg-All.
4. Blend flour to paste with water. Add to meat. Stir until thickened. Season.
5. Turn into casserole. Cover with pastry. Bake in hot oven (475°) until crust is browned.

Send for FREE Recipes
The Larsen Company, Green Bay, Wis., will send FREE — 13 tested recipes showing how to cut your food costs—using VEG-ALL with inexpensive meat cuts. Recipes printed on handy file cards.

VEG-ALL

FINELY FASHIONED QUALITY CUTLERY
FREE
VALUES TO $5.00

Get your FREE GIFTS of cutlery of stainless steel . . . made by a famous maker. Just save the wrappers from SEMINOLE TISSUE . . . the softer safer tissue. Get catalog at grocer's—or write SEMINOLE PAPER CORP., N. Y. C.

SEMINOLE TISSUE
"IT'S SOFTER"

PRO DURA
THE ORIGINAL ECRU OR CREAM CURTAIN TINT...IN TABLET FORM
DYES AND TINTS SILK, WOOL AND COTTON
10¢ A TABLET
DEPARTMENT AND DRUG STORES
O. P. RUBARDT & CO. MFG.
5116 RAVENSWOOD AVE CHICAGO

For Sunday Dinner
READY TO SERVE
Ocean Spray
CRANBERRY SAUCE

"Sweeten it with Domino"
Crystal Domino Cane Sugar Tablets
Crystal Domino Cane Sugar Cubes
Crystal Domino Cane Sugar Squares
Refined in U.S.A.
Crystallized by Adant Process
American Sugar Refining

LITTLE ORPHAN ANNIE: Law of Last Resort

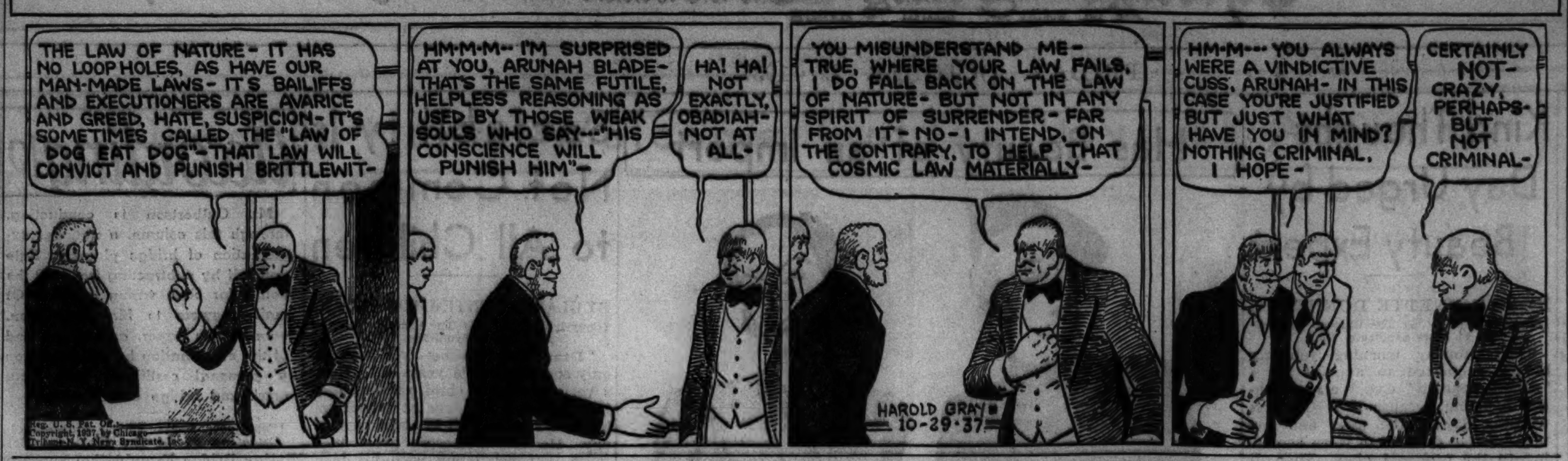

FLUFFY LEMON PIE REALLY IS EASY TO MAKE

Just Observe Several Basic Rules.

"Low Cost Main Dishes," a booklet containing 29 recipes for inexpensive meals, is on sale at the Tribune Public Service offices, 1 South Dearborn street and Tribune Tower, for 3 cents. By mail, 5 cents in stamps. Address mail requests to Mary Meade, the Tribune, Chicago

BY MARY MEADE.

[Copyright: 1937: By The Chicago Tribune.]

Lemon pie can be wonderful, but it can be pretty awful, too, sometimes.

A wonderful lemon pie, to me, is one which fills a flaky crust with smooth, butter yellow creaminess in which the accent of lemon is detectably present. And the worst lemon pie I can think of is the one which covers a soggy crust with pale, thick, clammy filling which feels in the mouth like cold cereal left from yesterday's breakfast. When I encounter a piece of the latter type of pie [infrequently, thank goodness!] I can only think sadly of the depths to which a good pie has fallen.

There's no excuse for poor homemade lemon pie. Even if the filling isn't thick enough to stand up when it's cut, the flavor should be good and the texture smooth. Worse than a runny lemon pie, I think, is a stiff, starchy one. Too much cornstarch, or undercooking the filling, will produce this effect. Starch always must be thoroughly cooked, or a raw flavor which does not blend with the rest of the filling will remain.

Cornstarch is preferable to flour as a thickening agent in lemon pie because of the beautiful transparency it lends to the filling.

These are my favorite lemon pie recipes. The first is plain lemon pie with a very predominant lemon flavor, and the second is a rich lemon cream.

Lemon Pie.
[Eight Inch Pie.]

1 cup sugar
¼ cup cornstarch
⅛ teaspoon salt
1½ cups boiling water
2 eggs, separated
⅓ cup lemon juice
1 teaspoon grated lemon rind
¼ cup sugar [for meringue]
Baked pie shell

Combine sugar, cornstarch and salt, and add boiling water slowly, stirring to prevent the formation of lumps. Cook over boiling water, stirring frequently until the mixture is thick and clear, about 20 minutes. Beat egg yolks [3 eggs may be used for a richer, thicker pie] add a portion of the hot mixture to them, and then stir them into the rest of the filling. Cook and stir for 2 minutes longer. Remove from heat and stir in lemon juice and grated rind. Cool and turn into a baked shell. Cover with meringue made by whipping the egg whites until stiff with a few grains of salt, and folding in the ¼ cup sugar. Brown the meringue in a moderate [350 degrees] oven.

Lemon Cream Pie.
[Eight Inch Pie.]

1 cup sugar
⅛ teaspoon salt
⅓ cup cornstarch
2 cups hot milk
3 eggs, separated
⅓ cup lemon juice
½ teaspoon grated lemon rind
2 tablespoons butter
5 tablespoons sugar
Baked pie shell

Blend sugar, cornstarch and salt. Add hot milk, gradually, stirring to keep the mixture smooth. Cook over hot water for 20 minutes, stirring frequently until the filling is thick. Beat the egg yolks and pour a little of the hot mixture over them, beating vigorously. Add yolks to the rest of the mixture and cook for 2 minutes longer, stirring vigorously. Remove from heat, add lemon juice, rind and butter. Beat until smooth. Turn into cooled pie shell and cover with meringue made by beating the egg whites until stiff and folding the last named amount of sugar into them. Brown the meringue in a moderate [350 degrees] oven.

I have made this pie with four eggs instead of three, folding one beaten white into the filling just before it was poured into the shell. This makes a very rich, creamy pie, with a thick filling and a high piled meringue. Three eggs are sufficient for this recipe, however.

ARTISTIC EXPRESSION

This is once when the children might be allowed to indulge in artistic expression on the cake. Use a toothpick dipped in melted chocolate to draw the pictures on the frosting. Isn't a velvety devil's food layer cake appropriate to Halloween, though?

Mary Meade's Menus
Utilizing Today's Bargains

SATURDAY
Breakfast
Pineapple Juice — Oatmeal
Sweet Rolls
Cocoa or Coffee
Lunch
Cornmeal Mush with Bacon
Cranberry Jelly — Green Pepper Slaw
Spice Cake
Milk or Tea
Dinner
Swiss Steak with Tomatoes
Baked Potatoes — Creamed Carrots
Apple and Grapefruit Molded Salad
Coffee — Apricot Tapioca Pudding

SUNDAY
Breakfast
Grapefruit
Prepared Cereal
Buckwheat Waffles with Sausages
Cocoa or Coffee
Dinner
Baked Ham with Horseradish Sauce
Glazed Sweet Potatoes — Spinach on Toast
Carrot, Coconut, and Raisin Salad
Rolls — Jelly
Coffee — Deep Apple Pie
Supper
Creamed Salmon and Peas in Pastry Shells
Apple Jack-o'-Lanterns filled with Waldorf Salad
Biscuits — Jelly
Coffee
Spice Cakes with Orange Ice Cream Centers

Baker's Dozen Goes Back to Witch's Curse

A witch is connected with the legend of the baker's dozen, as well as with many a Halloween story. One of them put a curse on Jan Pietersen, baker of Amsterdam, when he refused to give her an extra roll along with the customary 12. St. Nickolas, to whom Jan appealed for help, advised that he be more generous, and Jan began to give his customers thirteen rolls whenever they asked for a dozen. His competitors were forced to follow suit. So, while anybody else's dozen meant 12, a baker's dozen came to mean one more.

I COULDN'T KEEP HOUSE WITHOUT IT
DR. PRICE'S Vanilla EXTRACT

IT'S EASY TO KEEP YOUR GAS RANGE SHINING LIKE NEW

Use of Mild Soap on Enamel Is Recommended.

A brightly shining range is a tacit compliment to a woman's housekeeping ability. With a little care, modern gas ranges are not hard to keep looking like new.

Enamel is a glasslike product, and is subject to cracking with sudden changes of temperature. Wash the enamel on your stove with a mild soap, allowing enough time after use for the stove to cool. Avoid the use of cleaning powders which might scratch the surface.

Wipe Up Acid Foods.

Since some enamels lose their luster when they come in contact with acid, always be careful to wipe up, immediately, any vinegar, lemon juice, tomato, or other acid food that is spilled on the enamel.

Burners should be removed occasionally for a bath in soapy water. A mild soap is best for aluminum. Iron burners may be boiled in water to which a small amount of sal soda has been added.

Quick Removal Urged.

Burner trays, broilers, and ovens are easiest to take care of when they are cleaned immediately after foods have boiled over onto them. If spilled food is allowed to occumulate, it soon becomes hardened and is difficult to remove.

HALLOWEEN IS A GOOD EXCUSE TO ENTERTAIN; HERE ARE 3 MENUS

Halloween gives the hostess such a good excuse to entertain. Evening parties, teas, card parties, and costume parties are all in order.

If you are having menu trouble, these suggestions may be of help to you:

A HALLOWEEN TEA.
Jack-o'-Lantern Sandwiches
[Raisin features on round sandwiches]
Marshmallow Masks
[Faces drawn in chocolate]
Spice Tea Cakes — Hot Cider

AN EVENING PARTY.
Doughnuts — Apples
Popcorn — Coffee

SUPPER.
Devils in Blankets
[Wieners rolled in biscuit dough]
Potato Salad — Dill Pickles
Hot Cider or Coffee

DIES AFTER FALL DOWNSTAIRS.

Mrs. Christian Ruelly, 50 years old, 5812 South Fairfield avenue, died yesterday in the Evangelical hospital after falling downstairs in her home.

For HEALTH serve ASPARAGUS

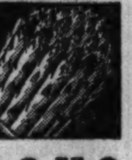

Asparagus is one of the most healthful vegetables grown. It is not expensive—so serve it daily. And remember that the smaller shoots are just as tender and flavorful as the larger shoots—and save *extra* money.

Be sure to ask your dealer for wrap containing recipe for delicious Cream of Asparagus Soup and other specially selected recipes.

CALIFORNIA'S
Imperial Valley ASPARAGUS
THE FINEST GROWN
C. H. Weaver & Co., Distributor, 45 South Water Market

SPARKLING PARTY REFRESHMENTS
TOP THE LIST OF NATIONAL VALUES

AMERICAN HOME—ALL VARIETIES
BEVERAGES 4 large 24-oz. bottles 25c Plus bottle deposit
A Co-operative Producer-Consumer Campaign
HILLSIDE EGGS Doz. in Carton 25c
NATIONAL LARGE SELECTED EGGS Doz. in carton 29c
LARD SWIFT'S SILVERLEAF 2 lbs. 25c
COFFEE OUR BREAKFAST 3 lbs. 50c
MILK NATIONAL EVAP. 3 14½-oz. cans 20c
AMERICAN HOME PUMPKIN 3 No. 2 cans 25c
FLOUR Gold Medal, Pillsbury or Ceresota....... 5-lb. bag 25c

NATIONAL MAID Doughnuts 3 doz. 29c
AMERICAN HOME Catsup 2 14-oz. bots. 25c
Lux Soap cake 6c
AMERICAN HOME Peas 2 20-oz. cans 25c
NATIONAL DELUXE Coffee 1-lb. jar 27c
OUR BREAKFAST—DATED Coffee 1-lb. green bag 18c
SALERNO—Chocolate Pecan or Vanilla Wafer Cookies lb. bulk 29c
CHOCOLATE DECORETTE Layer Cake each 25c
DANISH RASPBERRY RUSK Coffee Cake each 25c
WAYMAN'S PURE MEAT PORK Sausage 1-lb. pkg. 21c

IDAHO POTATOES Fancy Russets full 15-lb. peck 29c
POTATOES Fancy Dakota Cobblers full 15-lb. peck 21c
APPLES A Cooperative Producer-Consumer Campaign Extra Fancy Washington Jonathan 6 lbs. 25c
FANCY SPINACH Washington Broadleaf 2 lbs. 15c

Candy Bars Hershey's, Nestles, Baby Ruth and others 3 for 10c
Campfire Marshmallows...... 1-lb. pkg. 15c
Philadelphia Cream Cheese 2 3 oz. pkgs. 15c
Chipso....................2 22 oz. pkgs. 39c
Sno Sheen Cake Flour.......2¾-lb. pkg. 23c
Santa Clara Prunes A Cooperative Producer-Consumer Campaign—30-40 Size 1-lb. bulk 10c
Kirklin Tomato Juice.......3 20-oz. cans 25c
Swans Down Cake Flour.....2¾-lb. pkg. 23c
FOULDS' SPAGHETTI OR Macaroni 2 8-oz. pkgs. 15c
Ivory Soap med. cake 6c
Ivory Soap lge. cake 10c
FOULDS' FINE OR WIDE Noodles 2 5-oz. pkgs 15c
Oxydol 2 24-oz. pkgs. 39c
Bab-O 14-oz. can 10c

National Week End Market Values
SMOKED HAM Whole or Shank end No. 1 quality—Mild cure 25c lb.
CHICKENS Roasting. Fancy milk fed—dry picked. Serve with mashed potatoes, baked squash, and cranberries. 29c lb.
PORK LOIN Loin or Rib End—3-lb. Average 25c lb.
LEG OF LAMB Fancy Spring 27c lb.
Wayman's Pork Sausage Meat Pure lean pork and spices 21c lb.
Smoked Liver Sausage Cream of Meats Braunschweiger 35c lb.

NATIONAL TEA CO. Food Stores

SUBSCRIBE FOR THE CHICAGO TRIBUNE

Simple pleasures, for some strange reason, are long remembered. Some folks can even recall the thrill of drinking Hills Bros. Coffee for the first time—its flavor is unforgettable. For 59 years the unvarying goodness of Hills Bros. Coffee has been enjoyable to remember, delightful to anticipate. This is the coffee you will enjoy again and again.

HILLS BROS. COFFEE

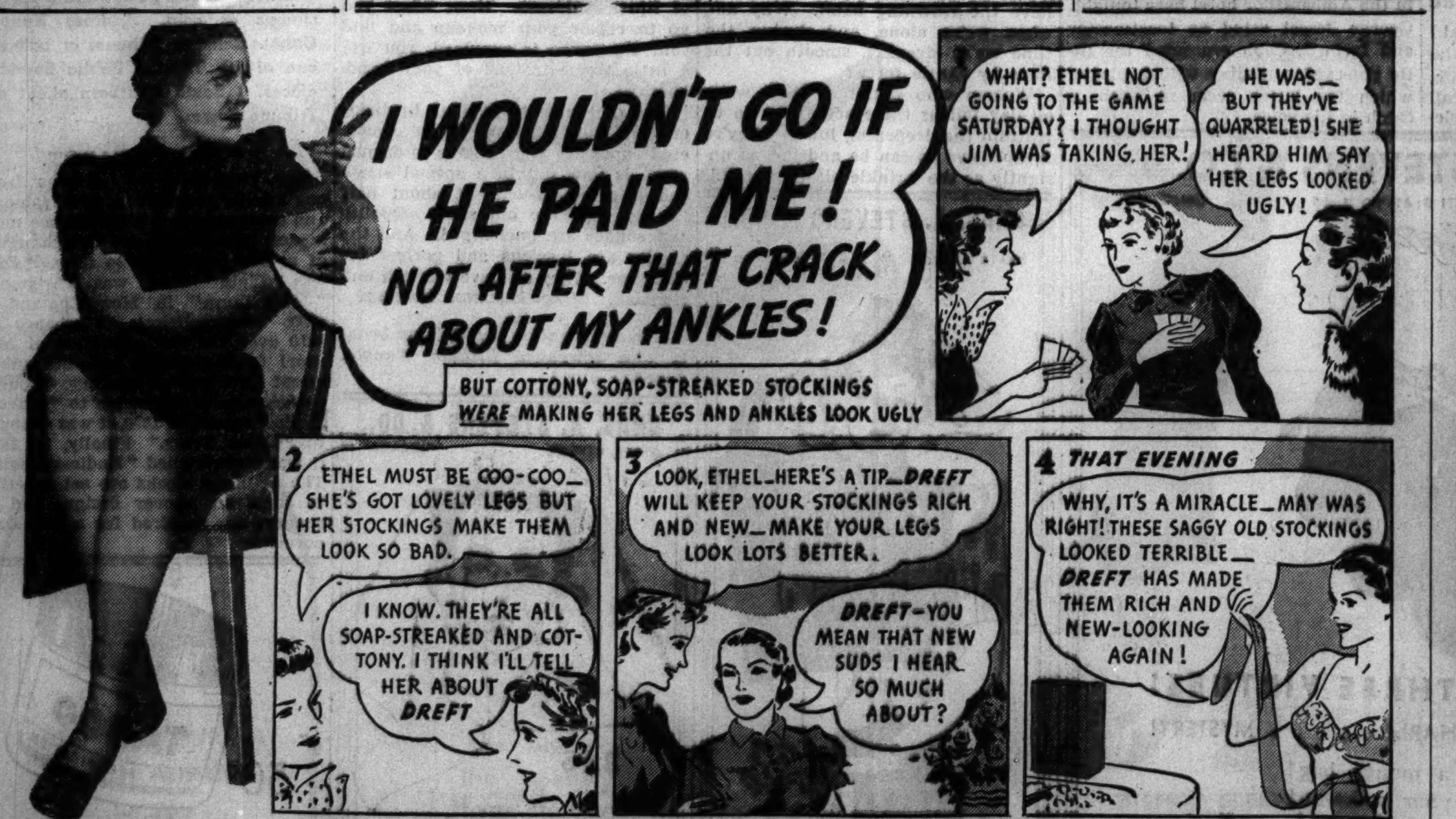

LEGS LOOK BETTER—STOCKINGS WEAR LONGER—THANKS TO NEW SUDS, says Miss Louise Allison

● It's a truly exciting experience . . . to use this amazing new suds for the first time! Dreft is so different! So much pleasanter, easier to wash with!

And Dreft not only makes stockings seem newer, "younger", better-looking . . . but it makes them wear longer, too, say women.

"I was astonished," says Miss Louise Allison, 2324 No. Sheffield Ave., Chicago. "I found that my stockings lasted more than half as long again when I washed them in Dreft. And I was just delighted with the way they looked."

When you first use Dreft, look for these three remarkable differences:

1. Dreft makes suds as easily in hard as in soft water—five times more suds than any soap flakes in hardest water. 2. It never forms soap scum—that messy "ring around the washbasin." 3. It *instantly* and *completely* dissolves in cool water, the right temperature for washing delicate fabrics . . . leaves no annoying soap particles to catch in your dainty garments.

Anything safe in water is safe in gentle Dreft suds. Ask your dealer for Dreft today! Procter & Gamble.

Trade Mark Reg. U. S. Pat. Off.

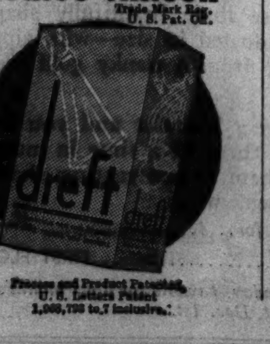

Process and Product Patented, U. S. Letters Patent 1,968,796 to 7 inclusive.

Front Views and Profiles

By June Provines

HONOLULU, Hawaii.—Hawaiian week-end. An hour's drive through the many-shaded green valleys, with the sunset irradiating the ocean and the mountain tops, brought us to what is called windward Oahu and the point of land where some friends have a beach house where we were to be week-end visitors. On either side of the central room stretched wings of bedrooms and baths. From the lanai, with its broad *hikie* and bamboo lounging chairs, there was a magnificent view of mountains and ocean. The short tropical twilight was over when we arrived, and the gay group gathered on the lanai was already dressed for dinner.

The hostess wore scarlet and gray Chinese pajamas; one guest, a beautiful, aristocratic young matron, wore one of the handsome Japanese kimonos and obis her husband had brought her from Japan; another wore a white flowered Hawaiiian *holoku*, and several young San Francisco women wore flowered prints. The men wore white linen and flannels. We changed hastily, and, encouraged by the diversity of the attire, got into our own favorite turquoise and violet Chinese pajamas and house coat, and joined the group on the lanai.

* *

DINNER was served in the courtyard, under a great monkey pod tree, with a young moon shining through its branches. There was pink and yellow frangipani, artfully arranged, in the bowl on the table, but the menu was entirely occidental—steak broiled over charcoal, baked potatoes and vegetables. There were bridge and paper and pencil games after dinner. Later, seeing the flaring torches of the night fishermen off shore, we took off our shoes and walked along the water's edge to the point where the men were spearing fish, their torches reflected in the dark water, their dark bodies curving above the reflection.

* *

THERE was paddle tennis on the lawn Sunday morning, and when some luncheon guests had arrived we motored to a special point for surf bathing. "Body surfing"—leaping into a wave to be carried in to shore, arms outstretched over the head—was the favored activity. Then we gathered to watch a great purple skinned Hawaiian and his helpers throw out a great net and draw it in filled with fish. A *hukilau*, the Hawaiians call it. Luncheon was served in the courtyard under the trees, at two long tables. After luncheon some of the guests gathered about a low table to play the Japanese game called "*Go*" with flat, smooth counters and a small square board of polished wood. Others lounged on the lanai. Then home again, through another magnificent sunset, to our seaside domicile under the palm and breadfruit and hala trees in the shadow of Diamond Head.

BRUCEWOOD HATS

Somebody must have stolen the hat from a slant-eyed Mandarin—for here it is—with a wisp of alluring veil

$5

Others to $35—5th floor

MAURICE L ROTHSCHILD

State at Jackson

Kind Thought Day Urged by Beauty Expert

BY ANTOINETTE DONNELLY.

[Copyright: 1937: By The Chicago Tribune-N. Y. News Syndicate, Inc.]

Next Monday morning you are hereby requested to appoint as a "survey yourself" day. We say Monday morning because it is the first working day of the week and you may have to do a bit of work according to the proposed plan. Then, it is further figured that if you get through Monday triumphantly, the rest of the week is wide open to you for further charm practice.

This "survey yourself" plan is simply keeping the reins on your behavior for the day, with an eye to the manner in which you speak to people and respond to their remarks. You may be one of those thoroughly nice people who never are short or sharp of speech. You may be the nice parent who greets the youngsters in the early a. m. with a pleasant smile and not a scolding, whine or yell in your makeup. You may, indeed, be one of the most charming people who ever enter the grocery store to place an order. You may be the downtown saleswoman's joy because you have a good idea of what you want to see and tell her so in intelligent phrases. Or, if you are "just looking," as the nicest people are quite guilty of doing, too, you can pass that information on to the paid attendant in a pleasant, humane manner. You may be the kind who can pass such information on to an eager salesperson and make her like it. But the point of our theme this bright morning is that you may not be and, not being, may create just the impression you wouldn't want your worst enemy to have of you.

To make a further good job of surveying for the day, you are requested to refuse to think of the unpleasant things that may have happened over Sunday, that remark that one of the in-laws made thoughtlessly, or it might have been some envious note in your system because of some possession some other woman has. All right. Grant she has it. Haven't you something she hasn't? Would you change places with her? Haven't you ever said anything thoughtlessly in your life? Haven't you perhaps made others a bit envious of you at some time in your life? Wouldn't you have been hurt if others had reacted as you now are tempted to do?

It isn't that we want to make an angel of glorified light out of you. We mightn't like you so well were you too sweety-sweety. But we women have a way of getting ourselves all tied up in knot and lines and wrinkles just because we indulge in passionate longings, hatreds, jealousies, and so on. And we lose out on chances to ingratiate ourselves and register charm because we are so intent on our own mission that we are rude, anyway short, sharp, and abrupt when it would not take sixty seconds longer to be nice souls and welcome sights to tradesmen, friends and relatives.

Has Beauty of an Import

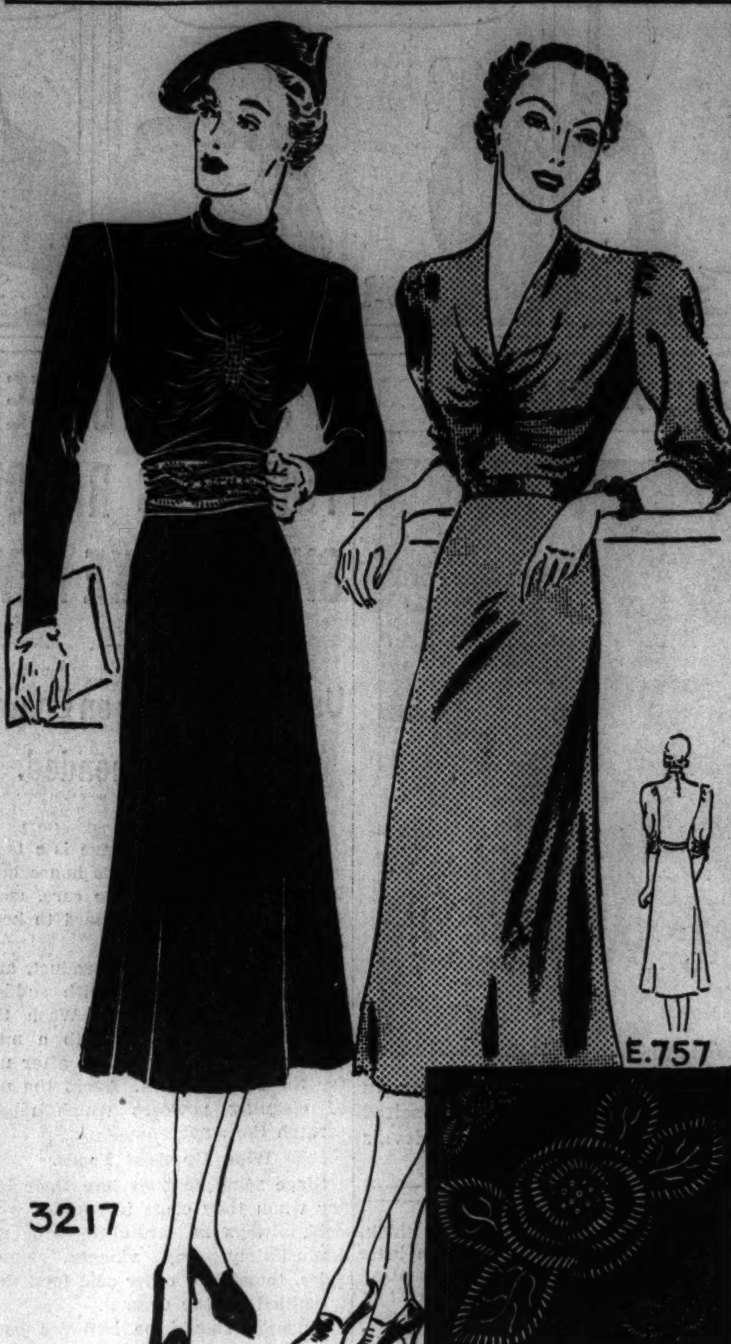

WOMAN'S AND MISS' FROCKS.

This is another of the fashionable figure-fitted frocks so popular now. It's a dressy model but astonishingly practical, because you can wear it to so many different types of occasions. It's ideal for all afternoon events, and perfect for informal dining and "don't dress" dates. Since the social season is in full swing, with a great many teas and luncheons, and dinners being given before the theater, you will need a dress like this. It's easy to make, too, and has all the chic of an import. Its striking detail is the novel shirring in the bodice. A high neckline or a V may be used, and you may choose between a crushed, contrasting sash and a tailored belt. All colors are suitable and the perennially lovely black still is at the top in favor. If you use the latter, be sure to introduce color in the sash. Figured material for this purpose would be grand.

Sheer woolen, duvetyn, all silks and transparent velvet are the materials to consider.

If you would like a bit of embroidery on a self-fabric sash, use pattern No. E-757. It costs ten cents extra.

Style No. 3217 is designed for sizes 14, 16, 18, and 20 years, and 32, 34, 36, 38, 40, and 42 inches bust measurement. Size 36 requires 3⅞ yards of 39 inch material for the long-sleeved dress.

CLOTILDE PATTERN

Order Blank for Clotilde Pattern

CHICAGO TRIBUNE, P. O. BOX 537, Grand Central Station, NEW YORK CITY.

Inclosed find .... Please send me the Clotilde Pattern listed below:

Pattern No. 3217. Size ....

Embroidery pattern No. E-757. ....

Write plainly, giving size of pattern desired. Inclose 10 cents in stamps or coin for each pattern [coin preferred; wrap it carefully].

Name..

Number and street..

City..

State..

Four Hundred Notables Attend Cantor Jubilee

Hollywood, Cal., Oct. 28.—[Special.]—Four hundred "big names" of the show world, politics, religious life, business, and civic affairs donned full dress and spent the evening celebrating the twenty-fifth anniversary of Eddie Cantor's start as an actor in the Ambassador hotel here tonight. George Jessel acted as toastmaster and Irvin S. Cobb presented the little pop-eyed comedian with a plaque which the latter accepted with a catch in his voice.

Sociability Is Not Common to All Children

BY GLADYS HUNTINGTON BEVANS

[Copyright: 1937: By The Chicago Tribune-N. Y. News Syndicate, Inc.]

"Dear Mrs. Bevans: We have an only son who is 9½ years old. He is a very intelligent child, ranking high in tests for I. Q. given at school and by others interested in child psychology. He also possesses great ingenuity in construction with his toys; is talented in art and in all ways shows great promise in any line of individual endeavor.

"Here, however, is our problem, in the solution of which I shall appreciate your help and consideration.

"He is not entirely anti-social; that is, he does have friends, usually, however, preferring to play with one or two boys at a time. The boys at school must think he's 'O. K.,' as he's been the class captain for the last three years. He is most cordial and at ease with people at our home or elsewhere.

"But he has no desire to indulge in group sports or activities.

"Realizing that this attitude should be corrected, I tried desperately to get him to consent to go to camp this summer."

At long distance it is not possible to know all the pros and cons of any given situation that is described to me in a letter. But the impression that I received of the boy after reading this letter makes me want to take this opportunity to say a few things that I think will be of real help, and perhaps comfort, to many mothers — especially to those who have boys.

We hear a great deal these days about what a normal child should do. We hear a great deal about social adjustment. We hear a great deal about the value of sports and the importance of group activities; and certainly almost every mother and father who have a son wants him to do all the things that the "real boy" does.

Now as a matter of fact we cannot make one clear picture of what a normal boy is and then say that all normal boys must be pretty much like that. There are some boys and some girls, too, who are simply not "groupers" — and I am not using that term in a derogatory sense at all.

And I know many boys and girls who are talented and quite mature and individual for their years who just do not want camp life.

It seems to me that the little boy in this family is a very normal, intelligent, and well adjusted child. He gets along with grownups, he gets along with children and other boys his own age. Everything apparently goes very smoothly at school as far as his classmates are concerned. If he were my child I would certainly not try to force him into a new social path. He should, of course, have opportunities to be in groups if he wants to, but he should not be made to feel that he is lacking by pressure being brought to bear or by having his reluctance to be in a group discussed.

It is always a good thing to keep in mind, too, that what a child is at 9 he or she may not be at 14 or 15. I know of several children like this boy who are now in their late teens, and more poised, well rounded and sociable young people I would not want to see.

The child who is not "run of the mill" must be handled in a liberal and understanding way, especially if he is particularly bright or talented. Trying to make him like other boys, especially if he realizes it is being done, may have quite a bad effect upon him.

According to CULBERTSON

Mr. Culbertson is conducting, through this column, a national examination of bridge players. Rate yourself by subtracting from 100 the points for each wrong answer. Or mail answers to Mr. Culbertson, care of this paper, and at the end of the examination he will send you a personal certificate with your mark and bridge classification.

[Copyright: 1937: By Ely Culbertson.]

Question 27 of the National Self-Rating Bridge Examination appeared yesterday. It was:

Question 27: You are East, defending against a four spade contract. West opened the diamond king. Dummy and your hand are as follows:

NORTH [Dummy]	EAST
♠K 3 2	♠7 6 5 4
♥J 9 5 2	♥Q 10
♦A 6 3	♦J 5
♣Q J 9	♣K 8 7 5 4

The diamond ace won the first trick and the club queen is led. Do you or do you not cover?

Answer: *You should not cover. There is nothing to be gained by doing so. Your partner, West, may have the club ten. If you cover the queen the declarer wins with the ace, your partner's ten becomes "finessable." Or declarer may hold the blank club ace and your cover needlessly establishes the jack. You should play low on the queen and wait to cover the jack, if and when led. [If you covered the queen take two points demerit.]*

TODAY'S QUESTION.

Question 28: You are West, declarer in a three no trump contract. North opens the three of spades. Your hand and Dummy are as follows:

WEST	EAST [Dummy]
♠A Q 8	♠6 5 4
♥A K 7	♥Q J
♦J 9 5 2	♦Q 10 8 7 6
♣K 10 3	♣A Q 4

South plays the spade king to his partner's three spot. As declarer, how do you play the hand?

TODAY'S HAND.

Match point duplicate.
South, dealer.
Neither side vulnerable.

WEST	NORTH	EAST
	♠7 6	
	♥A 9 8 4	
	♦Q 10 6 4 3	
	♣9 5	
♠J 10 2		♠Q 5 4
♥K 7 2		♥10 6 3
♦5		♦A K J 9 8
♣A 8 7 6 4 2		♣Q J
	SOUTH	
	♠A K 9 8 3	
	♥Q J 5	
	♦7 2	
	♣K 10 3	

The bidding:

South	West	North	East
1 spade	2 clubs	2 diamonds	Double
2 spades	Pass	Pass	Pass

North's free bid was, of course, too terrible to deserve comment.

West opened the singleton diamond, Dummy ducked, and the eight won. East returned the club queen. The ace won and a club was returned. East cashed the diamond king, West discarding the heart deuce, and then led a low diamond. Declarer, after some thought, decided that with the king-ten of clubs in his own hand and queen-jack in East's, West must have started with a six card club suit and, therefore, could see that he would be caught between two fires, hence discarded the good club ten. West ruffed with the spade deuce and, hoping to promote his spade jack by East's forcing a high trump from declarer, returned the deuce of clubs.

Declarer read West's intention and carefully refrained from ruffing with one of Dummy's trumps, since the rank of these would force East to play an honor and, thus, drive out one of declarer's own high honors. Instead, he discarded a diamond from dummy. East, fast asleep, ruffed in with a low spade, precisely as declarer had hoped. The spade eight overruffed, and trumps were drawn in two leads, then the heart queen was led through. West, having foolishly discarded a heart, now was in the position where he might just as well cover. Dummy's ace won, and the nine was successfully finessed through East's ten. Obviously, had West held all these hearts he could have waited and covered the *second* honor led by declarer, thus assuring his side of a heart trick. Declarer had given the opponents plenty of rope and they had responded nobly.

Tomorrow's Hand

North, dealer.
Neither side vulnerable.

WEST	NORTH	EAST
	♠A K	
	♥A K	
	♦K J 9 5	
	♣A 10 9 6 2	
♠J 10 9 8 7 6 3		♠5 4
♥J 3		♥Q 10 9
♦6		♦A Q 10 7
♣7 5 4		♣Q J 8 3
	SOUTH	
	♠Q 2	
	♥8 7 6 5 4 2	
	♦8 4 3 2	
	♣K	

ENGAGEMENTS

Lawrence Samuel English of 1505 Wesley avenue, Evanston, announces the engagement of his daughter, Vivian Mae, to Lyman F. Clark, son of Mrs. Charles F. Clark of 652 Sheridan road, Chicago. Miss English attended Rosary college and Northwestern university, and Mr. Clark was graduated from Notre Dame. The wedding will take place next month.

Dr. and Mrs. John Charles Delprat of 4556 Greenwood avenue have announced the engagement of their daughter, Betty, to Bruce Owen Gephart, son of Mr. and Mrs. Harry F. Gephart of 2231 East 67th street. The wedding will take place next March.

Today's Quilt

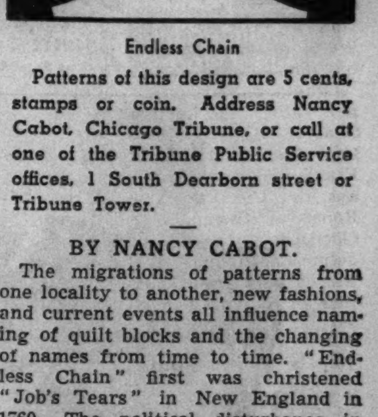

Endless Chain

Patterns of this design are 5 cents, stamps or coin. Address Nancy Cabot, Chicago Tribune, or call at one of the Tribune Public Service offices, 1 South Dearborn street or Tribune Tower.

BY NANCY CABOT.

The migrations of patterns from one locality to another, new fashions, and current events all influence naming of quilt blocks and the changing of names from time to time. "Endless Chain" first was christened "Job's Tears" in New England in 1760. The political disturbance in 1819 over the the admission of Missouri to the Union and the subsequent problem of slavery, brought the change in the name to "Slavery Chain." Again, in 1840, it was changed to "Texas Tears." Finally, in 1880, it was rechristened "Endless Chain." The applique blocks are set together to form an allover design, and 56 squares are required for a full sized coverlet.

THROUGH THE LOOKING GLASS

For your shopping list:

The little "wings" which are actually the wrinkle plasters of old in a glorified form. These are little pink medicated cloth tabs shaped like tiny wings. You moisten 'em and slap them on in your private moments to ward off threatening frown lines and wrinkles. They may sound a little silly, but there's actually plenty of sense to the idea. So many of us have the frowning habit. Why not, when we're alone, and during the time we're sleeping, smooth out the lines by gentle force?

Women who squint at their work all day tell us these actually help to restrain the deepening lines. They're inexpensive as can be and not as unsightly as the wrinkle plasters of old.

Cosmetic bags to keep the lining of your big bags from wearing out too quickly [and to save you the irritation of fumbling through your pocketbook when you must fish out your lipstick] are a good investment. They're an aid to neatness and they really do save your pocketbooks.

These are beautifully cheap, and the latest news about them is that some are equipped with little packets of lipstick tissues. Now, when you go to repair your makeup and find your lip rouge is smudged, you use a little tissue instead of your handkerchief.

One of the most popular lipsticks, one we thought couldn't be considered expensive since it was so darned good, is now out in a special size—and a generous one—at about half the price of the old stick. Quality and shades are unchanged. And the shades are luscious and perfect for this year. They all have warmth and richness. ELEANOR NANGLE.

[For information about these beauty aids telephone Eleanor Nangle, Superior 0100.]

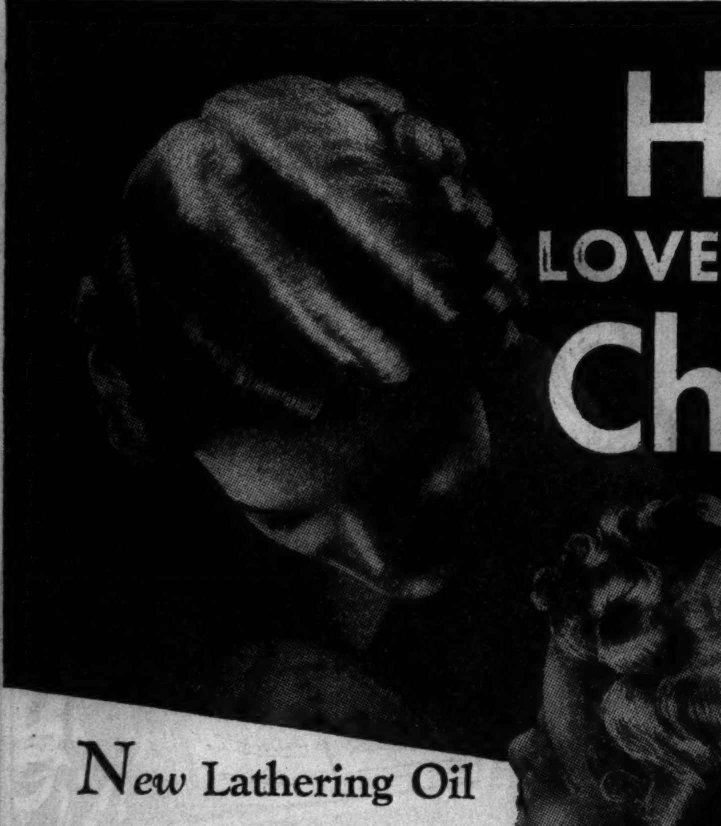

Hair LOVELY AS A Child's

New Lathering Oil Shampoo... *not* a soap ...*not* a drying chemical

● Finger a child's hair... soft, lustrous, radiant with youthful beauty. Then finger your own. Is it getting harsh and dry?

Look out! Improper shampooing is apt to be far worse for your hair than neglect. Never use a shampoo that has a drying action. Avoid the use of strong alkalis or harsh, drying chemicals.

The new Admiracion Foamy Oil Shampoo cleans and brightens miraculously. It makes heaps of rich, *oily* lather that disappears instantly with a single rinse. Gone is dirt, dandruff and dulling film. Your hair wakes up! It gleams and shines—is as soft as strands of silk. Best of all this new shampoo leaves your hair *manageable*—not standing up on end or full of electricity.

Ask the Girl Who Sells It

Thousands of women who like the new brightness and beauty a soapless shampoo gives are changing to Admiracion Foamy Oil. First from beauty shops ... now from girls behind toiletries counters everywhere you hear: "Admiracion is better. It does not dry your hair."

Even though you think you are satisfied with your present shampoo, change to Admiracion *once* and find out what so many women already know. Get Admiracion Foamy Oil Shampoo at drug, department or 10¢ stores in the new green package. It's more economical too, as you get a bigger bottle for your money. Ask for it tomorrow!

● Do not confuse Admiracion Foamy Oil Shampoo in the GREEN package with the well known Admiracion Olive Oil Shampoo in the RED package which makes no lather.

In new GREEN package

ADMIRACIÓN

FOAMY OIL SHAMPOO

TUNE IN!

Tim & Irene, Hal Gordon, music by D'Arteaga, Del Sharbutt, Uncle Happy—Every Sunday, 5:30 to 6 p. m.

WGN

CHAS. A. STEVENS & CO.

STATE STREET OPEN 9:45 TO 5:45 CHICAGO

THE BAG OF THREE VIRTUES!

BEAUTY ..... CHARM ..... MYSTERY!

ONE for a money bag!
TWO for your make-up!
THREE for the mysterious things all women love to carry!

You will love to carry this version of Maggy Rouff's very expensive, best trick of the bag mode. Be the very first to flaunt these three beautifully shaped little bags of suede—graduated in size—with zipper fastenings. All hanging from a clanky gold metal chain handle.

The chain unhooks like a bracelet and you may wear them one, two or three at a time in matching colors, or choose them in contrasting shades. Black, brown, rust, green, wine.

Three bags with chain, all for.................... 7.50

HANDBAGS.................................FIRST FLOOR

Charge purchases made today, payable on next month's account, Dec. 1st.

CHAS. A. STEVENS & CO.

STATE STREET CHICAGO

GLITTERING METALLIC THREADED BLOUSE

GIVES YOUR SUIT THAT COSTUME LOOK!

It has the elegance this season demands! It gives you a well-groomed poise when you take off your suit-coat. Acetate crepe in black, white, Royal, salmon pink. 32 to 40.

6.95

THE BLOUSE SHOP..THIRD FLOOR

CHAS. A. STEVENS & CO.

STATE STREET CHICAGO

3.95

"GLAMOUR GIRL"

THAT'S WHAT YOU ARE IN THIS OFF-THE-FACE HAT WITH ITS FLATTERING VEIL!

Its square corners strike a new becoming headline. Its drift of veil is no end provocative. Nice quality felt in black, brown, green, wine.

MILLINERY..........FIFTH FLOOR

Charge purchases made today payable on next month's account, Dec. 1st.

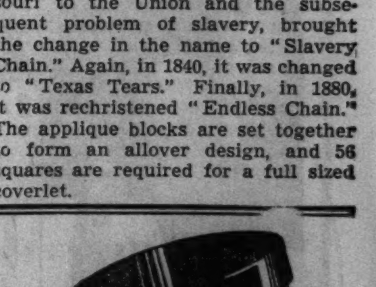

50c

TABOO

A Vanishing Cream that Stops Perspiration

More effective than merely deodorizing... because keeps underarms dry and sweet for days and ends underarm odor! Fragrant, greaseless, stainless, soothing.

Walgreen DRUG STORES

Best in East to Appear in Squash Meet

BY JUDITH CASS.

FIVE, possibly six, of the best women squash racquet players in the east will be here next week to play some of Chicago's best players, men, however, not women, for none of Chicago's feminine players is good enough to compete with the east's best, who are the champions of the country.

The matches will be played next Tuesday night at the Women's Athletic club and it is anticipated that there will be a capacity gallery watching them. The club is planning a buffet supper at 6:30 o'clock.

Mrs. William B. Freer is chairman of the committee arranging the affair and she and Mrs. H. Foster Straw, both of whom live in Lake Forest, will have the easterners as house guests while they are here. On Wednesday Mrs. Freer, Miss Margaret Goehst and Mrs. Virginia Grelle, the W. A. C.'s best, will play three of the visitors, after which Mrs. William F. Petersen, president of the club, will give a luncheon there for the guests.

Mrs. Freer to Give Dinner Wednesday.

Wednesday night Mrs. Freer is giving a dinner at her home for the visitors, who will be Miss Anne Page of Wayne, Pa., who represents the Merion Cricket club and is the United States women's squash racquet champion; Miss Cecile Bowes of Philadelphia, second ranking United States player; Miss Barbara Strobhar of Philadelphia; Miss Frieda Scharman of Brooklyn, and Miss Hope Knowles of Philadelphia, who is only 19 years old but a very fine player. Mrs. Ary J. Lamne Jr. of Philadelphia, the third ranking United States player, may come.

James Anderson, Hal Hixson, Henry Parker, and Joseph Gianotta are four of the five amateurs who will play Tuesday night.

Gives Party Tonight for Mary Adams.

Different from most of the parties that have been given so far this season for the debutantes will be the one Charles H. Schweppe is giving tonight for Miss Mary Seymour Adams, the junior Cyrus H. Adamses' pretty bud.

The young guests wil assemble at the Racquet club for dinner and then will go roller skating, after which they will return to the club for supper and dancing.

Record Throng to Hear Wells.

"Chicago has gone lecture mad," said a woman at a luncheon at the Arts club yesterday and perhaps it is true. Certainly it is a lecture that will draw 5,100 persons tonight to the Patten gymnasium in Evanston. It is interesting to note that this is a larger number than ever has attended a basketball game in the "gym." The lecturer is H. G. Wells and the lecture is the first of ten public lectures sponsored by the University college of Northwestern university.

The series originally was scheduled for Thorne hall on the university's Chicago campus, but were moved to Evanston to accommodate the hundreds of persons who were unable to secure seats in the hall.

"The World Community of Tomorrow" is Mr. Wells' subject. Before he talks he will be given a dinner party by Mr. and Mrs. Kenneth F. Burgess at their home in Hubbard Woods. Mr. Burgess, who is president of the board of trustees of the university, and Mrs. Burgess have Mr. Wells as their house guest during his stay here.

Others who are entertaining at dinner before the lecture include the Silas H. Strawns, the Orville J. Taylors, the Albert F. Madleners, the Frank P. Hixons, the Mark W. Cresaps, the Theodore W. Robinsons, the Robert A. Gardners, the Charles B. Goodspeeds, the Walter S. Carrs, the John J. Mitchells, the Lawrence F. Sterns, and the Conrad N. Poppenhusens.

Give Reception for Wells Tomorrow.

About 500 invitations have been issued by the president and board of trustees of the university to a tea

[Continued on page 25, column 1.]

Chicago's Hunts Welcome Golden Days of Autumn

Hounds, horses, and riders all are keen for the hunt on autumn days such as Chicagoland is enjoying now. Here is the Du Page hunt getting ready for a run in the colorful country around Wheaton. It is the scent left by an aniseed bag that has been dragged over the course rather than a fox that fox hounds usually follow nowadays, but the run is just as spirited and exciting as if a live fox was the quarry.

During the illness of the M. F. H. of the Du Page hunt, Mrs. Robert R. McCormick, Capt. Maxwell M. Corpenning is acting as master, with Miss Anne Jay Bryant sometimes taking his place. The hunt meets regularly on Sundays and Wednesdays at 3 o'clock and a tea at some member's house usually follows the drag.

Sunday the Wayne hunt is coming to Winnetka to ride with the Longmeadow hunt, and the next Sunday the north shore riders will take their hounds southwest to Wayne. After tomorrow's run, which will start at 11 o'clock at the Longmeadow kennels, Mr. and Mrs. Denison B. Hull will give a hunt breakfast at their attractive new home in De Windt road, Winnetka.

Clark J. Lawrence is M. F. H. of the Longmeadow hunt and Charles R. Lindsay III. holds that position with the Wayne hunt. After the run in Wayne there will be a breakfast at the Dunham Woods Riding club.

The Millcreek hunt is meeting Sunday at 11:15 o'clock at the John F. Jelke farm in Millburn.

French Group to Open Quest Gallery Today

BY ELEANOR JEWETT.

The first exhibition of the season in the Quest gallery, 810 North Michigan avenue, opens today with a showing of a brilliant group of French paintings. Several stand out with spectacular distinctness.

"The Clown," by Pruna, famous for his screens, is a marvelous piece of line work. It is bold, magnificently simple, and marvelous in its lack of color which yet spells color. A putty gray and touches of red! Perfectly stunning, used as Pruna uses them.

The most marvelous blend of blues is found in the landscape, "Rue à Veneux," by Sisley. This is a delicious building up of exquisite detail that at every point leaves one gasping at its perfection. There is a road, there are houses, peasants, trees, walls, and a sky, but none of these is important for itself, the only thing that counts is the way in which Sisley has bound them together, played with them, and then released them in utter and absolute content [so great that its spiritual strength gets across at once]. This is a perfect picture.

Redon's "Andromeda" is a large and decorative canvas in which the attractive details are of far greater importance than the figure of the pathetic lady. The two paintings by Carrière, "Mother and Child" and "Femme aux Lys," are tenderly handled. Soutine breaks any spell Carrière might have woven for you by a leap into the commonplace with an extraordinary portrait of an odd young man in a shiny blue suit.

There are two fascinating Renoirs in the show and a delightful Mary Cassatt portrait of a woman and child, an intriguing Marie Laurencin, a robustly colored Rouault, a cascading Picasso, and several delightful canvases by Pissarro, Degas, and Derain.

This is an unusually good show.

Hobby Club of Seven Girls Gives $1 to Camp Fund

A $1 donation from the Hobby club, composed of seven girls, yesterday increased to $1,917.82 the contributions to the Camp Algonquin fund of the Chicago Tribune Charities, Inc. Members of the club are Lois Redel, Sonia Blaunner, Adele Levit, Roslyn Drustein, Audrey McGinnis, Ruth Ginsburg, and Audrey Jasper.

Turkish Society.

The Turkish Red Crescent society of Whiting, Ind., will celebrate the 14th anniversary of the proclamation of the Turkish republic at a dinner at 7 o'clock this evening in the Red Lacker room of the Palmer house.

Trophy Race Winner Will Attend Air Pilots' Dance

Rudy Kling of Lemont, winner of the Thompson and Grieve Trophy races at the 1937 national air races, will be a guest at the Aviation Masquerade party to be held by the Illinois Air Pilots' association at the Great Northern hotel tomorrow evening. John Doctoroff, Chicago artist, will pick the winners for costume prizes. Prizes will be given the two pilots who fly the greatest distance to attend.

* *

Parish Benefit.

A card party and dance for the benefit of Immaculate Conception parish of Norwood Park will take place this evening at the Edgewater Beach hotel.

New Fashions Just Right for Opera Season

BY RHEA SEEGER.

Going opera? There are many ways of dressing for the festival opening event without looking like the rest of the crowd and still being distinguished enough to rate a rush of the photographers. You can arrive wrapped in a fortune of furs, silver fox, blue fox, or even red fox, made into a cape or one of those sumptuous long coats with a wasp waistline in contrast to the bulk of the furs.

You can swish in covered with yards of taffeta, rustling under a long desperado cape of black velvet lined with Mephistophelean scarlet. Or you can flicker, flash, and darn near blind the spectators with a complete costume of sequins.

And some of the most distinguished women in the town will be gowned in clinging dull crepe or dark velvet, the perfect gowns to background jewels, complexion, and carefully coiffed headlines.

In contrast will be the brocades, the metallics, and lace costumes for the younger generation also wearing all the newest headdresses—tiny rhinestone stars, flowers, and jeweled clips. And don't forget the trick new combs with glittering feathers on top that slide in beside the ear.

For the first time in years it's almost imperative that you wear gloves, preferably the elbow lengths of thick kidskin in white, pale gold or the romantic colors such as turquoise blue, French cerise, chartreuse green or sooty black suedes with very lovely cutout designs.

Fashionable footgear is almost as resplendent as the sequins and brocades. High heeled beauties of high color are combined with silver, gold or rhinestones. New models are the high-ish slippers of either black or white satin that lace up the high instep almost to the ankles with the lacing through rhinestone eyelets.

Bags to match your slippers come in brocade and metallics, and some new mesh affairs have gorgeous bejeweled frames and clasps of contrasting color. It's the open opera season to dress up and dress the limit!

* *

Fete Zona Gale.

Graduates of the University of Wisconsin met yesterday noon to honor Zona Gale, author and graduate of the university, at a luncheon in the Brevoort hotel. Miss Gale, holder of three degrees from Wisconsin, spoke briefly.

Mr. Bach Says Elgar Never Saw an Organ

BY EDWARD BARRY.

As he posed for pictures in the lobby of Orchestra hall last night, Sebastian Bach expressed himself as none too well satisfied with the Elgar transcription of his C minor Fantasia and Fugue. The Chicago Symphony orchestra had just given the piece its first local performance.

"Did the man hear never an organ?" said the composer in his quaint, other worldly English. "The fantasia? Maybe. The fugue? Never!"

Asked for an amplification of these ideas, Mr. Bach proceeded to explain that the extreme brilliance of the fugue [and the uncertainty as to what startling new tone color would be introduced at the next entry of the theme] produced a heady type of excitement which detracted from the purely musical interest that he had tried, in his blundering way, to put into the piece.

The fantasia, he conceded, is quite another matter. In fact, it might even have been written this way if such musical facilities had been available back in the eighteenth century when he was so active. The composer admitted a desire to hear the fantasia some more, to study that beautiful definition of parts which restrained use of the modern orchestra makes possible.

The Bach-Elgar was not the only novelty of the evening. A Theme, Variations and Finale by Miklós Rózsa came to its first American performance. Rozsa is a 30 year old Hungarian.

The theme is a lonesome sounding, folkish affair. Rhythmic irregularity with unexpected cadences give it an attractive, drooping character.

From this germ grows a many sided and highly imaginative work. Technically, the relation of the theme to the variations is treated with the greatest freedom, but there is no impression on this account that the piece as a whole lacks unity. A nice fervor glows through the work, a fervor which is as apparent in the eloquent, deliberately moving episodes as in the intense allegros.

Rozsa is obviously a man who is still busy exulting in the wealth of resource which the modern orchestra offers. He splashes his color about

[Continued on page 24, column 5.]

fine JEWELS
in modern settings designed especially for you
SPAULDING GORHAM
IN THE DRAKE CHICAGO
1636 ORRINGTON EVANSTON

LARGE BAGS
The bigger the better, the squashier the smarter, is the rule for handbags this season. We illustrate with three in rich black suede. Our shell handle bag, our muff bag, and our giant envelope. 15.00 to 18.50. Monograms from 4.00. First Floor.
SAKS FIFTH AVENUE
669 NORTH MICHIGAN AVENUE

DOWNSTAIRS AT STEVENS
12.95
BISHOP SLEEVES ON AN AFTERNOON DRESS
IN ACETATE CREPE WITH METAL CLOTH BANDINGS
Fashion formula for afternoon chic . . . lovely, simple lines, with graceful bishop sleeves and contrasting neck and sleeve bandings in two toned metal cloth. Black, royal or brown, sizes 12 to 18. Sorry, no phone orders.
DOWNSTAIRS STATE ST.
CHAS. A. STEVENS & CO.
STATE STREET CHICAGO

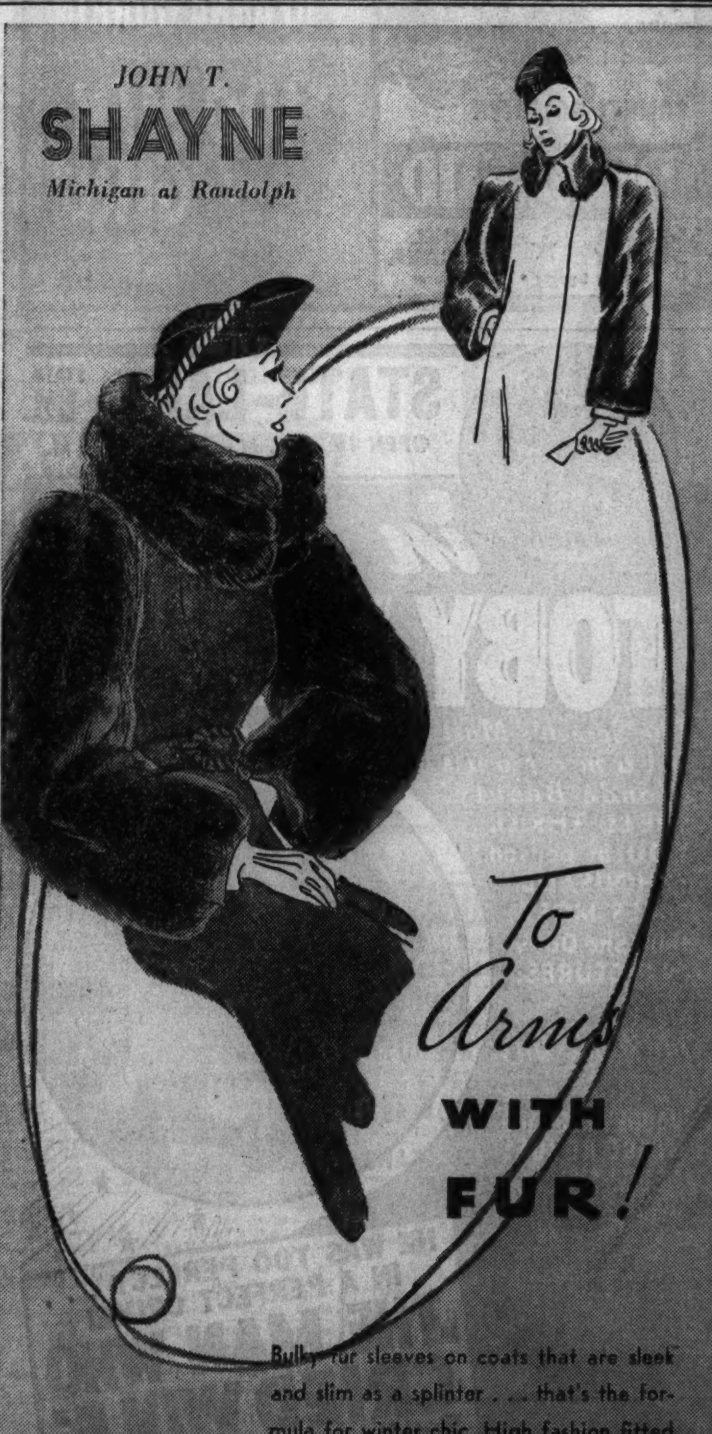

JOHN T. SHAYNE
Michigan at Randolph
To Arms WITH FUR!
Bulky fur sleeves on coats that are sleek and slim as a splinter . . . that's the formula for winter chic. High fashion fitted and swagger models, armed with sleeves of black or gray Persian, mole, sheared beaver, Mendoza beaver (coney) and dyed civet, are $79.50 upwards.
Coats illustrated $99.75
Hats are from 3rd fl. millinery bar

Month-End-Sale Furs!!
2 DAYS ONLY!
ON SALE TODAY AND SATURDAY ONLY!

"CHUBBY" FUR JACKETS "MARKED DOWN"!

1 CHUBBY JACKET, Grey Krimmer Lamb. Was 115.00. NOW.	69.00
1 Chubby LEOPARD CAT JACKET. Was 110.00. NOW.	58.00
1 Beavered Dyed Lamb Chubby Jacket. Was 295.00. NOW.	145.00
BLUE FOX TAIL CAPE. Was 135.00. NOW.	69.00
BLACK KIDSKIN CHUBBY JACKET. Was 115.00. NOW.	58.00
GREY KIDSKIN CHUBBY JACKET. Was 110.00. NOW.	62.00
6 LAPIN CHUBBY FUR COATS. Were 75.00. NOW.	43.00
3 BLUE FOX DYED GUANACO CHUBBY FUR JACKETS. Were 150.00. NOW.	97.00
1 WHITE CARACUL EVENING COAT. White FOX cuffs. Was 650.00. NOW.	424.00
1 WHITE ERMINE EVENING JACKET. Was 350.00. NOW.	238.00
1 CHUBBY CHINCHILETTE (dyed coney) Jacket. Was 110.00. NOW.	68.00
1 Australian OPOSSUM Chubby Jacket. Was 165.00. NOW.	111.00
1 Tipped SKUNK Chubby Fur Coat. Was 295.00. NOW.	224.00
1 Dyed Summer Ermine Fur Jacket. Was 250.00. NOW.	89.00

BEAUTIFUL FUR COATS GREATLY REDUCED!

2 HUDSON SEALS (dyed muskrat), small sizes. Were 250.00. NOW	149.00
1 DYED SQUIRREL, new boxy swagger. Was 250.00. NOW.	167.00
1 GREY PERSIAN, finest of quality. Was 595.00. NOW.	424.00
1 BOMBAY LAMB SWAGGER. Was 225.00. NOW.	89.00
2 BLACK PERSIAN SWAGGERS. Were 250.00. NOW.	188.00
1 BLACK KID CARACUL. Was 295.00. NOW.	164.00
1 HUDSON SEAL (dyed muskrat). Was 275.00. NOW.	195.00
3 SILVER FOX SCARFS. Were 145.00. NOW.	78.00
1 JAP MINK SWAGGER. Was 375.00. NOW.	264.00
3 BLACK PERSIAN COATS. Were 395.00. NOW.	288.00
1 OMBRE MUSKRAT SWAGGER. Was 195.00. NOW.	114.00

KERMANS MICHIGAN AVENUE 160 N. MICH. AVE.
"THE QUALITY STORE OF QUALITY STREET"

Good Listener Always Makes Hit at Party

BY DORIS BLAKE.

[Copyright: 1937: By The Chicago Tribune-N. Y. News Syndicate, Inc.]

Have you ever had the feeling, when getting ready to keep a luncheon or dinner engagement, that you wished to goodness you hadn't accepted the invitation? You felt there would be so many people there whom you did not know and with whom you might find it difficult to discuss pleasantries. Almost every one has had such a feeling at one time or another. The thing to do is not to countenance such a thought. Dismiss it immediately. Even though you may not expect to qualify as one of the outstandingly witty or clever persons at the party, there always is a place in every gathering for those willing to listen.

A good listener is a welcome addition to a party, or at least should be, otherwise what would those clever, witty persons do if they hadn't an appreciative audience, persons willing to listen, and listen graciously to their bon mots and to laugh at their wiscracks? No matter how adept a person is with bright sayings, he or she needs the stimulation of applause.

There may be some consolation for the quiet ones in the fact that the very clever person is not always the one to make lasting friendships. Sometimes, in her desire to say the smart thing, she overlooks the possibility that her clever retort may cause another uneasiness or even pain. She fails to distinguish between delightful wit and wit with a sting. And a clever remark, no matter how clever, never should be indulged in if it is going to cause another an uncomfortable moment.

If those who are gifted with a capacity for clever, witty conversation always will remember to temper their cleverness with understanding, they will be much sought after, for a good laugh is appreciated by every one, and those who can make us laugh are additions to any party and always will be in demand.

* *

Dupre, Famed Organist, Gives Recital Tonight

Marcel Dupré, organist of St. Sulpice in Paris, will play a recital tonight in St. James Methodist church, Ellis avenue at 46th street. The program is to be preceded by a reception and dinner. René Weiller, French consul-general in Chicago, will be present. Mr. Dupré has received innumerable honors as a musician. Last June he played at the wedding of the duke of Windsor and Wallis Warfield.

GASOLINE ALLEY—A WILLING MORSEL

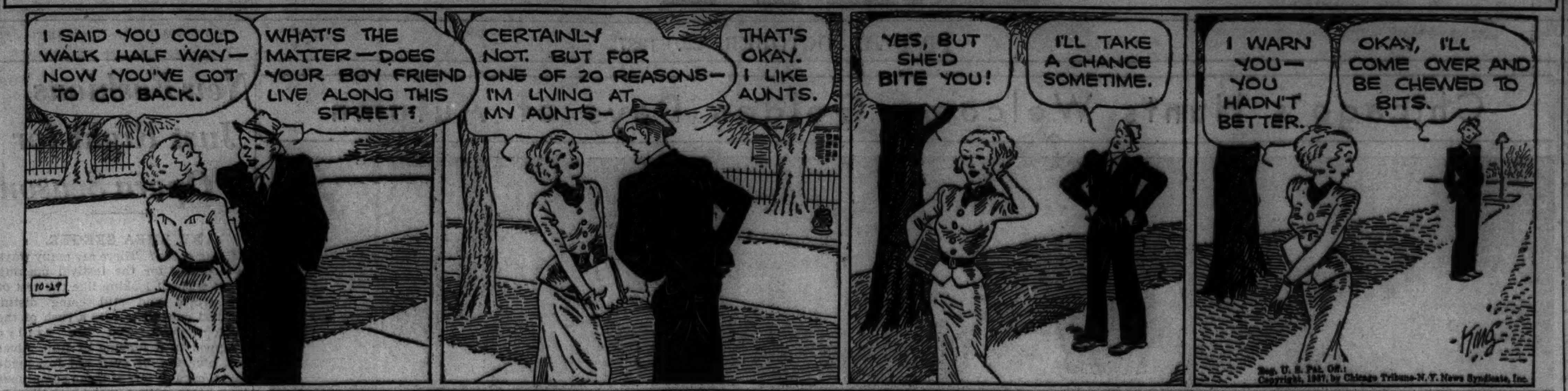

Looking at Hollywood by Ed Sullivan

Impressions.

Hollywood, Cal., Oct. 28.—Greta Garbo is the second chorus of "That Old Feeling" in Swedish. . . . Loretta Young is the girl Omar Khayyam had in mind when he put through an office memo for a book and a jug of wine. . . . Jim Cagney is Mutiny on the Warner Bounty. . . . Katharine Hepburn is a lorgnette in the Vassar daisy chain. . . . Martha Raye is an Horatio Alger book on celluloid pages. . . . Myrna Loy is Montana at dusk. . . . Claudette Colbert is September in a Paris rain. . . . Adolphe Menjou is an unopened can of mustache wax. . . . Joan Crawford is the Will to Win with a taffeta rustle. . . . Kay Francis is the Philharmonic violinist who didn't like the music. . . . Merle Oberon is OO-O-O-h! . . . Joan Davis is Ouch. . . . Mae West is Rachmaninoff putting nickels in a honky-tonk piano. . . . Jack Benny is a P. G. Wodehouse book on the shelves of the Waukegan library. . . . Edna Mae Oliver is the spinster who asked for French postcards—and got them.

Claudette Colbert.

Los Angeles is an All-American football player studying Emily Post. . . . Bel-Air is the mountain retreat where the revenue men track down the hill billies who pay 70 per cent income tax. . . . Beverly Hills is a kid in a Lord Fauntleroy suit climbing a palm tree. . . . Santa Monica is Darryl Zanuck playing polo in a sailor suit. . . . New York is Bedlam-on-the Subway. . . . Chicago is Hercules wading in Lake Michigan. . . . Pittsburgh? Squatting on steel haunches in its valleys, smoke pouring from its nostrils, conveys the greatest sense of power of any American metropolis. . . . Detroit is the United States mint with hydraulic brakes. . . . St. Louis is an Edna Ferber novel. . . . Boston is London with a magna cum laude degree from Harvard. . . . Dublin is an offended aristocrat, its sword half sheathed. . . . Quebec is an old lady standing on the cliffs above the St. Lawrence, straining her eyes for that ship that will bring her son to port. . . . Miami is a July 4th fireworks display.

John Barrymore is a half drained decanter of rare old brandy. . . . Ted Healy is the spitball that Robert Young shot at the teacher. . . . Ella Logan is Robert Burns plugging songs on Tin Pan alley. . . . Sylvia Sidney is a muffled cry from a New York tenement. . . . Robert Taylor is the kid that Tyrone Power's mother wanted him to look like. . . . Marlene Dietrich is hors d'oeuvres on an ice box shelf. . . . William Powell is a flip crack in a girls' dormitory, but the girls are out with Clark Gable. . . . Dick Powell is the kid who won the Boy Scout prize for making fire with flint. . . . Peppy D'Albrew is the Spaniard who blighted your life. . . . Charlie Butterworth is the puzzled godfather who hit the baby on the conk with a bottle of champagne. . . . Helen Broderick is the girl who wanted to play poker at the strawberry festival.

Marlene Dietrich.

Rudy Vallee is the usher who takes up the collection in the center aisle of the church every Sunday . . . and Jack Oakie is the guy who puts a slug in the basket . . . Carol Stone is the girl your sister wants your brother to marry . . . but he wants Connie Bennett . . . Charles Laughton does a landoffice business haunting houses, with Edward G. Robinson, Akim Tamiroff and Boris Karloff helping out when it's a joint with a lot of rooms . . . Deanna Durbin is a clean wind from the Sierras . . . Alice Faye is Broadway as the lights go on . . . Double features are the gamut from A to B . . . Charlie McCarthy is knee-action, 1938 model . . . Beatrice Lillie is Lady Astor in shorts . . . Simone Simon is the pout on your kid sister's face when your mother said to send the young man home.

Edward Everett Horton is the fellow who is still playing mahjongg . . . with Zasu Pitts . . . W. C. Fields is Will Morrisey with a bank account . . . Sophie Tucker is your Aunt Minnie, with a deep voice . . . H'ya Aunt Minnie? . . . Georgie Raft is the cue in a village poolroom, and Gregory Ratoff the 8-ball . . . Victor Moore is the station agent at Kansas City, Kas.,

Mr. Bach Says Elgar Never Saw an Organ

[Continued from page 23, column 8.]

with a generous hand and achieves effects which are occasionally novel and often startling.

The Sibelius' "En Saga" immediately followed the work of the brilliant young Hungarian. Sibelius himself, by giving the piece such a title as "Saga," has unwittingly strengthened the case of those flocks of commentators who insist on reading into his music so many references to the inhospitable north, granite cliffs, lonesome seabirds, sobbing waves, etc.

Certainly the shadowy story of this particular work could never have been enacted against any background but the one which the commentators and the title suggest.

Bach in the classical manner [or fairly near it] opened the program. Here was the Second Brandenburg concerto played by an intimate little orchestra which left a great many of the stage chairs unoccupied. The work had a more than Bachlike delicacy, for among the solo instruments the E-flat clarinet replaced the high and presumably shrill trumpet for which the composer originally wrote.

Hans Lange, associate conductor of the orchestra, made on this occasion his first appearance of the current season. He was cordially welcomed by the audience.

Lecture on Leisure.

Frederick Paul Keppel, president of the Carnegie corporation, an educational foundation in New York, will speak on "Education for Leisure: Yesterday, Today, and Tomorrow," in the gymnasium of George Williams college, 5315 Drexel avenue, at 8 o'clock this evening.

Museum Tours.

A special free lecture tour on "The Parade of the Races" will be held at the Field museum at 2 o'clock Sunday. Persons wishing to participate must make reservations in advance. Subjects of the regular daily lecture tours at 3 o'clock will be: Monday, "Eskimos"; Tuesday, "Animal Life of Africa"; Wednesday, "Egypt"; Thursday, a general tour, and Friday, "Plant and Animal Life of LongAgo."

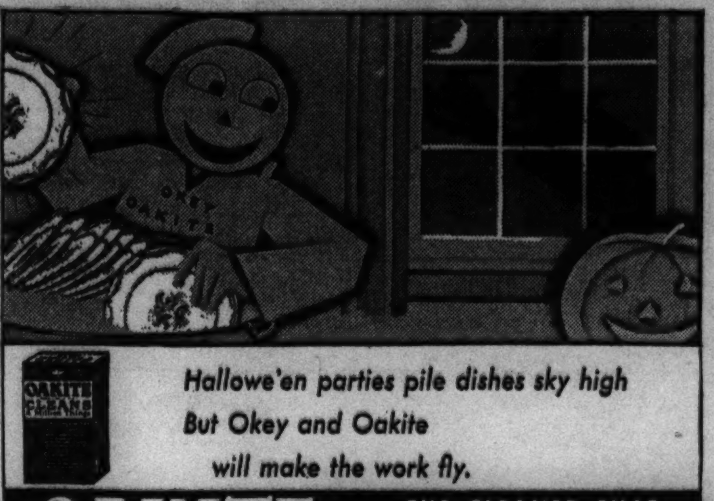

The leading shade from coast to coast now is—
"TOKAY"
with a soft, red wine undertone.
Your manicurist will gladly apply this new stylish shade, or you can get it at good stores at 50 cents the bottle in U. S. and Canada.
La Cross NAIL POLISH
the prestige polish that looks better and lasts longer in gay, stylish colors for smart girls and youthful women.
CONSULT MISS LA CROSS AT NETCHER'S BOSTON STORE THIS WEEK. MAIN FLOOR, STATE

CHICAGO STADIUM 1800 W. Madison NOW LAST 5 TIMES
WORLD'S CHAMPIONSHIP RODEO
Prices 40c to $1.65. Frontier seats $2.20. Now on sale for all performances. Bond's, 65 W. Madison, Phone State 6484, & Stadium Box Office, Seeley 5300

Babes in the Slum Wilderness. What's being done about 40 million prisoners of poverty? Look reveals in pictures the story of the world's worst slums that breed disease and crime.

Can a man's love and the little things in life make any woman happy? Look discloses in pictures the 7 magic keys to a woman's heart. Look, Just Out, On All Newsstands—10c.

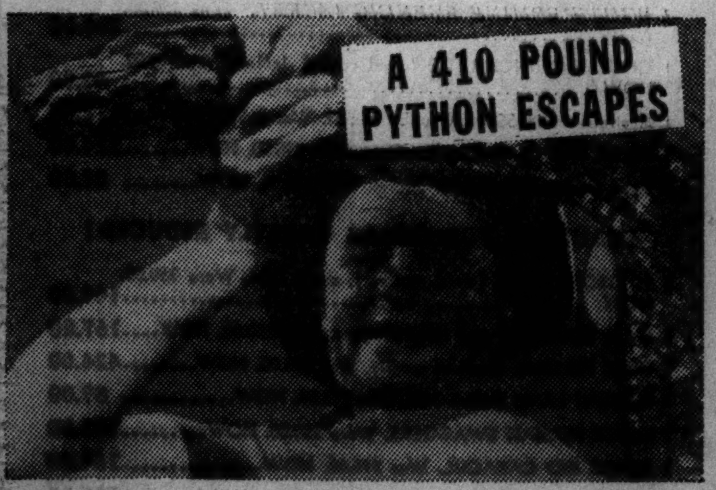

What is man's chance against a 27-foot Regal python? Which is quicker, man or snake? LOOK shows in dramatic pictures the exciting struggle. See LOOK, Just Out, On All Newsstands.

Another Exciting LOOK—Just Out! Get Your Copy on all Newsstands
Look THE PICTURE MAGAZINE

MOTION PICTURES DOWNTOWN | MOTION PICTURES DOWNTOWN

McVICKERS MADISON NR. STATE TODAY 8:45 A. M.
The PERFECT Combination!
DRAMA TORN FROM LIFE!
SAMUEL GOLDWYN Presents "DEAD END"
SYLVIA SIDNEY ★ JOEL McCREA
Humphrey Bogart · Claire Trevor
DEANNA DURBIN
Adolphe Menjou, Mischa Auer
in "100 MEN and a GIRL"
Leopold Stokowski
Alice Brady

TODAY! ANOTHER UNBEATABLE SHOW at our REGULAR PRICES!
STATE-LAKE STATE NEAR LAKE
OPEN 10:30 A. M.—20c TO 1 P. M.
in person! TOBY WING
The Screen's Most Glamorous Blonde Beauty! SHE'LL THRILL YOU in person a THOUSAND TIMES MORE than She Does IN PICTURES!
One Week Only!
plus Scintillating VAUDEVILLE and STAGE REVUE:
HE WAS TOO PERFECT . . . IN A PERFECT CRIME!
"THE MAN WHO CRIED WOLF"
First Showing—with LEWIS STONE BARBARA READ—TOM BROWN
Doubted When Guilty—Believed When Innocent of Murderous Revenge! A Case that Made Police History!

WOODS Randolph & Dearborn. Op. 7:45 A. M. Advance Showing of 2 Hits Kay Francis, Ian Hunter, "CONFESSION" Basil Rathbone—Plus First Showing of "KING SOLOMON'S MINES"—Roland Young

LA SALLE Madison & Clark. Op. 8:15 A. M. 15c to 6:30—2 Hits JEANETTE MacDONALD—NELSON EDDY "NAUGHTY MARIETTA"—Plus Bruce Cabot, "LOVE TAKES FLIGHT"—Beverly Roberts

MOTION PICTURES DOWNTOWN | MOTION PICTURES DOWNTOWN | MOTION PICTURES DOWNTOWN | MOTION PICTURES DOWNTOWN

BALABAN & KATZ WONDER THEATERS

TODAY! Opens 10:15 a. m. Price Change 1 & 6:30
Oriental crashes thru with a double barreled smash combination!
Huge Broadway Road Show
Ledsmith & Anger Present
"BROADWAY BandWagon"
50 Singers! Dancers! Comedians! Girls!
Special Music & Lyrics by TAYLOR & MIZZY
Scenery by KAJ VELDEN
Production by Harry Anger, Costumes by Mahieu!
25 years with grandma . . . and he kisses like this!
25 minutes with Joan . . . and he catches right on!
★
The most adventurous screen scandal since the walls of Jericho fell, in "It Happened One Night" . . . and by the same author, too, Samuel Hopkins Adams!
Screen
A MASTER OF MEN! AFRAID OF NOTHING . . BUT A WOMAN'S SMILE!
Everything happens when fate sends a certain blonde crashing into his arms! WHAM! Then together they go on a love rampage which sets the town on its ear!
Errol FLYNN · Joan BLONDELL
in The Cosmopolitan Magazine hit
"The PERFECT SPECIMEN"
Warner Bros. Romantic comedy riot with
EDWARD EVERETT HORTON · MAY ROBSON
HUGH HERBERT · BEVERLY ROBERTS · ALLEN JENKINS
ORIENTAL RANDOLPH NEAR STATE

8:45 TODAY
ALCATRAZ! Hell-hole of intrigue, conflict . . . killers!
ALCATRAZ! Tougher than any rat in it!
ONE RAP THEY CAN'T BEAT! ONE PEN THEY CAN'T BREAK!
"ALCATRAZ ISLAND"
Warner Bros. Cosmopolitan production with a cast picked for . . . THRILLS—ACTION!
Price Change 1 & 6
GARRICK RANDOLPH NEAR CLARK

ROOSEVELT STATE NEAR WASHINGTON
Open 8:45 a. m. Pr. Chg. 1 & 6 LAST DAY!
"HEIDI" Shirley TEMPLE JEAN HERSHOLT ARTHUR TREACHER

FLASHING STEEL . . . CRASHING APPLAUSE SWEEP THIS ROMANCE GLORIOUSLY ONWARD! 3rd LOOP WEEK!
TODAY 8:45 a. m. Price Change 1 & 6 p. m.
RONALD COLMAN
Madeleine Carroll
DOUGLAS FAIRBANKS, Jr.
Mary Astor · C. Aubrey Smith
"THE PRISONER of ZENDA"
APOLLO RANDOLPH at CLARK

UNITED ARTISTS RANDOLPH AT DEARBORN
Open 8:45 a. m. Pr. Ch. 1 & 6
Joan's On the Spot! One guy pursues her with wealth—another offers only love!
Joan CRAWFORD
FRANCHOT TONE
ROBERT YOUNG
in MGM's romantic drama from Molnar's play
"THE BRIDE WORE RED"
REGINALD OWEN
BILLIE BURKE

2nd SMASH WEEK!
Amkino Presents "IN THE FAR EAST"
DRAMATIC STORY OF INTRIGUE & ESPIONAGE ON SOVIET-MANCHUKUO BORDER!
English Dialog Titles
SONOTONE THEATRE 66 E. VAN BUREN CONT. NOON TO MIDNITE

World PLAYHOUSE 410 S. Mich. Ave.
Cont. 11:30 A. M. to Midnight—35c to 6:30 P. M.
BENIAMINO GIGLI World's Greatest Tenor "Forever Yours"

CLARK MADISON at CLARK 15c, 7:45 A. M. to 6:30 P. M. MARLENE DIETRICH—ROBERT DONAT "KNIGHT WITHOUT ARMOR"—Also Walt Disney's "Academy Award Review"

MONROE Monroe & Dearborn Advance Showing Loretta Young Don Ameche "LOVE UNDER FIRE" Also "LONDON BY NIGHT"

Subscribe for the Tribune

● S U B U R B A N ●

MAYWOOD
LIDO MATINEE DAILY
Bing Crosby Martha Raye 'Double or Nothing' | Freddie Bartholomew Spencer Tracy 'Captains Courageous'

FOREST PARK
FOREST MADISON at DES PLAINES DOUBLE FEATURE Rich. Dix Fay Wray "It Happened in Hollywood" Claire Trevor, Sally Blane—"One Mile from Heaven"

PARK RIDGE
PICKWICK "THE BIG SHOT" & MARLENE DIETRICH, Rob't Donat, in Jas. Hilton's "KNIGHT WITHOUT ARMOR"

LA GRANGE
LA GRANGE Extra—"Pigskin Champions" "King Solomon's Mines"—Plus Mickey Rooney in "HOOSIER SCHOOLBOY"

HINSDALE
HINSDALE Chicagoland's One & Only Single Feature Theatre 20c Shirley Temple, "Wee Willie Winkie"—7:05-9:20

GLEN ELLYN
GLEN HUMPHREY BOGART, PAT O'BRIEN, "SAN QUENTIN" EDW. E. HORTON—"WILD MONEY"

WHEATON
PARAMOUNT Claire Trevor, Sally Blane "One Mile from Heaven" Richard Dix—"IT HAPPENED IN HOLLYWOOD"

AUSTIN
SYMPHONY 20c from 1:30 to 6:30 MATINEE DAILY Marlene Dietrich, "KNIGHT WITHOUT ARMOR" HUGH HERBERT in "MARRY THE GIRL" Added! Walt Disney's Academy Award Review
AUSTIN Frances Dee—Buster Crabbe "KING OF THE JUNGLE" George Raft, Carole Lombard—"BOLERO"
PARK 5960 W. LAKE STREET Clark Gable, Lionel Barrymore JEAN HARLOW—"SARATOGA"

OAK PARK
LAMAR Marion at Lake St. "L"—2 Features Spencer Tracy, Lionel Barrymore Freddie Bartholomew, "CAPTAINS COURAGEOUS" Bing Crosby, Martha Raye, "Double or Nothing"
LAKE Lake and Marion Sts.—2 FEATURES "LONDON BY NIGHT" Cary Grant, Myrna Loy, "WINGS in the DARK"
SOUTHERN 828 S. Oak Pk.—Franchot Tone "Between Two Women"—Cary Grant, Frances Farmer, "TOAST of NEW YORK"

BERWYN
NEW RITZ 6348 W. Roosevelt Rd. TWO FEATURES Errol Flynn, Olivia De Havilland—"Charge of the Light Brigade"—Mary Boland, "Marry the Girl" Glass Stemware to Ladies with Each 25c Ticket
BERWYN Ridgeland-Cermak—Mickey Mouse "King Solomon's Mines"—Plus George Murphy in "LONDON BY NIGHT"

HARVEY
HARVEY Matinee Daily—Open 1:00 Geo. Murphy, "London by Night" Mickey Rooney—"HOOSIER SCHOOLBOY"

BLUE ISLAND
LYRIC Open 6:00—20c Till 6:30 Ken Maynard, "Trailing Trouble" JEAN HARLOW—"HELL'S ANGELS"
GRAND Open 1 P. M.—Fay Wray Richard Dix, "It Happened in Hollywood" Claire Trevor—"ONE MILE FROM HEAVEN"

EVANSTON
BALABAN & KATZ WONDER THEATERS
VARSITY TODAY Open 1:00 2 Features Sylvia Sidney Joel McCrea "DEAD END" | Cary Grant Constance Bennett "TOPPER"
VALENCIA Open 1:30 2 Feature Hits Pat O'Brien, H. Bogart, "SAN QUENTIN" & Disney's full-length PRIZE Cartoon Revue
CORONET Doors Open 1:30 2 Features 'Our Gang' com. Mickey Rooney, A. Neagle, "Hoosier Schoolboy" & 'Tundra,' Unforgettable Alaska Epic!
STADIUM Reduced Prices 20c 1:30 to 6:30 30c Thereafter "GAY DESPERADO" Nino Martini, Ida Lupino, Leo Carrillo "Lady Be Careful"—Lew Ayres, Mary Carlisle

NO MAN'S LAND
TEATRO DEL LAGO A Well Balanced Single Feature Program Presented Exactly as Shown in the Loop JOE E. BROWN—"RIDING ON AIR"

WILMETTE
WILMETTE Well Balanced Single Feature Program. Op. 1:30, 20c to 6:30 MARLENE DIETRICH—ROBERT DONAT "KNIGHT WITHOUT ARMOR"

HIGHLAND PARK
ALCYON "TUNDRA" A Saga of the Alaskan Wilderness

ELMWOOD PARK
ELM 7540 GRAND AVE. "BIG GAME" George O'Brien—"PARK AVENUE LOGGER"

Best in East to Appear in Squash Meet

[Continued from page 23, column 1.]

and reception for Mr. Wells from 4 until 6 o'clock tomorrow in the Charles Deering library.

Receiving with Mr. Wells will be President Walter Dill Scott of the university, and Mrs. Scott; Mr. and Mrs. Burgess, and Mrs. Charles Deering. The wives of the trustees will pour, and members of the Evanston Junior league will assist. Other assistant hostesses will be furnished by the officers of the University guild, and by officers of the Associate Alumnæ of the university.

In addition, each of the sororities at Northwestern has selected its most beautiful girl to act as an assistant hostess. Some of these twenty-two young women will help Librarian Theodore W. Koch show the visitors through the library, where an exhibit of seventy-six books Mr. Wells has written will be on display.

Mr. Wells arrived in Chicago by air from Philadelphia, where he gave the first of a series of American lectures. He will return to London in three weeks.

The Associate Alumnae of Northwestern university will hold the annual fall luncheon today at the Lake Shore Athletic club. Mrs. Walter Dill Scott, wife of the president of the university, and Dean Leon Green of the law school and Mrs. Green will be especial guests. Mrs. D. Bligh Grassett of Winnetka is president of the alumnæ.

Teas to Follow Symphony Concert.

Following the concert this afternoon many will take tea at the Cliff Dwellers or at the Cordon club. Mrs. William A. Nitze will be the hostess at the Cliff Dwellers, assisted by Mrs. Arthur Bissell, Mrs. Tiffany Blake, Mrs. William B. Greenlee, Mrs. Charles H. Hamill, Mrs. Herbert E. Hyde, and Mrs. Frederick Stock.

Hans Lange and Theodorus M. Hofmeester will be the especial guests at the Cliff Dwellers' tea, which will mark the club's formal acceptance of the new entrance doors, designed by Mr. Hofmeester.

Ruth Sawyer, novelist, and Joan and Betty Rayner, the Troubadors, will be guests at the Cordon, of which Mrs. George Zendt is social chairman.

Rhymed invitations, signed by "The Siamese Cat," are out for the Cliff Dwellers' Fiesta of the Harvest Moon at 6:30 o'clock next Wednesday. Contrary to recent custom, the members of the club are making this a stag party; the invitations suggest "Leave your squaws and other troubles locked up safe in your pueblos."

Lake Forest Academy Homecoming Tomorrow.

Every fall the alumni of Lake Forest Academy look forward to a homecoming celebration to visit with the faculty and other alumni. The homecoming is scheduled for tomorrow and the festivities will include a luncheon, a football game between the academy and the Cranbrook School of Bloomfield Hills, Mich., and a tea and reception in Reid hall following the game.

Headmaster John Wayne Richards will be host to the visitors, and John H. Oliver is in charge of general arrangements. Among the wives of alumni and faculty members and mothers of present day students who will pour at the tea are Mrs. Donald Bateman, Mrs. Percy Wilson, Mrs. Stuart R. French, Mrs. Oliver, Mrs. Hamilton N. Ross, Mrs. Edmund J. Rendtdorff, Mrs. Lloyd M. Bergen, Mrs. John Shank, and Mrs. Edward Arpee.

The fact that Mrs. Mary Breckinridge's lecture on the Frontier Nursing Service is being held at the Drake hotel next Thursday will make it a simple matter for those who want to attend the Woman's Republican club luncheon to attend both functions. Mrs. Breckinridge will speak at 11 o'clock in the ballroom. The luncheon will be held at 12:30 o'clock.

The opera box committee will meet at 11 o'clock this morning at Mrs. John L. Kellogg's. Following a business meeting there will be a buffet luncheon.

HAROLD TEEN—ALL GOD'S CHILLUN GOT RHYTHM

A FRIEND IN NEED

BY SALLY JOY BROWN

Activities of the Sally Joy Brown department are sponsored by Chicago Tribune Charities, Inc.

Furniture Is Needed.

North side readers who have surplus furniture might be interested in donating it to the S. family, consisting of a mother who has been seriously ill and three children. The youngsters are all nervous and sickly as a result of overcrowded, uncomfortable quarters. The father has deserted and they are living on relief in two tiny furnished rooms which they must vacate this week. In order to move into roomier, unfurnished quarters they need a child's crib, two beds, a table and chairs, a dresser, curtains, and a rug. Any one of these articles would be welcome.

The Housewife

BY EDITH WEIGLE.

Some there be who can pat away with those ribbed wooden spades till the cows come home, yet who are unable to turn out a neat, round butterball. Either the butter gets mixed up with the patter or the ball comes out lopsided and looking rather weary.

But raise the flag, sisters, for some one with an inventive turn of mind has designed two little mechanical gadgets that will make butter beautiful with practically no effort on your part. One is called a butter curler and looks like a curved knife. All you do is scrape it lightly across the top of your pound or cake of butter and, presto, it makes a pretty little butter curl or rosette that's decorative on the bread and butter plate.

The other is called a butter shaper. You push this little fixit down into the pound of butter and it cuts a fluted cylinder. You can make as big a one or as thin as you wish.

Each of these tricky little items is inexpensive and easy to keep clean.

AMUSEMENTS.

BERTHA OTT ANNOUNCES
ORCHESTRA HALL Sunday, Nov. 7 at 3:30
Only Piano Recital This Season
Rachmaninoff
Seats $1.10 to $2.75. Box Office Now

ONLY CHICAGO APPEARANCE OF MARCEL DUPRÉ
Greatest Living Organist
ST. JAMES METHODIST CHURCH
Ellis Ave. and 46th St.
Friday, Oct. 29th, 8:15 P. M. Adm. $1.00

AMUSEMENTS.

Chicago City Opera Co.
OPENING PERFORMANCE
Saturday, Oct. 30—8 p. m.

AIDA—Rethberg, Wettergren, Martinelli, Czaplicki (debut), Lazzari, Love; Cond. Moranzoni. Ballet—Page, Stone and Scott, Soloists. Prices: $1.00 to $5.00 (Tax Exempt).
MONDAY, Nov. 1—8 p. m.—SAMSON AND DELILAH—Wettergren, Martinelli, Morelli, Baromeo; Cond. Weber. Ballet—Page and Stone, Soloists.
WEDNESDAY, Nov. 3—8 p. m.—IL TROVATORE—Rethberg, LaMance, Martinelli, Morelli, Lazzari; Cond. Moranzoni.
THURSDAY, Nov. 4—8 p. m.—MADAME BUTTERFLY—Burke, Paggi, Bentonelli, Engelman; Cond. Moranzoni. Board of Education Series. Prices: 50c to $2.00.
FRIDAY, Nov. 5—8 p. m.—MANON—Dosia (debut), Burdino (debut), Brownlee (debut), Baromeo, Cond. Hasselmans.
SATURDAY MATINEE, Nov. 6—2 p. m.—BARBER OF SEVILLE—Sack (debut), Paggi, Hackett, Thomas, Trevisan, Lazzari; Cond. Samossoud. Ballet: DANCE OF THE HOURS from La Giaconda; Bettina Rosay and Bentley Stone, soloists.
SATURDAY, Nov. 6—8 p. m.—THE MAN WITHOUT A COUNTRY (in English, Chicago Premiere), Traubel (debut), Carron (debut), Dickson (debut), Rasely, Gurney (debut), Love. Conducted by the composer, Walter Damrosch. Regular prices $1-$4 (Tax Exempt).
Box Office Telephone—RANDOLPH 9229
CIVIC OPERA HOUSE

SELWYN TONIGHT 8:30
POP. MAT. TOMOR., 50c-$1.50
The Laugh Hit Everybody Loves
A GEORGE ABBOTT Production
'BROTHER RAT'
A RAT-A-TAT-TAT OF LAUGHTER! by John Monks, Jr., Fred F. Finklehoffe

ERLANGER 127 N. Clark—Sta. 2459 MATINEE TOMORROW 2:30
Tonight and Every Night at 8:30
MAX GORDON presents the smash hit
'The WOMEN'
A comedy by Clare Boothe
CAST OF 40—ALL WOMEN

CIVIC OPERA HOUSE
LUTHER
THE LIBERATOR
CAST OF 500—CHORUS OF 300
SUNDAY, Oct. 31st 3 P. M. 8 P. M.
TICKETS: $1.00—.75—.50
On Sale 209 S. State St., Rm. 1030—Wab. 4997

AMUSEMENTS.

GRAND OPERA HOUSE —LAST 3 TIMES— LAST MAT. SAT.
THE THEATRE GUILD, INC., Presents
MADAME BOVARY
with CONSTANCE CUMMINGS
Play Adapted and Directed by Benn W. Levy
Beg. Next Mon. *Limited Engagement* Seats Now
Second subscription play. Theatre Guild-American Theatre Society. ALFRED de LIAGRE Jr. presents
YES, MY DARLING DAUGHTER Mark Reed's Gay Comedy Hit
with FLORENCE REED
Nights, $1.10, $1.65, $2.20, $2.75
Wed. & Sat. Mats., $1.10, $1.65, $2.20

500 Seats Left for Lecture by
H. G. WELLS
"The World Community of Tomorrow"
TONIGHT AT 8:15 P. M.
PATTEN GYMNASIUM
EVANSTON
Tickets—$1.50 and $2.00 at Box Office
Telephone Northwestern University, Superior 4500, or University 1900.

ORCHESTRA HALL SUNDAY AFT'N AT 3:30
HENRY E. VOEGELI Announces
FIRST CHICAGO RECITAL
By the American Pianist EUGENIA
BUXTON
Won immediate approval. Singing touch.—N.Y.Times.
Vigorous and wholesome outlook.—New York Journal.
Engaging freshness.—New York Post.
TICKETS, $2.20, $1.65, $1.10, 40c.

HARRIS 10TH MONTH Tonite at 8:40
MATINEE TOMORROW
SAM H. HARRIS presents
THE PULITZER PRIZE COMEDY 1937
"YOU CAN'T TAKE IT WITH YOU"
by Moss Hart & George S. Kaufman

BLACKSTONE Nightly 8:30—Ex. Mon. 60 E. Balbo St. Har. 6609
First Chicago Performances
EUGENE O'NEILL'S
"THE STRAW"
Directed by Harry Minturn
CAST OF 40 5 SCENES
Prices 25c, 40c, 55c, 83c. WPA

Advertise in the Tribune

MOTION PICTURES DOWNTOWN

Tomorrow—8:45
WAKE UP AND LAUGH!
It's hi-de-hilarious and hip-hip-hoo-roaring! Such lovin' with Tony Martin and luscious June Lang! Such goin's-on when pop-eyed Cantor and Roland ('Topper') Young get trapped in a harem!
EDDIE CANTOR
in 20th Century-Fox's mad romantic comedy
"ALI BABA GOES TO TOWN"
ROLAND YOUNG • JUNE LANG
LOUISE HOVICK • TONY MARTIN
ALAN DINEHART • DOUGLAS DUMBRILLE
VIRGINIA FIELD • 1001 GORGEOUS GIRLS
Midwest Premiere
It's the mirth-topper to . . . "WAKE UP & LIVE" . . and "LIFE BEGINS IN COLLEGE"
BALABAN & KATZ
ROOSEVELT
STATE NEAR WASHINGTON
Extra! POPEYE CARTOON Comedy!

The Show Is On TODAY!
RKO PALACE
RANDOLPH AT LA SALLE
ON OUR STAGE
America's No. 1 Comics "The Show Is On" Stars
WILLIE & EUGENE HOWARD IN PERSON
in 3 COMEDY SCENES
how! at the Howards in "THE INTERVIEW" "FRENCH LESSON" and "QUARTET from RIGOLETTO"
★★★ Heading a Vaudeville Revue ★★★
SARA ANN McCABE IN PERSON • RICHARDS & ADRIENNE Dancers with ALICE KAYAN
MARION BELETT & THE ENGLISH BROTHERS
GWYNN & COMPANY • THE OLYMPIC TRIO
plus
SCREEN—LOVE AND LAUGHTER
ANN SOTHERN
and the brilliant star of "WINTERSET"
BURGESS MEREDITH
with MARY BOLAND in
"THERE GOES THE GROOM"
RKO-Radio's Gay Comedy
OPENS 10:45 • Price Changes 1 and 6:30

THE Chicago Theater
IS PROUD TO PRESENT THE YEAR'S OUTSTANDING ROADSHOW ATTRACTION...AT POPULAR PRICES!
TODAY 10:30 a.m. All Shows Deluxe
A great actor in his greatest role. Muni, the Academy Award winner, as Zola, who found his inspiration in Nana, a woman of the streets...Zola the rebel genius, the daring dreamer, the unquenchable adventurer ...whom life has never tamed!
PAUL MUNI
"The Life of Emile ZOLA"
A Warner Bros.' production with
Gale Sondergaard • Joseph Schildkraut • Donald Crisp
Erin O'Brien-Moore • Henry O'Neill • Morris Carnovsky
Balaban & Katz *Stage* Revue! An Autumn festival... brisk, colorful!
"AT THE HUNT"
in 2 spectacular scenes—climaxed with the exciting steeplechase...RIDING HUNTSMEN charging across the stage on real horses!
CHAS. ("COOKIE") BOWERS • Rosemary Deering
Evans Ballet • Wayside Inn Massed Singers
Price Change 1 & 6:30 p.m.
CHICAGO
BALABAN & KATZ • STATE NEAR RANDOLPH

WEST

BALABAN & KATZ WONDER THEATERS

MARBRO MADISON • CRAWFORD
Open 1:30 2 Hits—A SMASH SHOW!
COMPLETE! AT POPULAR PRICES Ronald COLMAN in FRANK CAPRA'S "LOST HORIZON" EDWARD EVERETT HORTON JOHN HOWARD JANE WYATT
Bette DAVIS HENRY FONDA • IAN HUNTER "That Certain Woman"

Open 1:30 7 BIG DAYS PARADISE CRAWFORD near WASHINGTON FREE PARKING at the theater
BING CROSBY MARTHA RAYE "DOUBLE OR NOTHING" PLUS COMPLETE! AT POPULAR PRICES "CAPTAINS COURAGEOUS" Freddie BARTHOLOMEW SPENCER TRACY

MANOR North & Central—2 Hits 'King Solomon's Mines'—Plus George Murphy in "LONDON BY NIGHT"
SENATE Madison & Kedzie—2 Hits "London by Night"—Plus Claire Trevor, "ONE MILE from HEAVEN"
STATE 5814 W. Madison—2 HITS "King Solomon's Mines"—Plus Claire Trevor, "ONE MILE from HEAVEN"
Central Pk. 3535 Roosevelt—2 Hits 'London by Night"—Plus Richard Dix, "It Happened in Hollywood"

AMERICAN 8 N. Ashland—Bargain Matinee "KING SOLOMON'S MINES" Richard Dix, "IT HAPPENED IN HOLLYWOOD"
B'DWAY STRAND 1641 W. Roosevelt K. Francis, 'Confession' Paul Robeson, "KING SOLOMON'S MINES"
JOY 1611 W. Roosevelt—Guy KIBBEE, "BIG SHOT"—Cesar ROMERO, SHIRLEY TEMPLE, V. McLaglen, 'WEE WILLIE WINKIE'
CRAWFORD 19 S. Crawford—Disney Review "Marry the Girl"—Marlene Dietrich, Robt. Donat, "Knight Without Armor"
BYRD Cicero & Madison—Free Parking—3 Hits! Disney Revue, "RENFREW OF THE MOUNTED," Olsen & Johnson, "All Over Town"
WEST END 121 N. Cicero—Bargain Matinee "THE 13TH MAN" MICKEY ROONEY, "HOOSIER SCHOOLBOY"
MADLIN All Seats to 6:30 10c Evenings 15c 'TREASURE ISLAND' & 'RAFTER ROMANCE'
4 STAR 2413 W. Madison—Bruce Cabot June Travis, "THE BIG GAME" Jean. MacDonald, Nelson Eddy—'Naughty Marietta'
KEDZIE 3204 Madison Street Richard Cromwell, "The Road Back" Edward Arnold—"TOAST OF NEW YORK"
KEDZIE ANNEX 3210 Madison Street Alison Skipworth Polly Moran—"TWO WISE MAIDS"
AVENUE Cicero at Jackson—R. Cromwell "THE ROAD BACK" R. Montgomery, M. Davies—"EVER SINCE EVE"

NORTH

• JULIAN 918 Belmont—LAST 2 DAYS! Swedish Comedy, English Titles "KLART TILL DRABBNING" (Ready for Action) Starts Sunday—Adolf Jahr, "Adolf Armstarke"
• SHERIDAN 4038 Sheridan—Spencer Tracy, Lionel Barrymore, Freddie Bartholomew, 'CAPTAINS COURAGEOUS' Bing Crosby, Martha Raye—"Double or Nothing"
• VOGUE 3810 Broadway—2 Features "ONE MILE from HEAVEN" & 'The WANDERING JEW' DRAMATIC ENGLISH DIALOGUE PICTURE
• MODE 3912 Sheridan—Walt Disney Review Pat O'Brien, "San Quentin" and R. Donat, M. Dietrich, "Knight Without Armor"
• 400 6746 Sheridan—Edna May Oliver, Jas. Gleason, "MURDER ON THE BLACKBOARD"—Roscoe Karns, "NIGHT of MYSTERY"
• DEVON 6225 Broadway • BUCK'M 3319 N. Clark Roland Young Paul Robeson "KING SOLOMON'S MINES" "YOUTH ON PAROLE"
• BIOGRAPH 2433 Lincoln—Disney Revue Robt. Taylor, Virginia Bruce, "Times Sq. Lady"—Fred MacMurray, "Car 99"
• NO. CENTER 4037 Lincoln—Richard Dix, "It Happened in Hollywood" K. Francis, 'Confession' & 'King Solomon's Mines'
• DAVIS 4614 Lincoln—3 HITS! Frank Buck, "Jungle Menace" "HOOSIER SCHOOLBOY" and "13TH MAN"
• ARGMORE 1040 Argyle—Stuart Erwin, "DANCE, CHARLIE, DANCE" Shirley Temple in "WEE WILLIE WINKIE"
• VIC 3143 Sheffield—Walt Disney Revue Frankie Darro, "Anything for a Thrill" Donat & Dietrich, "KNIGHT Without ARMOR"

HOWARD Howard St. "L"—Free Parking Open 1:30—TWO FEATURES Loretta Young Don Ameche "Love Under Fire" 'One Mile from Heaven' Claire Trevor Sally Blane Tom.—Mat. Only: Kiddies' Halloween Costume Party False Faces and Hats to All—Prizes to the Winners Extra—Walt Disney's Acad. Award Cartoon Review
ADELPHI 2 fine hits 15c 2 to 6:30 —THEN— 20c Edw. Arnold, Cary Grant, Frances Farmer, J. Oakie "Toast of N. Y." 'Between 2 Women' F. Tone, Virg. Bruce Maureen O'Sullivan Starting Sunday—4th Return—"Naughty Marietta"
ROSEWOOD OPENS 1:30—3 FEATURES! DONALD NOVIS Revue "SHANGHAI"—Loretta YOUNG, Chas. BOYER, Warner Oland, Alison Skipworth, Chas. Grapewin "COME ON, MARINES!"—Richard Arlen, Toby Wing, Ida Lupino, Roscoe Karns, Monte Blue "FLORIDA SPECIAL"—Jack Oakie, Sally Eilers
LINCOLN 3164 Lincoln Ave. at Belmont TWO FEATURES Edward Arnold, Frances Farmer, Cary Grant Jack Oakie—"TOAST OF NEW YORK" Dick Foran (Singing Cowboy) "Cherokee Strip" Chapter 11—"PAINTED STALLION"
PLAZA 308 W. North Ave.—Mat. Daily Chinaware Free to Ladies Edward Arnold "TOAST OF NEW YORK" Warren William, Mady Correll, 'Midnight Madonna'
BRYN MAWR 1125 Bryn Mawr at "L" Mat. Daily—Open 1 P. M. PAT O'BRIEN in "SAN QUENTIN" Mary Boland, Hugh Herbert—"Marry the Girl" Walt Disney's All Technicolor Revue
DEARBORN CLAUDETTE COLBERT Chas. Boyer, "Private Worlds" Jean. MacDonald, Nelson Eddy—'Naughty Marietta'
BUGG 2 Feats.—11-Inch Platter Free to Ladies with Coupon Only "Toast of New York" & "Dance, Charlie, Dance"
LAKE SHORE 3175 Broadway Victor McLaglen Shirley Temple—"WEE WILLIE WINKIE"
PANORAMA 15c to 6:30 then 20c "THE ROAD BACK" & "THE BIG SHOT"
CITY 3031 Lincoln Ave.—Matinee "LEGION OF MISSING MEN" MARX BROS.—"A DAY AT THE RACES"
CALO 5400 N. Clark—Open 6 P. M. Mickey Rooney, "Hoosier Schoolboy" Robert Donat—"KNIGHT WITHOUT ARMOR"

NORTH

BALABAN & KATZ WONDER THEATERS

UPTOWN BROADWAY AT LAWRENCE
TODAY Open 1:30 A SMASH SHOW!
COMPLETE! AT POPULAR PRICES Ronald COLMAN in FRANK CAPRA'S "LOST HORIZON" EDWARD EVERETT HORTON JOHN HOWARD JANE WYATT
Bette DAVIS HENRY FONDA • IAN HUNTER "That Certain Woman"

TODAY 2 Op. 1:30 HITS GRANADA SHERIDAN and DEVON
SAMUEL GOLDWYN presents "STELLA DALLAS" BARBARA STANWYCK JOHN BOLES ANNE SHIRLEY PLUS DEANNA DURBIN "100 MEN AND A GIRL" ADOLPHE MENJOU ALICE BRADY MISCHA AUER
Granada—Extra: MICKEY MOUSE, In Color Last Show at 9:10—"Stella Dallas" 10:45 P.M.

TODAY...FIRST NORTH-SIDE SHOWING RIVIERA 2 Op. 1:30 HITS
LUISE RAINER SPENCER TRACY "BIG CITY" CHARLEY GRAPEWIN LORETTA YOUNG WARNER BAXTER VIRGINIA BRUCE "WIFE, DOCTOR AND NURSE"
Extra: MICKEY MOUSE HIT, In Color Riviera—HEARING AIDS Now Available

All 5 Theaters CENTURY Clk.Div. HearAids NORTOWN Western-Devon NORSHORE Howard-Clark PANTHEON Sheridan-Wilson BELMONT Lincoln-Ashland
2—BIG HITS—2 BING CROSBY MARTHA RAYE "DOUBLE OR NOTHING" —PLUS— Complete—Intact! "CAPTAINS COURAGEOUS" Spencer Tracy Freddie Bartholomew

CINE' 2516 Devon—Mary Boland, Mischa Auer, H. Herbert, 'Marry the Girl' Mickey Rooney, 'Hoosier Schoolboy'
LAKESIDE 4728 Sheridan—2 Features "Hoosier Schoolboy" & Pat O'Brien, Humphrey Bogart, "San Quentin"
COVENT 2653 N. Clark—RITZ BROS., Alice Faye, Don Ameche, 'You Can't Have Everything'-'San Quentin'

GOLD COAST 15c CLARK & NORTH WALLACE BEERY—"HELL DIVERS"

SOUTH

BALABAN & KATZ WONDER THEATERS

TODAY Free Parking on Premises SOUTHTOWN
SAMUEL GOLDWYN presents STELLA DALLAS with BARBARA STANWYCK JOHN BOLES • ANNE SHIRLEY
PLUS DEANNA DURBIN "100 MEN AND A GIRL" ADOLPHE MENJOU ALICE BRADY • MISCHA AUER Leopold STOKOWSKI

TODAY TIVOLI COTTAGE GROVE at 63rd Open at 1:30 p.m.
COMPLETE! AT POPULAR PRICES RONALD COLMAN in FRANK CAPRA'S LOST HORIZON JANE WYATT JOHN HOWARD EDW. EVERETT HORTON
LORETTA WARNER VIRGINIA YOUNG • BAXTER • BRUCE "WIFE DOCTOR NURSE"

TOWER 63rd-Stony Island—Complete, "Captains Courageous" & Bing Crosby, "DOUBLE OR NOTHING"
MARYLAND 63rd-Maryland—Don Ameche, Loretta Young, "Love Under Fire" Plus "London by Night"

MICHIGAN 110 E. Garfield—3 Features Disney Revue—"LOVE UNDER FIRE" and "KNIGHT WITHOUT ARMOR"

NORTH

DE LUXE 1141 WILSON—2 Features Alice Faye Don Ameche—'YOU CAN'T HAVE EVERYTHING' Pat O'Brien—"SAN QUENTIN"
RIDGE Devon at Clark—Doors Open 1:30 TWO FEATURES Ronald Colman, Elissa Landi—"MASQUERADER" Mary Boland—"MARRY THE GIRL"
CINEMA GERTRUDE LAWRENCE CHARLES LAUGHTON "REMBRANDT"
WINDSOR 1225 N. Clark—Open 1:30 George Murphy, "London by Night" & Claire Trevor—"One Mile from Heaven"

SOUTH

WARNER BROS. THEATERS
For Picture Times—Phone Triangle 1500

AVALON 79th & Stony FREE PARKING
"STELLA DALLAS" BARBARA STANWYCK JOHN BOLES ANNE SHIRLEY DEANNA DURBIN "100 MEN and a GIRL" with ADOLPHE MENJOU LEOPOLD STOKOWSKI

79th-Halsted FREE PARKING CAPITOL
Matinee 30c to 6:30
Cary GRANT CONSTANCE BENNETT TOPPER ROLAND YOUNG "DEAD END" SYLVIA SIDNEY JOEL McCREA HUMPHREY BOGART

STRATFORD 63rd-Halsted—2 Features Jack Benny and Martha Raye in "ARTISTS AND MODELS" Bobby Breen, "MAKE A WISH," B. Rathbone Sat. & Sun.—TED LEARY and Stage Revue
BEVERLY 95th-Ashland—Free Parking Nelson Eddy and Jeanette MacDonald, 'NAUGHTY MARIETTA'
OGDEN 63rd-Ashland—2 Features Big Stage and Screen Show Stage 9 P. M.—Regular Preview 7 ACTS VAUDEVILLE Screen: KAY FRANCIS in "CONFESSION" Jeanette MacDonald—"NAUGHTY MARIETTA"
JEFFERY 71st-Jeffery—Free Parking Nelson Eddy and Jeanette MacDonald, 'NAUGHTY MARIETTA' George Murphy in "LONDON BY NIGHT"
GROVE 76th-Cottage—2 Features Fay Wray and Richard Dix, "IT HAPPENED IN HOLLYWOOD" and Kay Francis, "CONFESSION," Ian Hunter
HIGHLAND 79th-Ashland—Free Parking Don Ameche and Loretta Young in "LOVE UNDER FIRE" Patsy Kelly, "Pigskin Parade," Stuart Erwin
COSMO 79th-Halsted—2 Features Madge Evans and Fred MacMurray, "MEN WITHOUT NAMES" Hugh Herbert in "MARRY THE GIRL"
SHORE 75th-Kingston Marlene Dietrich and Robt. Donat, "KNIGHT WITHOUT ARMOR" Added! Walt Disney's Academy Award Review
FROLIC 55th-Ellis—2 Features Marlene Dietrich and Robt. Donat, "KNIGHT WITHOUT ARMOR" Hugh Herbert in "MARRY THE GIRL" Added! Walt Disney's Academy Award Review
LEXINGTON 1162 E. 63rd—2 Features Nelson Eddy and Jeanette MacDonald, "NAUGHTY MARIETTA" Hugh Herbert in "MARRY THE GIRL"
OAKLAND 3947 Drexel—2 Features Carole Lombard and Jack Oakie in "FROM HELL TO HEAVEN" Marlene Dietrich, 'KNIGHT Without ARMOR'
HAMILTON 71st-Paxton—2 Features Victor McLaglen and Shirley Temple in "WEE WILLIE WINKIE" Franchot Tone, "BETWEEN TWO WOMEN"

SOUTH

Free Parking PICCADILLY 51st and Blackstone
Waring's Pennsylvanians Dick Powell, Ted Healy 'VARSITY SHOW' MOVITA WARREN HULL "Paradise Isle"
HARPER 53d & Harper—Marlene Dietrich, Robt. Donat, "Knight Without Armor" Also Joan Blondell—"3 BROADWAY GIRLS"
HYDE PK. 53d & Lake Park—Shirley Temple, V. McLaglen, "Wee Willie Winkie" Franchot Tone, Virginia Bruce, Maureen O'Sullivan "BETWEEN TWO WOMEN"
KENWOOD 47th & Kimbark—Shirley Temple, V. McLaglen, "Wee Willie Winkie" Also "TUNDRA"—Thrilling Epic of Alaskan Wilds
SHAPESPEARE 43d & Ellis—Double Feat. Family Night—Barg. Prices
COLONY 59TH & KEDZIE Big Triple Feature Program Pat O'Brien, Humphrey Bogart, "SAN QUENTIN" Franchot Tone, Vir. Bruce—"Between Two Women" Walt Disney's Academy Award Review 5 Color Cartoons—"Three Orphan Kittens" "The Country Cousin"—"Flowers and Trees" 'Three Little Pigs' and 'The Tortoise and the Hare'
MARQUETTE 63rd & Kedzie—2 Features Edw. Arnold, Cary Grant Jack Oakie, Frances Farmer—'Toast of New York' William Boyd—"Hills of Old Wyoming"
RAMOVA 35TH & HALSTED Anna Lee Cedric Hardwicke—"KING SOLOMON'S MINES" Claire Trevor, Bill Robinson, 'One Mile from Heaven'
JACKSON PK. 67th-Stony—Open 1:30 Marlene Dietrich Robert Donat—"KNIGHT WITHOUT ARMOR" Full Length "Disney's Academy Review"
KIMBARK 6240 Kimbark Ave. Mat. Daily S. Erwin, 'Dance, Charlie, Dance' F. Tone, M. O'Sullivan—"BETWEEN 2 WOMEN"
CHELTEN 79TH & EXCHANGE Chas. Ruggles, "Wives Never Know" ERROL FLYNN—"CAPTAIN BLOOD"
HIGHWAY 63rd & Western—2 Features Errol Flynn—"Capt. Blood" Patsy Kelly, Stuart Erwin—"Women Are Troube"
COMMERCIAL 9150 Commercial—Don Ameche, Loretta Young "Love Under Fire"—Kay Francis, "Confession"
REGAL So. Parkway at 47th—2 Big Hits Louis Armstrong, Martha Raye in "Artists & Models" & "Chan on Broadway"

NORTHWEST

TIFFIN North Ave. at Karlov
MICKEY ROONEY "HOOSIER SCHOOLBOY" Plus "King Solomon's Mines"
ADMIRAL 3940 Lawrence—Op. 1:30 Last Times Today CONRAD VEIDT "WANDERING JEW" Also "NO LIVING WITNESS"
CHOPIN Division-Milwaukee. Open 10 A. M. Polish Talkie—English Titles "PLOMIENNE SERCA" ("HEARTS AFLAME") PREMIER SHOWING!
PORTAGE 4050 Milwaukee—3 Hits Disney's Cartoon Review Pat O'Brien in "SAN QUENTIN" Warren William—"MIDNIGHT MADONNA"
DRAKE 3548 Montrose—3 Features Disney's Cartoon Review Barbara Stanwyck, George Raft—"Woman in Red" Hugh Herbert—"Marry the Girl"
EMBASSY 3940 Fullerton—3 FEATURES DISNEY REVIEW—Cary Grant Myrna Loy, "WINGS in the DARK," Nelson Eddy Jeanette MacDonald, "NAUGHTY MARIETTA"
AVON 3327 Fullerton—SHIRLEY TEMPLE, Vic McLaglen, 'WEE WILLIE WINKIE' Stuart Erwin in "DANCE, CHARLIE, DANCE"
IRVING 4003 Irving—3 FEATURES "LEGION OF MISSING MEN" "KNIGHT WITHOUT ARMOR"-"Marry the Girl"

SOUTH

MIDWAY Cot. at 63rd—Bette Davis-W. William "SATAN MET A LADY" Spencer Tracy, V. Bruce, "MURDER MAN" 4th Week—Eon Parr, Psychic Wonder, on Stage
DREXEL 858 E. 63d. Op. 1:30—2 Hits "REPORTED MISSING" Plus Stuart Erwin, 'DANCE, CHARLIE, DANCE'
WOODLAWN 1326 E. 63d—Pert Kelton, Zasu Pitts, "Meanest Gal in Town" "AGE OF INNOCENCE," Irene Dunne, John Boles
RAY 2638 E. 75th—"GOOD FAIRY," Margaret Sullavan, Herbert Marshall "Destination Unknown"—Pat O'Brien, R. Bellamy

NORTHWEST

BALABAN & KATZ WONDER THEATERS

HARDING 2724 Milwaukee Ave. Open 1:30—2 HITS Barbara Stanwyck John Boles in "STELLA DALLAS" "100 MEN & A GIRL" DEANNA DURBIN
CONGRESS Park Free—Spencer Tracy in 'Captains Courageous' Bing Crosby-'Double or Nothing'-Martha Raye
GATEWAY Free Auto Park TERMINAL 3315 Lawrence Ave. CRYSTAL North & California Paul Robeson Roland Young "King Solomon's Mines" Plus Claire Trevor Sally Blane in "ONE MILE FROM HEAVEN"
Will Rogers 3635 Belmont—2 Hits 'King Solomon's Mines' Kay Francis—"CONFESSION"—Ian Hunter
BELPARK Cicero-Belmont—Cartoon 'One Mile from Heaven"—& Mickey Rooney in 'HOOSIER SCHOOLBOY'
BILTMORE Division-Damen—2 Hits "One Mile from Heaven" Richard Dix, "It Happened in Hollywood"
ALBA Kedzie & Lawrence—Bruce Cabot, Beatrice Roberts, 'Love Takes Flight' Mickey Rooney in 'HOOSIER SCHOOLBOY'

ALAMO 3639 W. CHICAGO AVE. Crystal Cut Glassware Rich. Dix Fay Wray "It Happened in Hollywood" Plus "HOOSIER SCHOOLBOY"—Mickey Rooney
LIBERTY 3705 Fullerton—Bargain Day Matinee 10c—Evening 15c "PALOOKA" & Kay Francis, "STRANDED"
KARLOV Eddie Quinlan, "Gridiron Flash" Cary Grant, "Last Outpost" George Raft, Carole Lombard—"RHUMBA"
MONT CLARE Grand Ave. at Harlem "Love Under Fire" Mickey Rooney—"HOOSIER SCHOOLBOY"
LOGAN Milwaukee at Sawyer—3 Hits W. Disney's Acad. Award in Technicolor "SEA RACKETEERS" & "ALL OVER TOWN"
METRO 3308 Lawrence Ave. "Bulldog Drummond at Bay" Sylvia Sidney—"ACCENT ON YOUTH"
CROWN 1607 W. Division—3 Stooges Comedy, "RENFREW of the MOUNTED" and "KING SOLOMON'S MINES"

Speaking *for* Business..*and* *to* Business

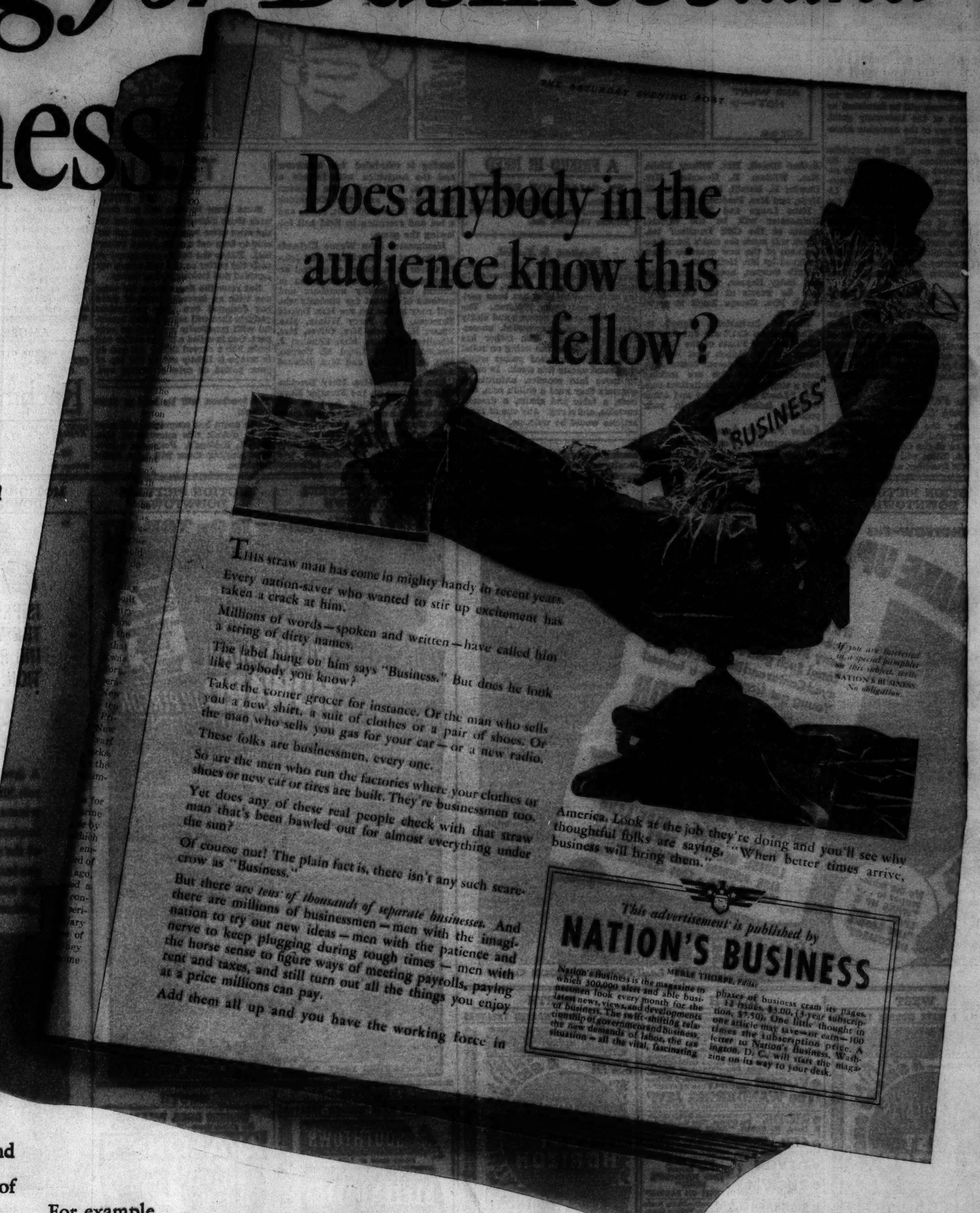
THE SATURDAY EVENING POST

Does anybody in the audience know this fellow?

"BUSINESS"

THIS straw man has come in mighty handy in recent years. Every nation-saver who wanted to stir up excitement has taken a crack at him.

Millions of words—spoken and written—have called him a string of dirty names.

The label hung on him says "Business." But does he look like anybody you know?

Take the corner grocer for instance. Or the man who sells you a new shirt, a suit of clothes or a pair of shoes. Or the man who sells you gas for your car—or a new radio. These folks are businessmen, every one.

So are the men who run the factories where your clothes or shoes or new car or tires are built. They're businessmen too.

Yet does any of these real people check with that straw man that's been bawled out for almost everything under the sun?

Of course not! The plain fact is, there isn't any such scarecrow as "Business."

But there are *tens of thousands of separate businesses*. And there are millions of businessmen—men with the imagination to try out new ideas—men with the patience and nerve to keep plugging during tough times—men with the horse sense to figure ways of meeting payrolls, paying rent and taxes, and still turn out all the things you enjoy at a price millions can pay.

Add them all up and you have the working force in America. Look at the job they're doing and you'll see why thoughtful folks are saying, "When better times arrive, business will bring them."

If you are interested in a special pamphlet on this subject, write NATION'S BUSINESS. No obligation.

This advertisement is published by

NATION'S BUSINESS

MERLE THORPE, Editor

Nation's Business is the magazine to which 300,000 alert and able businessmen look every month for the latest news, views, and developments of business. The swift-shifting relationship of government and business, the new demands of labor, the tax situation—all the vital, fascinating phases of business cram its pages. 12 issues, $3.00, (3-year subscription, $7.50). One little thought in one article may save—or earn—100 times the subscription price. A letter to Nation's Business, Washington, D. C., will start the magazine on its way to your desk.

ANY MAN who makes his daily bread—and jam! —out of business should take a good look at this page from this week's Saturday Evening Post.

It fires the first gun in a campaign designed to sell the truth and common sense about business —and a magazine which believes in both.

This program undertakes to bring about a better understanding of business. It speaks for business and businessmen. As it goes along, it will expose a demagogic trick that was old when the Greeks coined the word "demagogue."

Nation's Business does this because it believes in business. It believes that those who devote their lives to helping the rest of us exchange our goods, services and labor are worth-while citizens—not "enemies of society."

Nation's Business has faith in the integrity and the sanity and the old-time resourcefulness of American business. It believes that when the richer and fuller life is brought, the delivery boy will be, as always in the past, none other than the American businessman.

Nation's Business is not ashamed that the envious world once sneeringly called us a business nation.

Nation's Business is militant. It has not lost faith. It is "still in there pitching." It truly represents business thought, for its representatives meet personally 10,000 businessmen each week in every state in the Union, in every industry.

It is therefore thoroughly competent to speak *for* business. It is therefore thoroughly competent to speak *to* business *for you*, if you have something to sell.

For example . . .

—*almost as many executives subscribe to Nation's Business as to all other general business magazines combined!*

—*Nation's Business reaches more than twice as many businessmen as the next largest business magazine has total subscribers!*

—*it reaches 80% of the largest firms in every industry!*

—*it has almost as many manufacturer subscribers as the total circulation of any other business magazine!*

—*it has more subscribers in large cities than any other business magazine has in all the cities, towns, and villages in the land!*

—*Nation's Business guarantees 240,000 net paid circulation—and actually delivers 298,000!*

And (advertising space buyers, attention!) you can reach these readers at about ½ the cost of the next business paper!

Any advertiser who has anything to say or sell to the businessmen of America ought to reach for his phone right now and say "show me" to a NATION'S BUSINESS representative.

Our phone number is CEntral 5046

NATION'S BUSINESS

CHICAGO OFFICE: 38 So. Dearborn Street

PART THREE
WANT ADS
SPORTS MARKETS

Chicago Daily Tribune

THE WORLD'S GREATEST NEWSPAPER

Business Property
and apartment buildings can be bought at attractive prices today. The best offers appear in the Tribune.

TONY LAZZERI SIGNS; SEES PENNANT FOR CUBS

ILLINI WAR CRY: FOUR IN A ROW OVER MICHIGAN!

Plan Victory as a Homecoming Gift.

A State's Tribute

ROBERT C. ZUPPKE will be tendered the formal congratulations of the Illinois legislature tomorrow on his record of twenty-five years as football coach at the University of Illinois. A committee of legislators, headed by Representative Peter C. Granata [R., Chicago] will present Zuppke an engrossed copy of a resolution passed by both houses of the general assembly last spring which pays the official respects of the state.

BY WILFRID SMITH.
[Chicago Tribune Press Service.]

Champaign, Ill., Oct. 28.—Back in 1933 Michigan defeated Illinois, 7 to 6. That score eventually proved to be all-important, for with this triumph the Wolverines advanced to their fourth consecutive Western conference football championship.

Since that one point defeat Illinois has won three consecutive games. In 1934 the Illini exactly reversed the score of the preceding year, 7 to 6. In 1935 Illinois won a surprising victory, 3 to 0, and last fall Illinois again triumphed by the margin of a place kick, 9 to 6.

Seek Four in Row.

So this afternoon as the Illini went through their final practice maneuvers, the boys were thinking not only of a suitable present for a homecoming gathering which will honor Bob Zuppke for his 25 years of service here, but they had in mind the fact that a fourth victory over the Wolverines would bracket them with Minnesota and Michigan State, the only other teams in gridiron history to win four straight games from Michigan.

It was on this same stadium gridiron that Red Grange raced for five touchdowns in Illinois' memorable defeat of Michigan. It is doubtful if any game, no matter the size of the Michigan score, can assuage the memory of that disastrous afternoon. But Michigan, a vastly improved team over that which appeared here in 1935, needs only this conquest to prove that it is headed once more to the heights.

Michigan Card Inverted.

Michigan's schedule is inverted. Michigan State won the opening game by proving the value of a forward pass attack. After that licking, 19 to 14, Michigan lost its first Big Ten encounter, 7 to 0, because Northwestern completed a forward pass into the end zone. These two sturdily fought games took the punch from Michigan's line, and along came Minnesota, smarting under the defeat by Nebraska, 14 to 9, and the subsequent closely fought game with Indiana, and the Gophers raced over the Michigan team for a 39 to 6 victory.

Michigan then won from Iowa, 7 to 6, the first conference victory for the Wolverines since they won from Wisconsin, 20 to 12, in 1935. The string of ten conference defeats had been broken.

Wolverines on Upgrade.

While Michigan was successful against the Hawkeyes only because Tackle Bill Smith, a sophomore, broke through and blocked the try for the point, Michigan definitly is on the upgrade. Next week Michigan plays Chicago and only an upset which would rival Nebraska's victory over Minnesota, will prevent the Wolverines from taking that game. After the game at Pennsylvania, in which Michigan will be an even choice, Michigan will conclude its season against Ohio State.

Consequently, a victory over the Illini here Saturday is almost certain to give Michigan a final average of three victories and three defeats. It may be better, but this is the goal of the Wolverines and for this they will shoot Saturday afternoon in Memorial stadium.

Fought Irish to Tie.

Illinois has had two objectives this season. The first was the game with Notre Dame. And while the Illini didn't whip the Irish, they showed that Notre Dame didn't have the offense necessary to break through the Illinois line. That game ended in a scoreless tie only because of the indomitable spirit instilled by Zuppke.

Indiana won from Illinois on the following Saturday, 13 to 6. But since then Illinois' men have rested for a fortnight and prepared for this week's battle with Michigan.

You may be assured that Illinois is ready for Michigan. To be sure, Capt. Lowell Spurgeon has been forced to retire for the year because of his injured ankle. But Jay Wardley, the best forward passer on the squad, has been reported ready for duty.

Illinois may have a few changes in the line for the Michigan invasion. This will be immaterial, since Illinois is certain to have seven men who are capable on defense. Illinois might now be a dominating factor in the fight for western conference title if

[Continued on next page, column 8]

THE GUMPS—RUNT'S PROPOSITION

Reg. U. S. Pat. Off.; Copyright, 1937, by Chicago Tribune-N. Y. News Syndicate, Inc.

In the Wake of the News

BY ARCH WARD.

GEORGE WILSON, Bears' end, and Bill De Correvont, Austin High school's star half back, are cousins. . . . Don Lash's new running mate at Indiana university is winsome Emily MacMorland, women's sprint champion of the Philippine Islands. . . . She hopes to develop sufficiently under the guidance of Coach E. C. Hayes to be an Olympic candidate in 1940. . . . Byron White, half back at Colorado university, is rated one of the finest back field men in 1937 football. . . . It has been 17 years since Pittsburgh has had an undefeated team, 19 years since it has had an unbeaten, untied team, and 27 years since Pitt has been unbeaten, untied, and unscored upon. . . . Eddie Ran, Polish welterweight who fought around Chicago several years ago, has retired from the ring. . . . In his first bout after returning to Poland a month ago he was knocked out by the Czech champion, Hrubesz, in 35 seconds of the first round. . . . Ambrose Schindler, Southern California's brilliant back field player, is the son of a British naval officer. . . . He rides a bicycle every morning and devotes a part of every day to strenuous leg exercise to gain circulation and stave off cramps. . . . It may interest Alabama, Duke, Pittsburgh, Nebraska, and Fordham to learn there are 16,000 rose bushes around the Rose Bowl. . . . Northwestern still has tickets available for its games with Minnesota, Illinois and Notre Dame. . . .

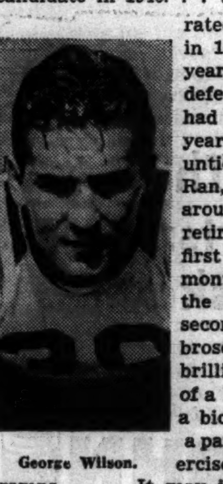
George Wilson.

Ambrose Schindler.

Alfred Letourner, French rider, eats little or no cooked meat during a six day bike race. . . . The cyclists say raw meat is more easily digested. . . . As far as this department knows, Letourner is the only contestant who eats raw liver. . . . When young Bob Zuppke gave his name to Umpire Bill Knight in the Illinois-Indiana game the official said, "Quit kidding." . . . It has been 16 years since Kenesaw Mountain Landis stepped down from the federal bench to save baseball. . . . The fact that Pete Palangio, Blackhawk forward, owns and in the off season drives a tourist bus from the railroad to the home of the quints in Callander, Ont., has become so widely circulated that Pete now considers himself as well known as Dr. Dafoe and better known than the quints' papa. . . . Sunday baseball was not permitted in New York until 1919, in Massachusetts until 1929, nor in Pennsylvania until three years ago. . . . Louis Martucci, golf pro at the Lake Hopatcong Country club in New Jersey, has only one arm. . . . Football players who hail Illinois as their birthplace have scored all the touchdowns for St. Louis university this season. . . .

A Cleanup.

One of the stenos in our office is getting married and the rest of the girls are going to her house tonight to give her a shower. What do you think the switchboard operator is taking as a present? You guessed it, the soap. Tommy T.

* *

The 1937 Knights.

The Chicago "L" trains are so crowded nowadays that even the men have to stand. A Knox Teke.

* *

Ain't It the Truth?

Single wing backs, laterals, double wing backs, Notre Dame shifts and the flying wedge may come and go, but the old "Statue of Liberty" hoax is with us every year and apparently goes on forever. A Coe Teke.

* *

Sonnets of a Substitute.
VII.

I had a vision that the coach one day
Pounded the table with an awful sock,
And told the team, "You'll never learn to play
Because there's not a man here who can block!"
And that noon when he put me in the game
I took out three men every time I dived,
Leaving the field arrayed with halt and lame
Who couldn't understand how I survived.

And when we won the game by twenty points,
The coach dispatched the trainer after me,
And made him bandage up my aching joints
The while he praised me for my bravery;
And Jane was waiting just outside the door
To tell me I was true blue to the core.
T. E. B.

* *

A Note to the Gals.

With winter coming on, you ought to inform all the girls that the Bloomer Heating and Ventilating company is located on West 47th street in Chicago. W. DeForest.

* *

They Didn't Seem Dead.

Beloit college celebrated its homecoming last week-end, a victorious one, at that. On the window of one of Beloit's funeral homes appeared the cheery greeting, "Welcome Alumni." L. W. T.

At the By-Line Club.

Between calls to locate you those major league managers and your Hollywood friends exchanged greetings, gossip and Burgundy. The leading man, who expects you as his house guest when you visit California this winter, had just left some Giants of McGraw's day and the conversation switched to Benny Kauff, a big town guy in appearance, who remained a little town guy at heart.

On each visit to Pittsburgh he looked forward to seeing home town friends from the Ohio coal country. One of his most frequent visitors was a small time fight manager. After missing a trip or two, the manager turned up at the Giants' hotel to tell Benny about his fighters. They had been very busy.

"We went to Canton, then we swung to Wheeling. We had a match in Columbus and from there we went to Akron, Liverpool and ——."

"You had better be careful," Benny cautioned. "One of these days you're gonna fall off those rods and get killed." Kelly the Keep.

* *

The Wake Upon Its Depends Friends.

* *

We Know Amateurs, But They Charge.

A store sign at 51st and Lake Park avenue reads: "Professional Shoe Repairing." Do you know any amateurs who charge no fee? Geh Von

* *

He Can't Lose.

My husband says he loves women who smoke, but he likes them better when they don't.
Anne Jesty Rogers.

* *

Do You Remember 'Way Back When:

Cyril Slapnicka, now general manager of the Cleveland Indians, was a vaudeville juggler [1907]?—Earl.

There were photograph and ferrotype galleries with signs reading "good pictures taken in cloudy and rainy weather"?—Paul E. Cox.

The breezy furniture salesman said, "Yes, madam, we stand behind all our beds," and madam retorted, "I don't want sucha kind"?—Eff Aye Zee.

Loafers in the hardware store would slip around and spit in the nail keg?—C. G.

The bunny hug was some dance?—Doc J. M. N.

Ten Years Ago Today—Illinois defeated Michigan, 14 to 0, and ended the Wolverines' title hopes. . . . Ohio State's pass attack whipped Chicago, 13 to 7. . . . Missouri upset Northwestern, 34 to 19. . . . Other scores: Notre Dame, 26; Georgia Tech, 7. Harvard, 26; Indiana, 6. Yale, 19; Dartmouth, 0. . . . Franco Georgetti and Bobby Walthour Jr. won the six day bike race at the Coliseum.

35 SANTA CLARA PLAYERS INVADE SCENE OF BATTLE

Marquette Squad Also Arrives Today.

BY CHARLES BARTLETT.

Thirty-five young football Broncos from the University of Santa Clara will stamp into the North Western station at 9:45 o'clock this morning, prepared to continue the stampede they have been conducting along the west coast when they meet Marquette university in an intersectional battle at Soldiers' field tomorrow afternoon. Later in the day the Hilltoppers will reach the same destination from Milwaukee.

Proceeds of the game will go to the Chicago park district's Voluntary Welfare association. The series was inaugurated last year when a great Marquette team trounced St. Mary's of California, 20 to 7. Tickets for the contest, which will begin at 2 p. m., are $1.10, $2.20, and $3.30.

Coach Buck Shaw and his squad of Broncos will go immediately to the South Shore Country club, returning to Soldiers' field for a final warmup session at 2 p. m. After they have completed same, Paddy Driscoll will send the Marquette lads through their finishing maneuvers at approximately 3:30 p. m. The Hilltoppers will establish headquarters at the Stevens hotel, where the 60 rooters who are accompanying Santa Clara also will be quartered.

Practice in Denver.

The Broncos underwent their only serious workout of the trip across the continent yesterday when Shaw put them through a two hour session at the University of Denver field. The Broncos, accustomed to sea level temperatures, were reported considerably winded after the drill in the mountains, but all will be more than ready for tomorrow's fray.

One hour of the Denver practice was devoted to defense, indicating that Shaw, acting on information supplied by Dutch Hamman, former Santa Clara quarter back who scouted Marquette against Michigan State, fears the Hilltopper line more than he does the back field. However, it was pointed out that the Bronco forward wall has more than outplayed its opponents in the four victories scored to date.

Following the workout, Shaw announced his starting lineup. The only appreciable change in the Bronco kickoff cast is found at left half back, where Jack Roche, who keeps in shape in the off season by training racing greyhounds with his father at Redlands, Cal., will start in place of Jim Barlow. The rest of the Bronco back field lists Chuck Pavelko at quarter, Tom Gilbert at right half, and Everett Fisher at full back.

Boast a Great Center.

The Santa Clara line will be composed of Jess Coffer and Bryce Brown at ends, Fran Cope and Al Woolf at tackles; Les Cook and Lou Farasyn at the guards, and Phil Dougherty, rated one of the best linemen on the coast, at center.

Reports from Marquette indicated that the Hilltoppers' chances of scoring their first major victory of the season rest on two men. One is Roy Schoemann, veteran center, who shone against St. Mary's last year. He has recently suffered a relapse from the effects of an anti-tetanus injection administered after a September practice injury. The other questionable starter is Andy Bakula, sophomore quarter back who starred in the Michigan State game. Bakula came down with a leg injury during scrimmage this week. Trainer Ed Rozmarynoski, however, said that both of these casualties should be ready for duty tomorrow.

Fireman Bill Burke, Chicago sophomore who was coached by Driscoll when the latter was at St. Mel's High school here, will get his chance at end because the injured Herb Anderson will be unable to start. The other flank will be occupied by Jim Cooper. Between them will be Roger Lumb and Ray Busler at tackles, Al Beitzinger and Mike Czernecki at guards, and Schoemann at center. The back field will be composed of Bakula at quarter, Ray Sonnenberg and Harry Lysenaar at halves, and Morgan Busch at full.

A Yankee Veteran Becomes a Cub

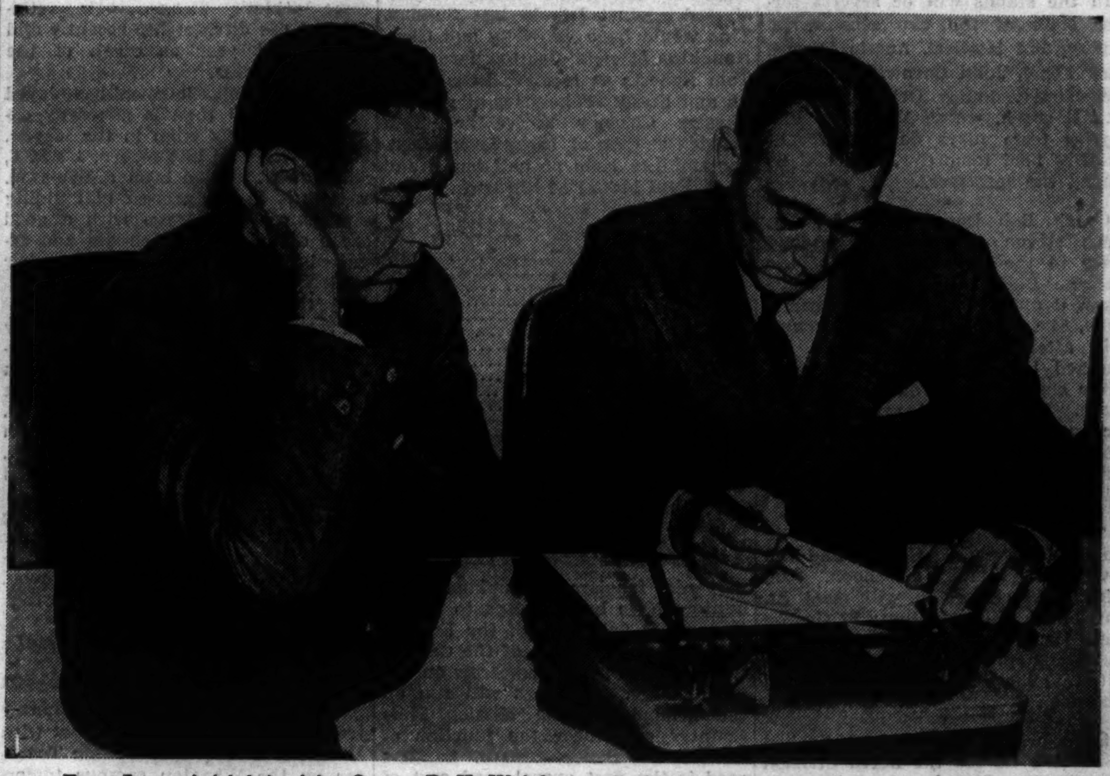
Tony Lazzeri (right) visits Owner P. K. Wrigley and signs contract to become coach and utility player with the Cubs for the 1938 season. Lazzeri recently was given his release by the New York Yankees so he could dicker with the Cubs.
[TRIBUNE Photo.]

Injury Takes Vanzo Out of N.U. Lineup

Northwestern will face Wisconsin at Madison tomorrow without the services of Fred Vanzo, husky blocking quarter back, who is still handicapped by a shoulder injury sustained in the Ohio State game. When the veteran back was unable to participate in yesterday's workout, Coach Lynn Waldorf announced that he would not risk further injury by permitting him to play against the Badgers.

Nick Conteas, 190 pound sophomore, will take over Vanzo's place in the Wildcat back field. Conteas has seen considerable action as Vanzo's understudy this year and has given a good account of himself. He will be supported by Jack Major and Harvey Lanman, reserve quarter backs.

Four Sophomores to Start.

With Conteas in the lineup the Wildcats will have four sophomores in the starting lineup against Wisconsin. Nick Cutlich, tackle; Don Guritz, guard, and either Jack Ryan or Jay Laskay, full backs, are the first year players nominated for starting berths tomorrow.

Upon the basis of his showing this week, Laskay may get the call to start at full back. The rugged sophomore has been making rapid progress and the coaches feel he warants a chance to test his skill. Another sophomore full back who may see action is George McGurn, who, like Laskay, is a strong plunger. Ryan has had the call over the other two because of his passing ability and strong defensive play.

Yesterday's last hard workout before the game was devoted largely to tackling and kicking, two departments in which the Wildcats were lax in the Ohio State game.

BADGERS TEST PASSES.

Madison, Wis., Oct. 28.—[Special.]—Having completed contact work in two scrimmage sessions with the freshmen, Wisconsin polished up its forward passing attack today as it continued preparations for the Northwestern game here Saturday.

Although Coach Stuhldreher declined to commit himself, it appeared likely that the Badgers would rely more strongly than at any time this season on sophomores, with Jim Riordan and Jack Murray, both newcomers to the varsity squad this year, likely to replace the veterans Fred Benz and Neil Pohl at left end and center, respectively. Two other sophomores, Billy Schmitz at left half back and Al Dorsch at left tackle, are certain starters against the Wildcats.

A fifth sophomore, John Doyle, also may be in the starting lineup at left guard, although he is bothered with a leg injury and it is probable that Lynn Hovland, a 1935 regular who was not in school last year, will start at that position.

LAKE FOREST TO PLAY; KROLL'S CONDITION FAIR

Forty members of the Lake Forest college football team yesterday voted to play their game with North Central college at Naperville tomorrow. The vote was taken following the amputation of the right leg of Albert Kroll, regular tackle, at the Alice Home hospital in Lake Forest Wednesday night. Kroll's leg was amputated as a result of an injury he suffered in last Saturday's homecoming game with Millikin university. While trying to rush a passer, Kroll was blocked by an opposing player. The blow injured the arteries of the leg, causing a blood clot. Gangrene set in and amputation was necessary to save his life, physicians said.

Albert Kroll.

His condition was described as "just fair" by hospital attendants last night.

The squad gathered yesterday afternoon with Dr. Herbert M. Moore, president of the college, and Coach Ralph Jones. Dr. Moore and Coach Jones spoke briefly and the players then decided to vote on whether to oppose North Central.

"We're going to win this game for Kroll," said one of the players.

Kroll, 21 years old, is a junior. He played football for four years at Libertyville, Ill., High school before enrolling at Lake Forest. It was the first injury in his athletic career. The operation was performed by Dr. Donald J. McGrew and Dr. John D. Claridge.

GREENLEAF RUNS OFF 96 IN POCKET BILLIARD MEET

Philadelphia, Pa., Oct. 28.—(AP)—Ralph Greenleaf of New York, the defending champion, tonight set a high run of 96 in the world pocket billiard tournament while beating Onofrio Lauri of Brooklyn, 125 to 27, in sixteen innings. In the other evening match Willie Mosconi of Philadelphia ran 83 in defeating Joe Diehl of Rockford, Ill., 125 to 48.

George Kelly of Philadelphia and Jimmy Caras of Wilmington, Del., won their first matches this afternoon.

Kelly had a high run of 74 while beating youthful Irving Crane of Livonia, N. Y., 125 to 73. Caras came from behind to defeat Bennie Allen of Kansas City, 125 to 85, going out on an unfinished string of 42.

Bezdek, Once Maroon Star, Directs Rams

BY GEORGE STRICKLER.

Cleveland's invasion of Wrigley field Sunday to engage the Cardinals in a National league football game brings back to the loop several Chicago favorites. Ookie Miller and Vern Oech, former Bears, will appear in the Rams' line. John Drake, who learned his football at Bowen High school, starred at Purdue, and reached his peak in the All-Star game on Sept. 1, is Cleveland's chief offensive threat. Then there is Coach Hugo Bezdek.

It has been thirty-two years since Bezdek charged up and down old Marshall field at the direction of the late Walter Eckersall for the glory of A. A. Stagg and old Chicago. The Maroons lost only four games and played a 6 to 6 tie with Illinois in forty-four starts during Bezdek's four year career.

It was while he was at Chicago that Bezdek became involved in the first professional scandal in western conference football. Illinois protested him, saying Bezdek was a professional prize fighter who boxed under the name of Young Hugo. It all developed out of Bezdek's willingness to do some friends a favor.

He Liked to Fight.

Hugo was a pretty rugged individual in those days and liked to fight. There was a toughie around Chicago named Buck Montgomery. Montgomery had whipped the Italian middleweight, Hugo Kelly, in ten rounds. Some of the boys around Frank Ragan's club in the stockyards district thought they would like to get Montgomery licked.

They asked Hugo if he thought he could do it. Hugo, then only 16, said yes. The match was made and Ragan's boys scheduled it for a south side club. Not a dollar was exchanged between the promoters and Bezdek. They just asked him if he could lick Montgomery and he said he could, so he went ahead and did it.

Illinois heard about it and some one, identified by Bezdek as an Illinois coach, sought out Montgomery, offering him $100 to make an affidavit that Bezdek had been paid. Montgomery made the affidavit, received the $100, and the protest was filed. But Montgomery immediately called all his newspaper friends, arrayed them before the bar at Vogelsang's and said: "What'll you have, mugs? Dis is on de University of Illinois."

Reporters Drink Champagne.

Then he explained how he had come by the $100. The reporters, all friends of Bezdek's, drank up the $100 in champagne. Bezdek had a varied career after leaving Chicago. In 1917 he managed the Pittsburgh Pirates baseball team. He went to the University of Oregon as head football coach in 1906, but left the next year and did not return until

[Continued on next page, column 4]

WILL BE COACH, UTILITY PLAYER UNDER GRIMM

Returns West After Accepting Terms.

BY IRVING VAUGHAN.

Tony Lazzeri, who yesterday signed as a coach and utility infielder with the Cubs for 1938, left for San Francisco last night enthusiastic about the outlook for a National league championship club in Chicago come next September.

President Philip K. Wrigley and Manager Charley Grimm, who helped to engineer the deal that brought Lazzeri from the world champion Yankees to the Cubs, both expressed gratification yesterday when the signing formalities were completed.

Clarence Rowland, Cub scout and Mr. Wrigley's special emissary in player transactions, last night scoffed at insinuations that Lazzeri had been imported with the idea of making him manager.

"The acquisition of Lazzeri will strengthen Grimm's position," Rowland said. "He will be a valuable addition to the roster both as a player and a coach. Charley was in on the deal from the beginning."

Retain Present Coaches.

Rowland further asserted that neither Red Corriden nor Roy Johnson, the present Cub coaches, would lose out as a result of the deal. If either is relieved next season he will be employed as a manager or as a coach of a club in the organization. Los Angeles is the only farm now owned by the Cubs, but Wrigley is interested in the purchase of other minor league clubs. It is considered a certainty that Corriden will be back with the north siders.

With the signing of Lazzeri, Wrigley completed the first step in a scheme he hopes will provide a pennant for the flagpole alongside the new tree bedecked $200,000 bleachers. The next step in mind is the landing of one or two gentlemen able to hit in the pinches, this being the glaring weakness of the present setup.

Known for Aggressiveness.

The idea that Tony, given his unconditional release recently after twelve years with the Yankees, might be of value as a coach isn't to be scoffed at. He's never served in that capacity, but that's of no importance. What counts is that he figured in a half dozen successful pennant campaigns while wearing Yankee flannels and while so doing picked up a fairly good idea of how baseball is played in the American league. Wrigley hasn't said it in so many words, but he apparently suspects that a little of the junior major league's aggressiveness might do the Cubs no harm.

Nor should the thought that Lazzeri might be of assistance as a player if an emergency arises be sneered at. He didn't look like much of a cripple either during the 1937 season or in the recent world series. In his time he has played every one of the four infield positions, although specializing at second base. However, there is reason to doubt that his arm is good enough to take care of the longer throws from shortstop or third. But he might be handy as a pinch hitter, and even that would help.

Hope for Trades.

The trades the Cubs began working on before the last race was finished haven't been abandoned, but nothing of importance is expected to happen before the minor and major league meetings in December. Because hitting is needed, the Cubs would take either Shortstop Arky Vaughan or Outfielder Paul Waner from the Pirates. The Pirates plan to trade one of the pair, but not both.

The St. Louis club, while saying neither yes nor no to a Cub inquiry about the possibilities of dealing for the noted Joe Medwick, have thus far refused to set a price on the star. They'll trade him if they can get the better of the bargain. The Brooklyn club also has been silent about Van Lingle Mungo, the speed ball pitcher, for whom Rowland put in a bid during the last world series. Incidentally, Rowland, who managed the White Sox into a world championship in 1917 and who is pretty slick himself at dealing, is to have more of a voice in the assembling of players.

Satisfied with Duties.

Lazzeri admitted after the signing that he was well satisfied both as to pay and his future duties. Whether anything was said about the possibilities of his becoming a Cub manager in the future isn't known. The subject probably was discussed. Wrigley for the last couple of years has said that his next manager would be a fellow brought in from the outside. Lazzeri may turn out to be that man, depending, of course, on how the Cubs conduct themselves in the next pennant race.

Pittsburgh Hornets Defeat Red Wings, 7-6

Detroit, Mich., Oct. 28. (AP) The Pittsburgh Hornets of the International Hockey league overcame a three goal handicap tonight to conquer the Detroit Red Wings of the National league, 7 to 6, in a wild scoring game.

BOB FITZGERALD READY FOR WAR WITH OHIO STATE

Captain's Return Cheers Maroons.

Demonstrating his recovery from a side injury by savage blocking in practice, Capt. Bob Fitzgerald of Chicago's Maroons yesterday became a certainty to start at his regular left end berth when Ohio State appears on Stagg field tomorrow. Fitzgerald's improvement cheered the Maroon squad visibly, though no one entertains much hope of defeating the Buckeyes.

The Ohio State encounter will be the last big game at home for the Maroons. Chicago meets Michigan and Illinois on foreign territory, and Beloit at Stagg field Nov. 13. After a short offensive scrimmage, the Maroon varsity yesterday changed to defense and battled the freshmen for an hour. The frosh, using laterals and other elements of Coach Schmidt's offense, were unable to make any headway against the alert first team.

Jay Berwanger, who scouted Ohio State in three games and taught the freshmen Buckeye maneuvers, was not particularly impressed by the failure of his charges to penetrate the varsity defense. He describes Ohio State in three cryptic words: "They have everything."

OHIO STATE READY.

Columbus, O., Oct. 28.—[Special.]—After a brisk workout this afternoon, the Ohio State football team prepared to leave for Chicago early tomorrow, where Saturday it plays Chicago. The Ohio State marching band of 120 pieces may not accompany the team to Chicago. Members of the band, disappointed at having to leave tomorrow and return to Columbus immediately after the game on the same train with the team, were to vote on whether they wish to make the trip. Bandsmen said they had been promised the privilege of spending Saturday night in Chicago.

Forrest Fordham, substitute for Johnny Rabb at full back, will accompany the team. Fordham has been out of uniform since the Southern California game, suffering with a knee injury.

HOOSIERS START WEST.

Bloomington, Ind., Oct. 28.—[Special.]—Ready to use a forward passing attack in their game with Nebraska Saturday, Indiana's football team left for Lincoln this afternoon. Before starting the journey the Hoosiers reviewed their offensive and defensive assignments in a brisk workout.

Many passes were in evidence, with Frank Filchock, Bill Anderson, and George Fowler doing the throwing. The squad traveled by bus to Indianapolis, thence by train to Chicago, and is scheduled to reach Omaha tomorrow morning. Tomorrow's final drill will be held in the Creighton stadium. Remaining overnight in Omaha, the Hoosiers will go to the scene of battle at Lincoln Saturday morning.

HENRY ROTHIER ORDERED BACK TO BELGIUM BY U. S.

Davenport, Ia., Oct. 28.—[Special.]—Henry Rothier, former International Golden Gloves champion, has received orders from the department of labor to leave the United States by Dec. 1, and unless he complies with the government's ruling he will be deported to Belgium, his birthplace.

Rothier has resided in the United States since childhood. The government charges that his parents entered the United States illegally. His mother and father have been deported.

Rothier won THE CHICAGO TRIBUNE Golden Gloves lightweight championship in 1932 and the welterweight title in 1933. He also won his intercity match against New York and an international match against Frank Krantz of Germany in 1932.

SMILIN' JACK—KNEE ACTION

St. Mel Is Foe at St. Philip Homecoming

A couple of friendly west side rivals, St. Philip and St. Mel, members of the north and south divisions of the Chicago Catholic High School league, will get together tonight for their annual homecoming football game at St. Philip stadium, Albany and Van Buren streets. Five thousand are expected to watch the game, which will start at 8 o'clock.

In the stands will be several former stars of the two schools, including Pat Howlett, Austin Downs, Dick Fencl, John Cornwall, and Joe McSweeney. Paddy Driscoll, former St. Mel coach, whose Marquette university team plays Santa Clara at Soldiers field tomorrow, also will be among the spectators.

Coach Bob Dougherty's Harrison Tech eleven will be after second place in the central section of the Chicago Public High School league when it opposes DuSable at Normal Park, 61st street and Racine avenue, this afternoon. Harrison has triumphed three times in five games, while DuSable has won one and lost three. Marshall will seek its first victory in the west section against Farragut at Mills stadium, Lake street and Kilpatrick avenue, in another league game.

The Big Three of the Catholic league—Fenwick, St. George, and Leo—will play Sunday afternoon. Fenwick, 1936 champion, will meet St. Patrick at Mills stadium; St. George faces De Paul on the St. George field in Evanston, and Leo opposes St. Rita at Shewbridge field, 74th and Aberdeen streets.

Senn, which already has clinched at least a tie for the north division title in the City league, will meet Schurz at Spencer field, 4200 North Central avenue, tomorrow afternoon. Senn has scored five straight victories, rolling up 81 points, and has not been scored on. The north section champion this season faces the central division winner in the title playoffs.

EYSTON MAKES 309.6 M. P. H., BUT RECORD STANDS

Salt Lake City, Utah, Oct. 28.—[Special.]—Capt. George E. T. Eyston and his huge automobile, Thunderbolt, roared over the Bonneville salt flats today at 309.6 miles an hour. This speed broke the record of 301.1292 miles an hour held by Sir Malcolm Campbell, but the Thunderbolt broke down on the return trip and Capt. Eyston's mark will not be recognized by the American Automobile association because rules require runs in both directions within one hour.

Clutch trouble forced the Thunderbolt to break down. Capt. Eyston ordered the seven ton, 24 cylinder car completely overhauled and he plans to make another record attempt soon. Capt. Eyston also broke the world's one kilometer record set by Campbell at Daytona Beach, Fla., two years ago. Eyston today traveled 309.61 miles an hour for the distance. Campbell's mark was 276.16.

De Paul, St. Louis Aim to Mar Each Other's Records

St. Louis, Mo., Oct. 28.—[Special.]—De Paul university's rugged football team worked out under lights here tonight for its game with St. Louis university tomorrow night.

The two teams have met twice before and each holds a 6 to 0 triumph. De Paul turned back North Dakota and Loyola of New Orleans in its last two contests. St. Louis triumphed over South Dakota and Catholic U. in its two last starts.

Coach Ben Connor said he would stick to the same lineup which started against Loyola last Sunday. This would have Ed Kelly and Clem Naughton at ends; Joe Gagliardo and Tom Roberts at tackles; Bruno Raffin and Frank Jenkevicius at guards; Chester Chesney at center; Tom O'Brien at quarter back; Harry Postaer and Les Kein at half backs and Capt. Paul Mattei at full back.

The lineups:

DE PAUL.		ST. LOUIS.
Kelly	L. E.	Hartle
Gagliardo	L. T.	Best
Raffin	L. G.	Clark
Chesney	C.	Hartman
Jenkevicius	R. G.	Vollmer
Roberts	R. T.	O'Sullivan
Naughton	R. E.	Hagen
O'Brien	Q. B.	Burnes
Postaer	L. H.	Nunn
Kein	R. H.	Totsch
Mattei	F. B.	Herrmany

SPANIEL CLUB TO START FIELD TRIAL TOMORROW

Spaniel fanciers and upland game hunters have been invited to attend the annual field trial of the English Springer Spaniel Club of the Central States, which starts tomorrow on the north shore. The dogs will run on the grounds of the Mission Hills Country club, near the junction of Techny and Sanders roads. Sanders road is the first gravel road east of Wheeling.

The trial will continue through Sunday.

Bezdek, Once Maroon Star, Directs Rams

[Continued from first sports page.]

1913, remaining at Oregon until 1918, when he transferred to Penn State. For the next five years his teams were among the outstanding elevens in the country. In 1923 Penn State lost, 14 to 3, to Southern California in the Rose Bowl. That defeat marked a decline in Penn State's supremacy. In 1929, Bezdek stepped out to become athletic director. He relinquished the directorship recently and signed last year as coach of the Cleveland Rams.

Under Bezdek, Cleveland has played better football than is generally expected of a new team in the league, but its won and lost record, 1 and 6, reads about as had been anticipated. Bezdek is in the process of building and comes to Chicago with a good share of veterans purchased and acquired in recent trades with other National league teams.

Drake Worries Cardinals.

Practice at Wrigley field yesterday was devoted to preparing the Cardinals to stop Drake on the weak side plays Bezdek has perfected at Cleveland. Coach Milan Creighton, who made his annual return from retirement at Pittsburgh last week, will play left end as relief to Gaynell Tinsley in this defense.

Meanwhile, the Bears were putting in the final licks of their training for the Giant game Sunday before leaving for New York this afternoon. The entire squad will make the trip.

Wheaton Runners to Meet DeKalb and Wesleyan

Wheaton college cross country team will engage in a dual meet with Illinois Wesleyan and DeKalb Teachers on the Wheaton campus tomorrow between the halves of the Wheaton-Illinois college football game.

NATIONAL LEAGUE STATISTICS

	Green Bay.	Detroit.	Bears.	N. Y.	Phil.	Pitt.	Brook.	Wash.	Cleve.	Cards.
Number of games	8	6	5	5	8	7	8	6	7	8
First downs	81	66	57	63	45	69	45	81	56	71
Yards gained rushing	1,135	1,026	796	960	613	825	598	777	601	886
Yards gained passing	767	362	373	377	492	736	343	824	541	793
Yards gained laterals	0	0	6	50	17	35	—5	4	6	0
Total yards gained	1,902	1,388	1,175	1,387	1,111	1,600	936	1,605	1,148	1,679
No. forward passes	116	65	50	70	148	124	83	146	114	119
Forwards completed	50	27	19	28	42	46	28	65	38	50
Passes intercept. by	13	15	8	12	15	9	12	8	9	18
Number laterals	1	0	4	1	2	15	4	4	10	4
Laterals completed	1	0	4	1	2	13	4	4	7	3
Average dist. punts	42	39	44	35	39	43	44	38	35	37
Yards run back	244	343	74	244	478	424	255	212	323	228
Yards penalized	196	94	240	180	96	273	135	180	173	170
Fumbles	8	9	14	9	11	19	19	21	14	20
Fumbles recovered	5	6	17	8	11	12	7	11	7	12
Touchdowns running	10	13	6	4	2	4	2	4	3	8
Touchdowns passing	9	1	5	5	6	8	2	6	3	5
Pts. after touchdowns	17	11	10	8	7	10	2	8	6	9
Field goals	2	4	3	3	1	1	1	4	1	0
Opponents' gains	1,313	1,141	998	653	2,134	1,331	1,499	1,303	1,658	1,899
Opponents' passes	110	77	88	92	141	106	89	74	106	152
Opp. passes complete	41	29	39	31	54	34	37	32	45	52
Total points scored	*139	107	85	71	58	85	29	*82	*47	87
Opponents' points	64	64	31	27	114	85	102	72	136	100

*Scored safeties.

Armstrong and Sarron Meet on Road Workout

New York, Oct. 28.—[Special.]—Petey Sarron, who defends the featherweight title tomorrow night in Madison Square Garden, does his road work by running around the reservoir in Central park, as do most athletes in training here. As Petey jogged along he noticed a colored boy hitting it up on the path. Though the runner was well bundled up there was something about the rhythm of his motion that caught Sarron's eye. He put on speed until he caught up with the runner, and as he sped along by his side said:

"You move like a boy who is in the fighting game."

"You guessed it," said the colored boy. "My name's Henry Armstrong and I'm fighting a boy named Sarron."

"My name's Sarron," replied Petey, "and I'm fighting a boy named Armstrong."

The two grinned at each other as they stopped a second or two and extended hands.

9 NORTHWESTERN ATHLETES WANT POLICEMAN'S JOB

Nine Northwestern university athletes are among the eighty-eight applicants for one vacancy on the Evanston police force. A civil service examination will be held Nov. 2 and 3 in the suburb's city hall. Those who qualify in the examination will be eligible for appointment to any vacancy in the next two years.

The university athletes seeking a police job are Don Heap, captain of the football team; Fred Vanzo, quarter back; Michael Calvano, guard; John Wegner and Edward Klamm, centers; Edward Kovatch, end; Robert Swisher, half back; Fred Trenkle, captain of the basketball team, and Robert Carter of the track team.

Pitt Coach Says Goldberg Is Out of Carnegie Game

Pittsburgh, Pa., Oct. 28.—(AP)—Coach Jock Sutherland announced tonight he expected to keep Marshall Goldberg, his star back field player, out of Saturday's football game against Carnegie Tech because of an injured leg.

Notre Dame to Start Work on Fieldhouse

Notre Dame, Ind., Oct. 28.—[Special.]—Construction of a fieldhouse, dedicated to the memory of the late Knute K. Rockne, will begin on Nov. 5, according to an announcement today by the Rev. John F. O'Hara, president of the University of Notre Dame.

With a width of 182 feet and a length of 210 feet, the building will be devoted entirely to the physical training needs of the student body.

The famous football coach's name will be particularly honored in the immense foyer which will extend the full height of the building. In this Rockne room will be housed the university's athletic trophies.

The design of the fieldhouse will be collegiate Gothic, and construction will be of brick, with a Bedford stone trim.

Total Cost Will Be $550,000.

Present plans call for a part of the structure to be ready for use with the opening of the 1938-1939 school year. The foundations are to be laid this fall and the work, to be resumed in the spring, will be carried as far as funds will permit.

In 1931, during a fund raising drive, $135,000 was subscribed for the memorial building, and in the meantime the accumulated interest on this amount has swelled the sum to $150,000. In addition, the university has appropriated $200,000 to be applied toward the cost of construction. The structure's total cost, however, will be at least $550,000.

Swimming Pool Planned.

Features of the building will include a ninety-foot swimming pool, twelve courts for handball and squash, together with locker rooms and golf facilities. In addition, there will be general exercise rooms, equipped with apparatus for corrective gymnastics, and quarters for boxing, wrestling, and similar sports. Three standard basketball courts will be provided for inter-hall contests.

ILLINI WAR CRY: FOUR IN A ROW OVER MICHIGAN!

[Continued from first sports page.]

the backs whom Illinois expected to be eligible were eligible to play.

Jack Berner, whose kicking was an important cog in Illinois' tie with Notre Dame, has been assigned Spurgeon's back field job at left half back. Wardley will return to quarter back. Ken Zimmerman will be Wardley's substitute, and undoubtedly will play half of the game against Michigan.

Albert [Swede] Lundberg, a 215 pound sophomore, may replace Tiny Cramer, another sophomore, at right tackle. Illinois is developing a line for next year, as well as this, and with return of men now ineligible, and with stars from the present freshmen class, the Illini will be in the fight for the 1938 championship.

KIPKE NAMES SQUAD.

Ann Arbor, Mich., Oct. 28.—[Special.]—Coach Harry Kipke today named a Michigan squad of thirty-three for its game with Illinois at Champaign Saturday. The Wolverine squad will leave tomorrow morning, stopping over in Chicago for a workout on Stagg field in the afternoon.

Joe Savilla, right tackle who started in two games this fall, was not included on the list. He has a twisted ankle. Bill Smith, star against Iowa, will start in his place.

The squad:

Ends—Dan Smick, John Nicholson, Joe Rogers, Harold Floersch, Elmer Gedeon, Art Valpey.

Tackles—Bill Smith, Don Siegel, Red Janke, Dennis Kuhn, Earle Luby.

Guards—Jack Brennan, Ralph Heikkinen, George Marzonie, Fred Olds, Fred Ziem, Ernie Pederson, Clarence Vandewater.

Centers—Archie Kodros, Joe Rinaldi, Horace Tinker.

Backs—Bill Barclay, Doug Farmer, Ed Stanton, Fred Trosko, Bob Campbell, Wallie Hook, Jack Kinsey, Louis Levine, Norm Nickerson, Bob Piotrowski, Norm Purucker, Hercules Renda, Stark Ritchie.

The Sportsmen's Whiskey

JOHN JAMESON

(A blend of 100% John Jameson DUBLIN IRISH whiskey 7 years old and over. 90 proof.)

Sole Agents for U. S. A., W. A. TAYLOR & COMPANY, N. Y.

MILTON M. FRIEDMAN, Middle Western Representative, 308 Washington St., Chicago

CHANGE TO MOBILOIL ARCTIC TODAY!

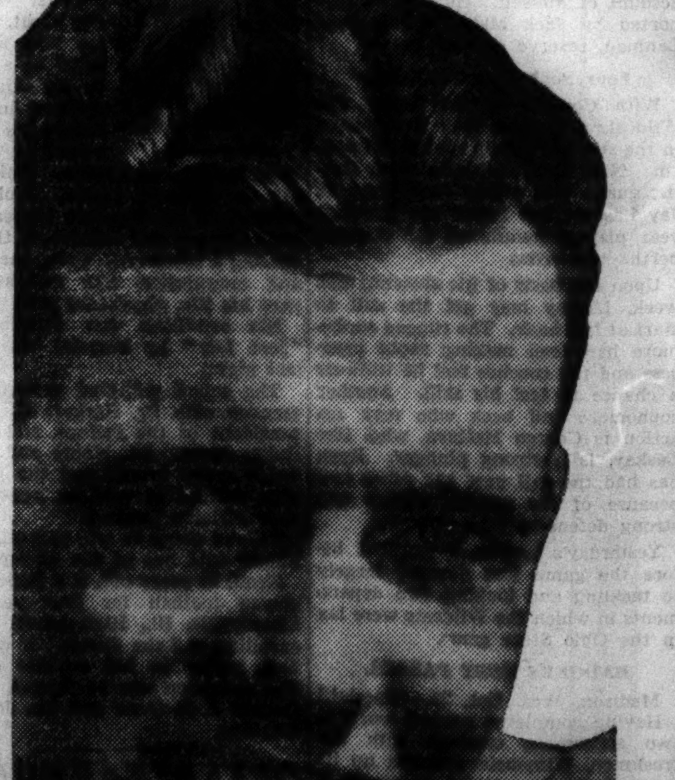

Like Your Teeth—Your Car's Crankcase Needs Cleaning Regularly!

BE READY FOR WINTER WITH AN EASY-STARTING, FULLY PROTECTED MOTOR!

Play safe—change today to Mobiloil Arctic! It's the best winter oil, bar none! It flows in a split second. Helps your car start quick! Protects your engine when it's icy cold or running hot. Fill up today—and change every 1,000 miles. Even the finest oil gets dirty!

ASK YOUR MOBILOIL DEALER ABOUT:

1 Complete Winter-proof Service!

He'll protect your radiator from freeze-ups with Mobil Freezone. Keep your gears safe and quiet with Mobiloil CW. He'll stop squeaks—protect your chassis—with special Winter Mobilgreases...carefully fill your engine with clean, long-lasting Mobiloil Arctic. *You'll save money all winter long...by Winter-proofing now!*

2 Special Winter Mobilgas!

This gasoline is specially adjusted to fire fast under local winter conditions. And—because it starts you quick—you make big savings: *Less wear* on starter...fewer battery rechargings! *Less waste* of unburned gas! *Less crankcase dilution*...longer oil mileage! Try Winter Mobilgas in your car today. You'll see why it's America's largest-selling winter gasoline!

"Mobilize for Safety EVERY 1000 MILES"

Mobilgas

STOP AT YOUR MOBILOIL DEALER

IF YOU LIKE THE ITALY

YOU'LL LIKE THE DRY

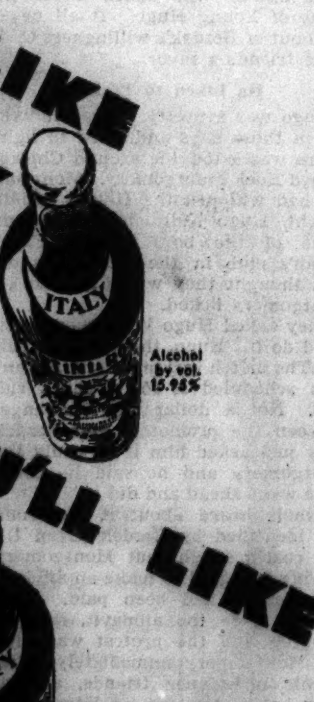

MARTINI & ROSSI VERMOUTH

Sole Agents for U. S. A., W. A. TAYLOR & COMPANY, N. Y.

MILTON M. FRIEDMAN, Middle Western Representative, 308 Washington St., Chicago

42 NOTRE DAME PLAYERS LEAVE FOR MINNESOTA

Injury Keeps Marshall from Making Trip.

Notre Dame, Ind., Oct. 28.—[Special.]—Coach Elmer Layden and a squad of 42 Notre Dame football players left tonight for Minneapolis, where the Irish face Minnesota's Gophers Saturday.

Walter [Babe] Marshall, starting right guard against Navy last week, did not make the trip. He was advised today against playing by Dr. James E. McMeel, team physician, because of an injury to his right ear received in the Navy game. The injury, believed to be minor at the time, became increasingly painful early in the week, and has not responded sufficiently to treatment to permit his presence in the starting unit.

Kuharich Will Start.

Joe Kuharich, South Bend senior, whom Marshall replaced with the varsity last week, will start against the Gophers. Meanwhile, Joe Ruetz, also a South Bend senior, rejoined the No. 1 team at left guard. He missed the Navy game with injuries received against Carnegie Tech and in practice.

Three of the four left half backs on the squad are sophomores. Jack McCarthy, senior from Glencoe, Ill., will start. His understudies are Lou Zontini, Ben Sheridan, and Harry Stevenson Jr. The Irish participated in a light drill today, featuring dummy scrimmage.

Following is the squad making the trip:

Left ends—Skoglund, Brown, Kerr, Clifford.
Left tackles—Beinor, Ely, Emanuel, Brew.
Left guards—Ruetz, McGoldbrick, Foster, Defranco.
Centers—McCarty, Longhi, Fogel, Mooney.
Right guards—Kuharich, Race, Bossu.
Right tackles—A. Shellogg, Kell, Harvey.
Right ends—Sweeney, Capt. Zwers, Greg Kelly, J. Murphy.
Quarter backs — O'Reilly, Puplis, Hofer, Sitko.
Left half backs—McCarthy, Zontini, Sheridan, Stevenson.
Right half backs—McCormick, D. Sullivan, E. Arboit, Burnell.
Full backs—Thesing, Simonich, Binowski, Gottsacker.

MINNESOTA LOOKS READY.

Minneapolis, Minn., Oct. 28.—[Special.]—The University of Minnesota football team today was pronounced mentally right for its game with Notre Dame on Memorial field Saturday.

The Gophers ran through their last hard workout today and it was evident that they were prepared to play at their best against the Fighting Irish.

As the team lined up in secret practice it was observed that Rudy Gmitro served more times than Wilbur Moore, at right half back. This led to the conclusion that Gmitro, spark plug of the Gophers in their rout of Michigan two weeks ago, will start at that position Saturday. The remainder of the Minnesota lineup will stay unchanged. The Gophers will go through a light drill tomorrow afternoon to wind up their preparations for the Irish. Notre Dame in the meantime will not arrive in St. Paul until 11:30 o'clock tomorrow morning and will be quartered at the St. Paul hotel. The Irish will work out either at Memorial stadium or St. Thomas field at 2 p. m. tomorrow.

Preparations for taking care of the biggest crowd that ever saw a football game in the northwest were going ahead full speed today. Twenty-five trains will arrive tomorrow and Saturday morning for the largest influx of fans in local football history. A crowd of 64,000 will see the game.

Bozeman Wins Two Blocks from Layton in Cue Match

Jay Bozeman of California yesterday took two more 50 point blocks from Johnny Layton of Sedalia, Mo., in their 600 point three cushion billiard exhibition at Bensinger's, 131 South Wabash avenue. Bozeman won the afternoon block, 50 to 38, in 52 innings, and the evening match, 50 to 32, in 37 innings. The Californian is leading, 297 to 239. The final block will be played Sunday night.

MOON MULLINS—BETTER STICK TO ANIMAL CRACKERS, MOON

MEET THE BOB ZUPPKE OF 1913--ILLINOIS' NEW FOOTBALL COACH

The following article, written by the late Harvey T. Woodruff, appeared in the Chicago Tribune of Nov. 2, 1913, during Bob Zuppke's first year as football coach at the University of Illinois. It is reproduced here in connection with Zuppke's 25th anniversary as Illinois coach, which will be observed tomorrow—homecoming day. The closing paragraph of the article was prophetic, for in the following season Illinois won the Big Ten championship with a team generally considered the greatest in its history. The accompanying sketches, which appeared with the original article, were drawn by the late Sidney Smith, famous as the creator of the Gumps cartoon.

BY HARVEY T. WOODRUFF.

A little more than ten years ago, or, to be explicit, in the fall of 1901, a small, wiry, little bundle of nerve encased in football togs appeared as a candidate for the University of Wisconsin football eleven. It was a back field prospect with the accent on the "speck." If its weight had been anywhere near its ambition it would have been more than a prospect, but those were the days when beef was required in football.

So Robert C. Zuppke, present coach of the University of Illinois, the prospect referred to, was a Badger scrub for the three years of his college eligibility, hoping from the viewpoint of college loyalty that the regular backs might not be injured in practice or in the college games, yet wishing personally that the opportunity might arise when he would be called from the lines into a real game.

Zuppke made the freshman team. After that his star was eclipsed by sheer weight. But Zup stuck to the practice and it became the regular thing to carry him off the field completely knocked out. Three times it was a broken shoulder blade. Sundry and divers other bones, ligaments, and muscles went awry in the cause. Every one including himself realized he was too small to make the regular eleven except in an extreme emergency. This fact did not detract one whit from the fierceness of his play or the frequency with which he was gathered up on the field, assembled, and carted to the infirmary. Perhaps this determination explains in part Zuppke's success later as a coach.

After graduation from high school Zuppke entered the University of Wisconsin, from which he took his degree in 1905. He made the freshman eleven, and then the truth dawned upon him that he was "too little" for the varsity. This was a great disappointment, as football was his favorite sport. He did what he could as a scrub and got a grasp on the principles on the game which later stood him in good stead. Some measure of compensation was afforded by his presence as a regular, not a scrub, on the conference champion basketball team of 1905 which beat Chicago for the honor, only to lose the national title to Columbia in a post-season series.

In the fall of 1905 Zuppke, who always had been interested in art with a predilection for landscape painting in oil, went to New York City to attend the classes of the Art league. Every Saturday he journeyed to New Haven. That's where the Yale football eleven plays its home games. He got acquainted with the Yale coaches, suggested a few formations to them, and finally was permitted to view the secret practice drill, which was considered a great honor for one who never had been in Yale athletics.

Zuppke returned to Milwaukee in 1906, but in the fall accepted a position with the Muskegon [Mich.] High school. Zuppke was a very busy young man. He spent his mornings in the classroom. He was out on the athletic field drilling the football eleven in the afternoon. He spent his evenings in "fussing." During his four years in Muskegon he was succesful in all three fields of endeavor.

Contemporary history reveals the least about Zuppke's classroom work. As a result of his football coaching, Muskegon had a claim to the Michigan state prep title his first year there. The next season with a green team he held to a 0 to 0 tie the Saginaw eleven which afterward furnished five men to the University of Michigan varsity. Muskegon lost its first game the following season and then finished strong, and in the last of Zuppke's régime, Muskegon established an undisputed claim to the state championship.

As a result of his evening coaching, a temporary resident of Muskegon who hailed from Rushville, Ill., became Mrs. Zuppke.

Then Zup accepted a position with the Oak Park [Ill.] High school as instructor in history and football, especially football. His advent was not propitious. Oak Park lost its first game to Morgan Park academy. A second contest ended in a dispute with the referee giving the game to the Oak Parkers. Thereafter Oak Park went clean, winning county and sectional titles.

On a trip to the coast, Wenatchee High school team was beaten, 22 to 0, and Washington High of Portland, Ore., was a victim, 6 to 3. St. John's eleven from Massachusetts was vanquished in Chicago, 17 to 0, the following year. Last fall Oak Park went east to play the Everett [Mass.] eleven, of which George Brickley, younger brother of the Harvard star, was captain. Oak Park's "Ghee Haw," "Flea Flicker," and "Flying Dutchman" plays were a revelation to the effete east and Everett was beaten, 32 to 14.

The "Ghee Haw," which received its name as a pun because originally it centered around Ghee, present quarter back at Dartmouth, was a double pass and then a forward pass, while the "Flea Flicker" called for three passes before the long forward pass. Zuppke had material at Oak Park for brilliant open plays, and he made the most of his material. "Eckie" Russell, the brilliant Maroon quarter back, who opposed the new charges of his old coach yesterday at Stagg field, was one of Zuppke's pupils.

Zuppke has made a tremendous hit at Urbana with the spirit he throws into his coaching. He accepted the position in preference to offers from Northwestern, Purdue, and other colleges in quest of a football mentor which had heard of his work at Oak Park. Northwestern offered a larger salary than Illinois, but Zuppke preferred the better material which he thought was offered at Illinois. This decision as well as reason did not cause him to be hated by the Illini.

Zup has one mascot—a pair of baggy trousers of ancient mold, which he has worn in his coaching for the last seven years—not continuously. As Zup also wears these trousers afield during his vacation while engaged in oil painting, they are, so to speak, a work of art.

Zuppke was not expected to produce a conference champion at Illinois this season. What he already has accomplished satisfies students and athletic authorities. But with his system well established, look out for Zuppke and his "Ghee Haw" and "Flea Flicker" in 1914.

Iowa to Visit City on Trip to Purdue Game

Iowa City, Ia., Oct. 28.—[Special.]—Iowa's football squad tonight went through a hard final workout in preparation for Saturday's game with Purdue at Lafayette, Ind.

Coach Irl Tubbs named 33 men to make the trip to Lafayette. They will entrain tomorrow morning, go through a light drill in Chicago in the afternoon, and arrive in Lafayette two hours before game time.

The squad list follows:

Ends—Lannon, Smith, Prasse, Evans, Klumpar, Haight.
Tackles—Capt. Harris, F. Gallagher, Irvine, Nead, De Heer, Conrad.
Guards—Allen, Herman, Brady, Farroh, McCambridge, Mangold, Vergamini.
Centers—Anderson, Lindenmeyer, Poluga.
Quarter backs—Kinnick, Bush, Dean.
Half backs—Lamb, Eicherly, McCall, Kelly, W. Gallagher.
Full backs—McLain, Balazs, Olson.

PURDUE REVIEWS TACTICS.

Lafayette, Ind., Oct. 28.—[Special.]—Purdue's preparations for the final home game of the season with Iowa's Hawkeyes here Saturday were virtually completed this afternoon with a final light scrimmage session in which both offensive and defensive tactics were carefully reviewed.

The Dad's day battle will mark the final appearance of a group of senior players who have been important factors in Purdue's teams of recent years. It was estimated that the crowd may reach 20,000.

Heading the group of seniors who will make their final appearance in the Ross-Ade stadium will be Capt. Martin Schreyer and Clem Woltman, who are playing their sixth year together.

Warn Motorists of Road Work Near Champaign

The Chicago Motor club yesterday warned football fans traveling from Chicago to the Illinois-Michigan football game at Champaign tomorrow of construction work on Route US-45 between Paxton and Champaign. The touring bureau of the club suggested that many motorists traveling from the northern part of the state use Illinois-49 from Kankakee to Ogden and Illinois-10 to Champaign.

MONROE DOCTRINE
SMOKING TOBACCO
16 oz. humidor $1.90
8 oz. humidor $1.00
1¾ oz. trial pkg. 25c
W. F. MONROE CIGAR CO.
Mail and Phone Orders Filled
We pay the Postage
15 S. Dearborn St., Chicago

AUTO REPAIRING
10 MONTHS TO PAY
BELL AUTO REPAIR
2452 S. MICHIGAN

THE DIFFERENCE BETWEEN CORNS AND COMFORT MAY BE ONLY ONE-TWELFTH OF AN INCH

SAVED BY INCHES

with the new, RESCO Twin-Foot 3-Way Measuring & Fitting Machine

If you have always thought that a "Size Stick" was a Foot Rule, and that ½ a size was ½ an Inch, you will be startled to know that Regal Shoes are made in 30 separate and distinct sizes to one single Inch.

And every one of these 30 Regal Shoes is marked in plain shoe sizes and real U. S. Standard Inches. There are no "Codes" or so-called "blind" sizes to confuse or deceive you, and help hide and conceal the proper size required to fit your foot correctly.

But only ONE of these 30 sizes to an Inch will fit *your* foot.

If your foot is measured and fitted 1/12 of an Inch too short, or ⅓ of an Inch too long—if it is ⅛ of an Inch too wide or too narrow, it's apt to cause friction or pressure, which is the start of most foot troubles that twist and torture the tender bones of the foot.

The new RESCO Twin-Foot 3-Way Measuring Machine, which is now a part of the fitting equipment in every Regal Store, is the only machine in the world that automatically records the measurements of both the right and left foot, at the same time, in a Sitting, Standing and Stepping position—and translates foot sizes into Inches.

Step into any Regal Store today, without any obligation to purchase, and have both your feet measured the new Regal way—on the new Resco 3-Way Measuring Machine.

Sitting MEASUREMENTS — Standing MEASUREMENTS — Stepping MEASUREMENTS

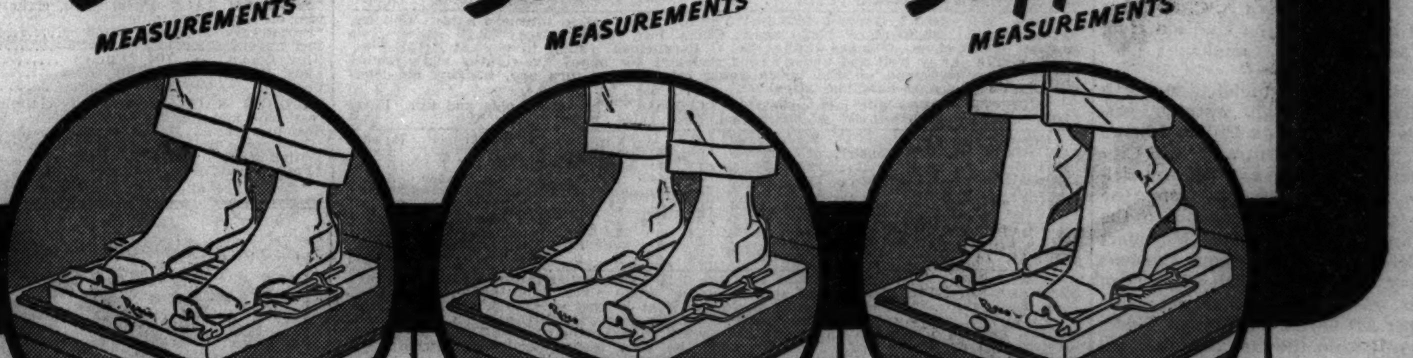

STOP You are in danger of being fitted short, if the salesman follows the usual custom and only measures the length of one foot, while you are sitting down. Because when you stand up, the foot expands under the weight of the body and there is frequently a difference of two full sizes, or two-thirds of an inch.

LOOK The Resco Twin-Foot Measuring Machine eliminates all guesswork, and automatically records with mathematical precision the length and width of *both feet* at the same time, on two separate cards, under the standing weight of the body—*and translates your foot size into U. S. Government standard inches.*

LISTEN to the salesman explain the Third Safety Step in the Regal 3-way measuring system, and show you the difference in foot sizes and inches in your foot measurements taken while sitting down, with your foot in repose, and the new "motion measurement," when your toes grip the ground in a Stepping posture.

REGAL SHOES

137 West Madison St. — One Door From La Salle (Men's Exclusively) Open Saturday Evenings
43 South Wabash Av. — Corner of Monroe (Men's and Women's) Open Saturday Evenings
240 South State St. — near Corner of Jackson Blvd. (Men's Exclusively) Open Saturday Evenings
10 South Dearborn St. — near Corner of Madison (Men's Exclusively) Open Every Evening
4718 Sheridan Road — Near Wilson (Men's and Women's) Open Tues., Thurs. and Saturday Evenings

Takes "Starch" Out of Whiskers

MICHIGAN'S famous All-American has found the answer to shaving problems. No more yanking of whiskers only half softened. No more sore, irritated spots from razor scrape. Benny—like thousands of ordinary fellows—now softens his tough, wiry beard with Williams "Twin-Action" Shaving Cream.

Williams rich, wet lather drenches every hair to the core. Soaks and softens the scaly outer skin on your face. Your razor skims swiftly, easily through your beard—no matter how stiff. Off comes each hair at the skin line *without scraping or irritation!* Get a tube of Williams today.

WILLIAMS SHAVING CREAM is made by The J. B. Williams Co., makers of AQUA VELVA and other fine shaving preparations for over 96 years.

CHARM THAT WINS!

The girl with *that important plus* is naturally in high favor. Quite as naturally—and for the same reason—Van Dyck 32's are winning a new host of smokers. Men bought over 140 million Van Dycks last year.

VAN DYCK 32's A FINE 5¢ CIGAR

©1937, G. C. Co., Inc.

FEATHERWEIGHTS FEATURE OPENING BOUTS IN C. Y. O.

Morgan Stops Opponent in First Round.

Opening matches in the seventh annual Catholic Youth organization Christmas fund boxing tournament were held last night at the 124th Field Artillery armory, 52d street and Cottage Grove avenue. Forty-two bouts were fought. Tonight fifty bouts will comprise the card, starting at 8 o'clock.

Featherweight contenders stole the show from entrants in other divisions last night. In the most spectacular contest of the 126 pound class, John P. Morgan, businesslike youngster from St. Thomas parish, advanced with a first round technical knockout over Tommy Barrett, St. Anne's. Results:

NOVICE DIVISION.

118 Pounds.

Ray Brigel [Our Lady of Peace] beat Walter Blanchard [St. Anne's] [3]; Joe Kill [St. George] beat Jimmy Stewart [All Saints]; Jessie Garcia [St. Clara] beat John Ballingee [St. Philip Neri] [3].

126 Pounds.

Joe Yokus [St. David] beat Stanley Lenart [St. Mary Perpetual Help] [3]; Salvator Bias [St. Jude] beat Philip Porter [Corpus Christi] [3]; John P. Morgan [St. Thomas] stopped Tom Barrett [St. Anne's] [1]; George Carr [Holy Angels] beat Jim Connell [St. Cyril] [3]; Art Valentine [St. Christina] beat Frank Novarro [All Saints] [3]; William Adrian [St. Mary's] beat William Watts [St. Barnabas] [3]; Ray McDabe [Christ the King] beat Dick Weingart [St. Raphael] [3].

135 Pounds.

Daniel Tracey [St. Gabriel] beat Henry Simas [St. George] [3]; Sam Benjamin [St. Cecilia] beat Bill Lord [St. Cyril] [3].

Gene Rafferty [Visitation] beat Ed Stackowski [St. Bruno] [3]; John Hoff Jr. [St. Jude] beat Ted Krysticki [Five Holy Martyrs] [3]; Joe Bienke [Sacred Heart] beat Tom Quinn [St. Gabriel] [3]; Ed Miller [Corpus Christi] beat Peter Madia [St. Mary Perpetual Help] [3]; Larry McCauley [St. Brendan] stopped Nick Marguez [C. Y. O. Home] [1]; Jack Wilson [St. Anthony] stopped Ed Murphy [Our Lady of Peace] [2]; Scotty Cummings [St. Bernard] beat Jim Paley [St. Anselm] [3].

147 Pounds.

Eugene Scruggs [St. Elizabeth] beat Bill Zorich [Assumption] [3].

Frank Olichwier [St. Mary Perpetual Help] beat John Reynolds [St. Leo] [3]; Bob O'Connor [St. Rita] beat Robert Perkins [Corpus Christi [3]; Tom Sullivan [St. Cecelia] beat Leonard Milewski [St. Mary Perpetual Help] [3]; William Quintaralle [St. Richard] stopped William Butoracz [St. Patrick] [1]; Al Szambaris [Nativity] stopped John David [St. Elizabeth] [1]; Harry Callahan [St. Sabina] beat Herman Behender [Visitation] [3]; Bob Johnson [St. Ambrose] beat Walter Barry [St. Gall] [3].

160 Pounds.

Ed Kaminski [St. Barbara] stopped Rudolph Flick [St. Francis] [2]; Jack Sextton [St. Sabina] beat Joe Valzonis [St. James] [3].

Heavyweights.

Julius Urbik [Immaculate Conception] beat John Figlo [St. Joseph] [3].

SECOND ROUND.

135 Pounds.

Sam Senjamin [St. Cecilia] stopped Dan Tracey [St. Gabriel] [1].

147 Pounds.

Gene Scruggs [St. Elizabeth] stopped Francis Dunleary [St. Francis de Paula] [1].

Fernandez and Williams Meet at White City

Holman Williams, colored Detroit welterweight challenger, and Remo Fernandez of Los Angeles, Cal., will meet in a return bout at ten rounds tonight at White City, 63d street and South Park avenue. In their previous meeting a few weeks ago Fernandez gave Williams unexpectedly strong opposition.

After deliberating all week Varias Milling has decided that he is too ill to meet Moon Mullins in a scheduled ten round joint feature. Russ Morris, stranger from Dayton, O., has been substituted against Mullins, whose home is in Vincenes, Ind. The match is for eight rounds. Two of three other bouts will bring Jimmy White, Cleveland, O., junior welterweight, and Joey Richard and Jack Stamper, South Chicago heavyweight, and Ambrose Geohagan.

Earl Gibson, Gary lightweight, is paired with Tito Taylor of the Savoy Athletic club in a five round windup on the amateur card sponsored by Mike Hechinger and Sammy Spunt at Northwest arena, 3968 Milwaukee avenue, this evening. . . . Harold Rodie, 124th Field Artillery armory 147 pound amateur, will oppose Harry Meyers of the Madison A. C. in a five round headliner at the Madison club, 471 Madison street, tonight.

Frankie Talaber, undefeated north side light heavyweight wrestler, yesterday was named as Bill Weidner's foe in the main event at White City Monday. . . . Eddie and Johnny Helstrom, 140 pound twins from the north side, have been added to the program topped by Billy Marquart and Kid Irish at Marigold Gardens Monday. Eddie will clash with Owen Woods. . . . Buddy Knox, who whipper Art Oliver and stopped Eddie Coderre within the last few days, expects to fight Barney Brock, Panama City, Fla., heavyweight, at White City next Friday and Izzy Singer, New York, at Detroit Nov. 10. Lem Franklin, whose professional campaign has been placed under the co-direction of James Norris Jr. and Mique Malloy, may appear on the Detroit card.

GOODSPEED WINS ROPING, MILKING EVENTS AT RODEO

James Goodspeed of Okemah, Okla., won two events in the world's championship Rodeo at the Chicago Stadium last night. Goodspeed won the calf roping contest in 14.4 seconds and returned later to capture the wild cow milking event in 24 seconds. The results:

Bareback Bronco Riding—Won by Dan Wilder, Clear Lake, Ia.

Calf Roping—Won by James Goodspeed, Okemah, Okla., 14.4 seconds; Barton Carter, Pawhuska, Okla., 18.2, second; King Merritt Federal Wyo., 19.2, third.

Wild Steer Riding—Won by Buck Wyatt, Hendrix, Okla.

Saddle Broncho Riding—Won by Cliff Helm, Dallas, Tex.

Wild Cow Milking—Won by James Goodspeed, Okemah, Okla., 24 seconds; Bud Standefer, Olton, Tex., :36.4, second; George Pittman, Lame Deer, Mont., :50.2, third.

Cowgirls' Broncho Riding—Won by Alice Sisty, Mexico City.

Steer Wrestling—Won by Slats Jacobs, St. Thomas, Nev., 10.4 seconds; Willie Clay, Visalia, Cal., :13.3, second Harold Emery, Livingston, Mont., :18.1, third.

TERRY AND THE PIRATES—TWIST

SMITTY—'ELEMENTARY, MY DEAR STEVE!'

SPORTSMAN'S PARK FORM CHART

[Copyright: Regal Press, Inc.]

FIRST RACE—Five-eighths of a mile. Out of chute. Purse $600. Net value to winner, $475; second, $75; third, $30; fourth, $20. Weather clear; track fast.

Horse and Jocky—	Wt	PP	St	¼	½	Str	Fin	Owner	Eq odds
WENET [A.LoTurco]	105½	6	4	$1^{1\frac{1}{2}}$	1^{5}	1^{4}	1^{5}	Mrs.R.L.Rogers	4.00-1
HIGGINS CHILD [R.Haber]	110	2	3	3^{1}	$2^{1\frac{1}{2}}$	2^{3}	$2^{1\frac{1}{2}}$	D.Redinger	23.10-1
VERDE GREY [C.Crowhurst]	109	8	7	4^{h}	4^{1}	$4^{1\frac{1}{2}}$	3^{nk}	G.Schickle	63.10-1
OUR SILESIA [J.Leyland]	109	4	2	9^{3}	6^{1}	$6^{1\frac{1}{2}}$	4^{h}	Mrs.W.Chaffin	8.70-1
LITTLE MISTAKE [T.E.W'rd]	102	9	5	6^{1}	5^{3}	5^{1}	5^{3}	O.Brammer	7.50-1
YULDURUM [H.Jones]	112½	5	1	2^{1}	$3^{\frac{1}{2}}$	3^{h}	6^{2}	ChappelBros.	9.80-1
PAULSON [H.Simmons]	113	3	9	$8^{\frac{1}{2}}$	8^{2}	$7^{\frac{1}{2}}$	7^{3}	L.M.Severson	6.10-1
LADY BUTTIE [J.Cowley]	109	7	10	$7^{\frac{1}{2}}$	$7^{\frac{1}{2}}$	8^{6}	8^{6}	W.Wernecke	72.10-1
DON DEE [L.Wilson]	112	1	8	10	10	9^{3}	9^{3}	J.Rafferty	2.20-1
SPRIGHT. GIRL [J.Gardelle]	102	10	6	$5^{1\frac{1}{2}}$	9^{2}	10	10	A.Wilcox	20.90-1

Time, :24, :49 1-5, 1:02 3-5. Two dollar mutuels paid: Wenet, $10.00 straight, $6.20 place, $5.00 show; Higgins Child, $19.20 place, $14.00 show; Verde Grey, $28.20 show. Winner trained by R. L. Rogers. Went to post at 2:02. At post 7½ minutes.

WENET, quick to take command, bore out while increasing advantage on the first turn, drew away under hustling tactics and won easily. HIGGINS CHILD, a factor from the start, was under hard riding the last quarter but could not menace the winner. VERDE GREY, never far back, held on gamely.

SECOND RACE—Five-eighths of a mile. Out of chute. Purse $600. Net value to winner, $475; second, $75; third, $30; fourth, $20.

Horse and Jocky—	Wt	PP	St	¼	½	Str	Fin	Owner	Eq odds
SUN DORA [T.P.Martin]	110	4	2	$1^{1\frac{1}{2}}$	1^{4}	1^{4}	1^{4}	A.J.Hotard	1.00-1
OUR DAVID [R.Haber]	113	2	1	$4^{1\frac{1}{2}}$	3^{1}	3^{h}	2^{1}	V.E.Berry	4.50-1
IMPRIMIS [J.Sylvester]	107	3	3	7^{2}	$5^{1\frac{1}{2}}$	4^{2}	$3^{\frac{1}{2}}$	W.Kavanagh	21.10-1
QUICK RELIEF [C.Cr'whurst]	105	6	5	$2^{\frac{1}{2}}$	2^{2}	2^{1}	$4^{\frac{1}{2}}$	K.Mayer	100.10-1
GOOD MEMORY [T.E.Ward]	108	10	8	9^{2}	$6^{\frac{1}{2}}$	6^{3}	5^{2}	C.E.Simmons	5.00-1
DANCE PRINCESS [H.Kees]	107	5	4	3^{1}	4^{h}	5^{h}	$6^{1\frac{1}{2}}$	Mrs.R.S'melpf'g	13.00-1
CHANTESUTA [A.LoTurco]	105½	8	7	6^{h}	7^{1}	7^{h}	7^{3}	Mrs.F.Meisinger	45.10-1
J'C'BS LADDER [H.Simmons]	110	7	6	5^{h}	$8^{1\frac{1}{2}}$	$8^{1\frac{1}{2}}$	8^{3}	A.A.Young	43.20-1
WELL HEELED [G.Q'ck'b'h]	110	9	9	10	10	9^{3}	$9^{1\frac{1}{2}}$	Mrs.C.E.Dale	17.90-1
NURSES BOY [J.Gardelle]	105	1	10	8^{h}	9^{1}	14	10	T.Meadows	151.20-1

Time, :23 2-5, :48 2-5, 1:02 1-5. Two dollar mutuels paid: Sun Dora, $4.00 straight, $2.60 place, $2.40 show; Our David, $3.60 place, $3.20 show; Imprimis, $7.00 show. Winner trained by A. Gaal. Went to post at 2:34. At post ½ minute.

SUN DORA took command going into the first turn without the need of strong handling, was taken in hand after a quarter, was briskly roused entering the stretch and won easily. OUR DAVID, quick to begin, was taken in hand when unable to keep up, was hard ridden the final three-sixteenths and closed gamely.

THIRD RACE—Five-eighths of a mile. Out of chute. Purse $600. Net value to winner, $475; second, $75; third, $30; fourth, $20.

Horse and Jocky—	Wt	PP	St	¼	½	Str	Fin	Owner	Eq odds
D'MIN'NT STAR [T.P.Martin]	110	4	3	$1^{1\frac{1}{2}}$	1^{1}	1^{1}	1^{1}	A.H.Adams	6.60-1
JOHN MARCUM [T.E.Ward]	105	2	7	$7^{1\frac{1}{2}}$	6^{2}	6^{2}	2^{h}	L.Reicher	4.00-1
MARG. NADI [A.LoTurco]	105½	3	4	3^{h}	$4^{1\frac{1}{2}}$	$4^{1\frac{1}{2}}$	3^{3}	Mrs.F.Howard	2.20-1
EFERNAY [A.Bodiou]	113	1	1	4^{1}	3^{1}	$3^{\frac{1}{2}}$	$4^{1\frac{1}{2}}$	A.G.Tarn	4.30-1
VERNA T. [H.Simmons]	109	5	6	2^{1}	2^{1}	2^{1}	$5^{\frac{1}{2}}$	F.Umbdenstock	45.40-1
MY MODEL [R.Haber]	110	7	2	5^{h}	$5^{1\frac{1}{2}}$	$5^{\frac{1}{2}}$	$6^{\frac{1}{2}}$	Mrs.C.W.Tague	51.20-1
LITTLE DUKE [T.Murphy]	113	8	5	$6^{1\frac{1}{2}}$	7^{3}	7^{4}	7^{3}	W.L.McCue	13.00-1
MONIE BLUE [C.Crowhurst]	102	9	10	9^{h}	9	$8^{1\frac{1}{2}}$	8^{4}	Mrs.J.H.Ad'ms	135.40-1
GILDAS LASS [J.Leyland]	111	6	9	$8^{1\frac{1}{2}}$	$8^{1\frac{1}{2}}$	9	9	F.Seroy	10.70-1
TAPPANAUGH [G.Q'kenbush]	110	10	8	10	bled			S.W.Klous	23.90-1

Time, :23 3-5, :48 2-5, 1:02. Two dollar mutuels paid: Dominant Star, $15.20 straight, $5.80 place, $3.20 show; John Marcum, $6.40 place, $3.20 show; Margaret Nadi, $2.60 show. Winner trained by W. Ashbridge. Went to post at 2:59.

DOMINANT STAR took command under hustling tactics, was given a breather after a quarter, continued on gamely when placed to strong pressure the final furlong. JOHN MARCUM gradually improved his position while racing wide and closed stoutly under energetic handling. MARGARET NADI, a factor from the start, saved ground throughout and finished well. EFERNAY, a factor from the start, weakened

FOURTH RACE—Seven-eighths of a mile. Out of chute. Purse $700. Net value to winner, $550; second, $90; third, $40; fourth, $20.

Horse and Jocky—	Wt	PP	St	¼	½	Str	Fin	Owner	Eq odds
EMILY JANE [T.Everett]	107	1	3	3^{2}	3^{2}	1^{2}	1^{4}	C.E.Davison	2.10-1
BORN LUCKY [T.P.Martin]	110	8	1	$1^{1\frac{1}{2}}$	1^{2}	2^{4}	2^{5}	Mrs.M.Allen	2.50-1
OAKWOODS JUDGE [H.Kees]	109	2	4	5^{1}	$4^{1\frac{1}{2}}$	4^{2}	3^{1}	E.C.Dobson	53.70-1
SALESTAX [H.Simmons]	109	7	2	2^{2}	2^{1}	3^{2}	4^{8}	N.E.Shop	10.40-1
MINEY [A.LoTurco]	105½	6	6	6^{2}	$6^{\frac{1}{2}}$	5^{1}	5^{4}	B.Skoeller	[illegible]
SAGEBRUSH [L.Lake]	107	3	8	8	8	7^{2}	6^{h}	Mrs.C.R.Lusher	15.90-1
LADY ROSAMOND [R.Haber]	107	4	5	4^{h}	5^{1}	6^{2}	7^{6}	L.R.Meara	66.10-1
FLEET STEP [T.Murphy]	112	5	7	7^{2}	7^{2}	8	8	MoorlandStable	64.10-1

Time, :23 3-5, :48 4-5, 1:14 4-5, 1:29. Two dollar mutuels paid: Emily Jane, $6.20 straight, $3.20 place, $2.60 show; Born Lucky, $3.20 place, $2.80 show; Oakwoods Judge, $10.20 show. Winner trained by owner. Went to post at 3:25.

EMILY JANE, a factor from the start and in hand early while saving ground, responded when called upon after a half mile, disposed of BORN LUCKY on the stretch turn and won easily. Latter, coming over sharply at the start, was taken in hand after a quarter while making the pace, readily gave way to the winner.

FIFTH RACE—Five-eighths of a mile. Out of chute. Purse $800. Net value to

TODAY'S SELECTIONS

SPORTSMAN'S PARK, CICERO, ILL. [Fast.]

1—Dark Tyrant, Mokena, Vishnu.
2—Hammel, King's Highway, Full Up.
3—Luckingo, War Jest, Lyngate.
4—Mr. James, Skalakhoe, Domino Player.
5—Bob Brax, Blaufuss, Transwynn.
6—NOAH'S PRIDE, Bay Memor, Yenrac.
7—Splurge, War Dimes, Be Shy.

CHURCHILL DOWNS, LOUISVILLE, KY. [Fast.]

1—Dust Box, Frozen Mask, Masked Plane.
2—Chauvenet, Brilliant Stone, Judge Blake.
3—Deft, Soda Time, Young Playtime.
4—BRANDON PRINCE, Haughty, Saracen.
5—Strut, Abanico, Brilliant Play.
6—Safe and Sound, Dnieper, War Fellow.
7—Hoosier's Pride, Rope Walker, Red Brook.

ROCKINGHAM PARK, SALEM, N. H. [Sloppy.]

1—Standard Time, Memory Chair, Evening Time.
2—St. Nick, Stavka, Chatuga.
3—Gallic, Ace of Spades, Always Blue.
4—Slavonia, Good Dame, Leaoryd.
5—Night Raven, Blind Brook, Corum.
6—ADVOCATE JUNIOR, Trajectory, U Demon.
7—Putzen, Red Label, Chancery.
8—Grandpa's Boy, Telling You, More Pep.

EMPIRE CITY, N. Y. [Muddy.]

1—Chaste, Outboard, Thine Alone.
2—Free Again, Star Porter, District.
3—Short Notice, Joe Schenck, Green Bottle.
4—BLACK RHAPSODY, Smuggled In, Moon Harvest.
5—Night Bandit, Flying Banner, Monument.
6—High Mart, Jim John, Pompish.

LAUREL, MD. [Heavy.]

1—Actress, Free Ride, Daggers Drawn.
2—Invincible, Sickle Lass, Flying Wild.
3—Bold Pirate, Apprehend, Silent Shot.
4—Braving Danger, Advancing, Abbatoro.
5—DEAD CALM, Achieve, Great Blaze.
6—Aladdin's Dream, Albania, Perlette.
7—Chatteress, Eudes, Goody Goody.

EMPIRE CITY ENTRIES.

FIRST RACE—Purse $1,000, claiming, 2 year old maidens, about 6 furlongs:

Chatin	107	Chaste	107
Hi Ada	116	Merry Breezes	116
Blue Anna	110	Little Tramp	110
Thine Alone	110	Maetake	107
*Miss Hopeful	108	Whiskdale	110
Pixey Dell	107	Outboard	107
Tilaana	116	French Bread	110
Big Wind	113	Milk Dipper	107

SECOND RACE—Purse $1,000, claiming, 4 year olds and up, about 6 furlongs:

Squirrel	107	Walter Morton	121
Scudder	121	Narise	113
Distract	116	Onrush	110
Gold Buckle	118	Signalman	118
Semaphore	110	San Pietro	110
Dundrum	110	Free Again	113
Star Porter	110	Bright Prince	115
Chestnut Peter	110	*Muggins	108

THIRD RACE—Purse $1,200, allowances, 2 year olds, 5½ furlongs:

One Jest	108	Slattern	117
Short Notice	120	§Carbeck	111
Green Bottle	117	‡Commentator	120
†Play Gold	111	§Cattistock	111
Isaroma	111	Lavengro	114
*Family Friend	109	†Be Quaint	111
‡Joe Schenck	114		

LAUREL RESULTS.

FIRST RACE—Purse $1,000, claiming, 2 year olds, 6 furlongs:
Genevra M., 105 [McC'bs] 6.00 3.30 2.80
Bloomer Girl, 106 [Seabo] 3.60 2.80
Greenski, 115 [Corbett]... 3.30
Time, 1:16. Brilliant Blue, My Buddy, Do It, Briar Plume, *Frank Brooke, Bunny Baby, *Joe D., *Woodwaac, and Goodwine ran. *Field.

SECOND RACE—Purse $1,000, claiming, 3 year olds and up, Maryland bred, 6 furlongs:
Absconder, 115 [Vinas].. 3.40 2.40 2.30
Acautaw, 115 [O'Malley]. 2.60 2.90
Zinnia, 109 [Schmidl].... 3.50
Time, 1:15 1-5. Square Play, Accrue, Small Change, May Music, Sandy Belle, and Best Policy ran.

THIRD RACE—Purse $1,000, 3 year olds, 1 1-16 miles:
Mask. Gener'l, 117 [Wag'r] 3.80 2.60 2.30
Mistralkin, 114 [Dabson] 3.10 2.70
Noble Boy, 117 [Turner].. 4.00
Time, 1:50 4-5. Maleman, Melodiana, Challenge Cup, and Bewitched ran.

FOURTH RACE—Purse $1,100, 2 year olds, 1 mile and 70 yards:
†Crepe, 107 [Mattison].... 4.80 2.40 2.10
Sh. Distance, 111 [Wright] 3.20 2.30
Hi Cliff, 111 [Dabson].... 2.40
Time, 1:49 2-5. Private Car, My Gracious, †Could Be ran.
†W. H. Lipscomb and P. H. Falconer entry.

FIFTH RACE—Purse $1,200, 3 year olds and up, 1 1-16 miles:
Golden Era, 111 [Corbett] 3.80 2.50 2.10
White Sand, 99 [McCombs] 3.70 2.50
Red Rain, 108 [B. James] 2.40
Time, 1:50 1-5. Baby Talk and Rosselli ran.

SIXTH RACE—Purse $1,000, claiming, 3 year olds and up, 1 1-16 miles:
B. Trades, 110 [McD'rm't] 16.90 8.30 5.70
Sun Antioch, 110 [Schmidl] 9.70 5.20
Ct. Tetrarch, 113 [Hanf'd] 3.60
Time, 1:49 3-5. Miss Marlboro, Bright Light, and Sachem ran.

SEVENTH RACE—Purse $1,000, claiming, 4 year olds and up, 1¼ miles:
†Zembla, 107 [McCombs].. 3.60 3.80 2.90
†Balapin, 113 [O'Malley]. 4.50 5.50 4.10
Bdg. Count, 105 [Schmidl] 12.30
Time, 2:12 2-5. Rush Play, Kepi, Pencader, Star Mixer, Never Idol, and Italian Harry ran. †Dead heat.

T. P. MARTIN HAS ANOTHER BIG DAY AT SPORTSMAN'S

Scores with Witan, Sun Dora, Dominant Star.

BY FRENCH LANE.

It was T. P. Martin day at Sportsman's Park race track again yesterday. He made Witan run the fastest five furlongs of the meeting to win the Winnetka handicap by a nose. In addition, he scored easy triumphs on the favorite Sun Dora in the second race and on the outsider Dominant Star in the third event.

Martin's riding was the most brilliant he has shown during the season. It came as a surprise to his big army of followers for he had been turning in rather dull performances for several days.

Keeps Witan Going.

When he kept Witan going long enough to snatch the nose verdict over Black River in the Winnetka handicap it marked the second victory that fleet running son of Wise Counsellor had scored at Sportsman's Park.

After winning five straight at Lincoln Fields and Hawthorne, Witan stepped out and won the Sportsman's Park Inaugural purse. That stretched his victory string to six. Then, in his next three engagements, Witan was beaten.

His effort in the Winnetka indicated that he is back in his best form. He was tossed in against the fleetest sprinters at the track. He was neglected slightly in the betting, but once Martin put the pressure on soon after the start Witan was in command of the situation.

Goes to Front on Back Stretch.

Witan sailed to the front on the back stretch in the short five furlong dash. Then it was all over. Black River's late drive got him only second money, but he was able to draw the finish so fine that the camera eye was called into action to decide it. Silvery Cloud ran with the first flight all the way. She finished third.

The favorite Egmont was pushed around a bit when the field hit the first turn. It appeared that Martin and Witan did most of the pushing.

Witan's five furlongs in 1:01 2-5, not only was the fastest five furlongs of the meeting but it came within fractions of a second of equaling the track record.

Betting Nears $250,000 Mark.

The perfect racing weather and the lightning fast track lured 7,500, the largest weekday crowd of the season, to the half mile course. The betting also was heavy, having neared the $250,000 mark.

All Martin had to do was to stay in the saddle on Sun Dora to score his victory in the second race. She was far in front of all her rivals all the way around. He also had Dominant Star well out in front most of the way when he won the third race. Dominant Star paid $15.20. Sun Dora was the even money favorite at a $4 mutuel pay off.

During the running of the third race Tappanaugh ridden by Jocky George Quackenbush suffered a hemorrhage on the last turn. The 8 year old dropped over as if struck. Quackenbush escaped injury. After a five minute rest Tappanaugh got to his feet and went back to his stall.

ROCKINGHAM PARK RESULTS.

FIRST RACE—Purse $800, claiming, 3 year olds and up, six furlongs:
Jirasol II, 110 [Porter].. 8.10 4.90 3.80
Proteus, 109 [Marrero].. 8.40 6.20
High Exp'ion, 106 [B'rmn] 8.00
Time 1:15 1-5. Cutie Girl, Briar Thorn, Happy and Gay, Grey Hip, Gypwick, Hasty Hannah, Par Value, Jolly and Love Potion ran.

SECOND RACE—Purse $800, claiming, 3 year olds and up, six furlongs:
Fair Time, 111 [Marrero] 9.10 3.60 3.30
Catchall, 107 [Jacques].. 3.10 2.70
Flickering, 109 [Porter].. 5.70
Time, 1:13 2-5. Spur Flower, Mill Pond, Grandmas Boy, Hi Vic, Wulfstan, Lord Dalton and Old Dominion ran.

THIRD RACE—Purse $800, maiden two year olds, six furlongs:
Feedman, 115 [Hightshoe]. 12.00 5.60 3.70
Sandusky, 115 [Bierman]. 8.10 6.10
Bright Sox, 115 [Ray].... 6.80
Time 1:14 3-5. By Gum, Jack Fly, Garcia, Folk Dance, Bays Barbara, Lignum Vitae, Principessa, Taxi and Running Free ran.

FOURTH RACE—Purse $800, claiming, 3 year olds and up, six furlongs:
Masked Gal, 110 [Scheih] 6.30 3.60 2.90
Saunderstown, 114 [B'mn] 6.40 3.80
Crestonian, 105 [Duffy]... 2.90
Time 1:13 3-5. Blue Armor, Ridgemor and Tarping ran.

FIFTH RACE—Purse $800, claiming purse, 3 year olds, six furlongs:
Happy Knot, 103 [Hartle] 5.20 3.30 2.60
Upside Down, 112 [Duffy] 4.20 3.50
San Marino, 103 [Dickey] 4.80
Time 1:13 2-5. Wise King, Crowning Glory and Top Tax ran.

SIXTH RACE—Purse $800, claiming, 3 year olds and up, one mile:
Nellie Mc, 103 [Scheih].. 9.20 3.30 3.40
Traggat, 112 [W. F. Ward] 3.00 2.60
Largess, 108 [Meloche]... 8.60
Time 1:42 2-5. Bounding, Hold Out, Marys Boy, Lady Hockberger Lady Milly, Chatmoss and This Way ran.

SEVENTH RACE—Purse $800, claiming, 3 year olds and up, one mile:
Billy I, 113 [Ray]....... 4.90 3.20 3.10
Kapena, 112 [Stillwagon].. 4.40 3.70
Flagsong, 99 [Scheih].... 3.70
Time 1:41 3-5. Sun Abbot, Noble Spirit, Bright Melody, Welsh Lad, Lateral Pass and Shantime ran.

EIGHTH RACE—Purse $800, claiming, 3 year olds and up, one mile and three-sixteenths:
Fly'g Mercury, 109 [M'che] 44.00 12.10 8.70
Le'rd Wilson, 108 [Jacq's] 5.00 3.60
Gallant Pat, 113 [H'tshoe] 3.70
Time 2:02. Skipsea, Sandwrack, Our Bud and Idle Money ran.

SPORTSMAN'S PARK ODDS & JOCKIES

FIRST RACE—7 furlongs:

Horse.	P.P.	Wt.	Jocky.	Odds.
Dark Tyrant	9	115	J. Cowley	10-1
Mokena	14	112	L. Lake	6-1
Vishnu	5	110	A. Laturco	6-1
Prince Sulieman	6	110	No boy	3-1
Bereit	12	112	J. Sylvester	4-1
French Knight	10	115	H. Danford	6-1
Miss Europe	1	108	G. Quack'b'h	6-1
Humble Issue	7	107	T. E. Ward	6-1
Sun Erin	15	115	T. P. Martin	8-1
Edith Walker	17	112	S. Vail	15-1
Oh Dolly	2	107	P. Casta'va	20-1
White Top	18	112	No boy	20-1
Chi Chi	16	112	J. Leyland	20-1
Miss Spider	3	112	V. Kamar	30-1
Potestas	4	115	No boy	30-1
Singing Lark	8	110	C. Crowh'st	30-1
Memphis Lass	11	112	No boy	30-1
Campo	13	111	No boy	30-1

SECOND RACE—7 furlongs:

Horse.	P.P.	Wt.	Jocky.	Odds.
Hammel	4	115	T. P. Martin	5-2
Kingshighway	18	106	T. E. Ward	10-1
Full Up	7	112	No boy	5-2
Forced Landing	10	110	A. Bodiou	6-1
Karkie	11	111	No boy	8-1
Think Fast	15	108	J. Sylvester	12-1
Hell Diver	2	110	A. Laturco	10-1
Guess	6	112	J. Longo	10-1
Incognito	12	106	J. Gardelle	15-1
Freeze	17	115	J. Leyland	15-1
Ep	9	112	R. Haber	6-1
Spyings Here	13	108	No boy	20-1
Rex Equinius	5	110	H. Simmons	15-1
King of Spades	3	111	G. Dobson	20-1
Countess Mario	14	108	C. Lamb	20-1
Corvus	8	115	J. Cowley	20-1
Ida King	1	107	C. Crowh'st	30-1
Fanle	16	112	No boy	30-1

THIRD RACE—6½ furlongs:

Horse.	P.P.	Wt.	Jocky.	Odds.
Luckingo	3	104	C. Crowh'rst	6-1
War Jest	5	104	T. E. Ward	4-1
Lyngate	7	104	H. Jones	15-1
Count Valiant	6	116	T. P. Martin	7-5
Prince Jean	12	112	R. Haber	8-1
Crashing Idea	4	109	R. Boidou	6-1
Miss Lou Ellen	2	109	H. Simmons	10-1
Tommy's Luck	1	112	G. Qu'k'b'b	15-1
Grey Lassie	8	104	J. Leyland	20-1
Edge In	9	104	A. Laturco	30-1
Little Laura	10	109	J. Cowley	30-1
Last Hop	11	112	H. Danford	30-1

FOURTH RACE—7 furlongs:

Horse.	P.P.	Wt.	Jocky.	Odds.
Ducmiss	6	103	No boy	4-1
Mr. James	10	116	J. Gardelle	3-1
Skalkahoe	9	118	L. Jones	4-1
Domino Player	11	112	G. Quack'b'b	8-1
Wee Emma	1	107	C. Crowh'st	10-1
Just Buck	7	115	H. Simmons	10-1
Sneakin	3	100	T. E. Ward	12-1
Guinea Law	5	108	R. Haber	15-1
Lady Bessie	12	108	No boy	5-1
Commish Geary	4	106	G. Dobson	15-1
Beautiful Gean	8	108	A. Boidou	15-1
Little Duke	13	110	E. Phillips	20-1
Courant	2	107	A. Laturco	30-1

FIFTH RACE—5 furlongs:

Horse.	P.P.	Wt.	Jocky.	Odds.
Bobbrax	7	106	A. Laturco	12-1
Blaufuss	5	110	G. Quack'b'b	6-1
Trans Wynn	6	108	R. Haber	5-1
Transview	1	114	L. Lake	3-1
Osculet	9	104	H. Simmons	4-1
Howdoino	11	110	J. Cowley	8-1
Eternal Wave	10	110	T. Everett	10-1
Glenpool	4	107	L. Wilson	10-1
Dead Ready	2	104	R. Mozer	15-1
Chatter Wrack	3	110	H. Jones	20-1
Sly Gal	8	104	L. Jones	30-1

SIXTH RACE—1 1-16 miles:

Horse.	P.P.	Wt.	Jocky.	Odds.
Noah's Pride	2	115	T. P. Martin	5-2
Bay Memor	9	112	H. Danford	10-1
Yenrac	12	112	J. Cowley	5-1
Nervous Lady	4	112	No boy	6-1
Off Duty	10	112	C. Lamb	8-1
Color Bearer	7	112	T. Everett	10-1
Aurebon	5	115	R. Haber	10-1
Spicson	6	112	H. Jones	15-1
Bar Play	18	115	S. Vail	5-1
Impii Wiiki	3	109	A. Bodiou	15-1
Pumice Stone	11	109	No boy	15-1
Everybody	14	112	J. Sylvester	20-1
Port o'Play	16	112	H. Kees	20-1
Peggy's Peggy	17	109	T. E. Ward	20-1
Weelukie	15	112	No boy	20-1
Uncle July	1	115	H. Simmons	20-1
The Potter	8	112	J. Leyland	30-1

SEVENTH RACE—1 1-16 miles:

Horse.	P.P.	Wt.	Jocky.	Odds.
Splurge	4	109	A. Laturco	2-1
War Dimes	3	112	J. Leyland	12-1
Be Shy	9	112	T. P. Martin	4-1
Hazy Autumn	8	109	R. Haber	5-1
Maple Barbara	6	112	H. Jones	8-1
Cantie	16	115	No boy	10-1
Slip Knot	10	109	L. Jones	10-1
Monks Gold	14	109	No boy	12-1
Sun Voter	12	112	J. Gardelle	15-1
Spanish Red	7	112	J. Cowley	15-1
Sir Boston	1	112	C. Lamb	15-1
Ancient Times	2	109	J. Judy	15-1
Miss Aline	5	112	H. Simmons	20-1
Falermian	11	109	J. Sylvester	20-1
Altus Nuba	13	112	A. Boidou	30-1
Dandy Jay	15	111	L. Wilson	30-1

Daily Doubles

SPORTSMAN'S.
Wenet and Sun Dora....$23.80

ROCKINGHAM.
Jirasol II. and Fair Time....$42.20

LAUREL.
Genevra M. and Masked General....$13.00

CHURCHILL DOWNS.
Flying Lee and Dr. Menendez....$29.80

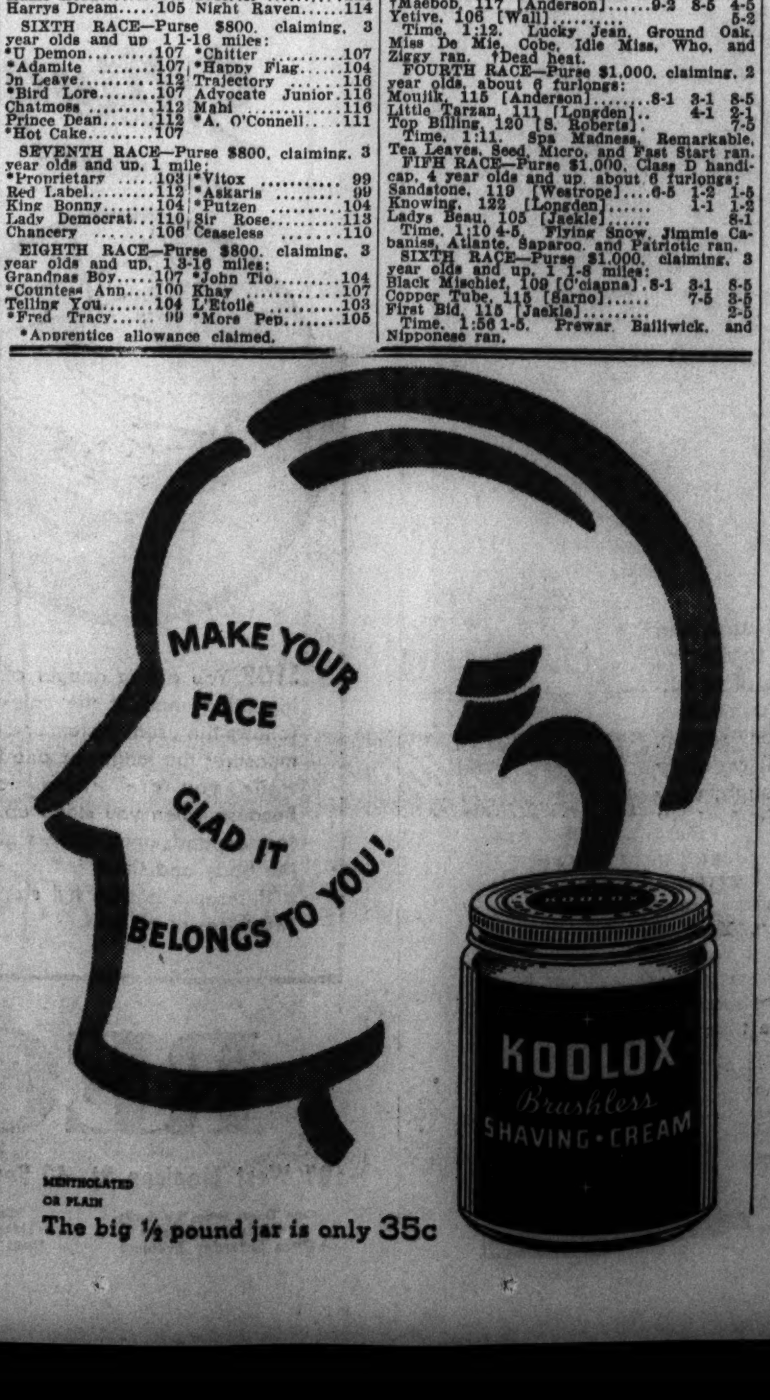

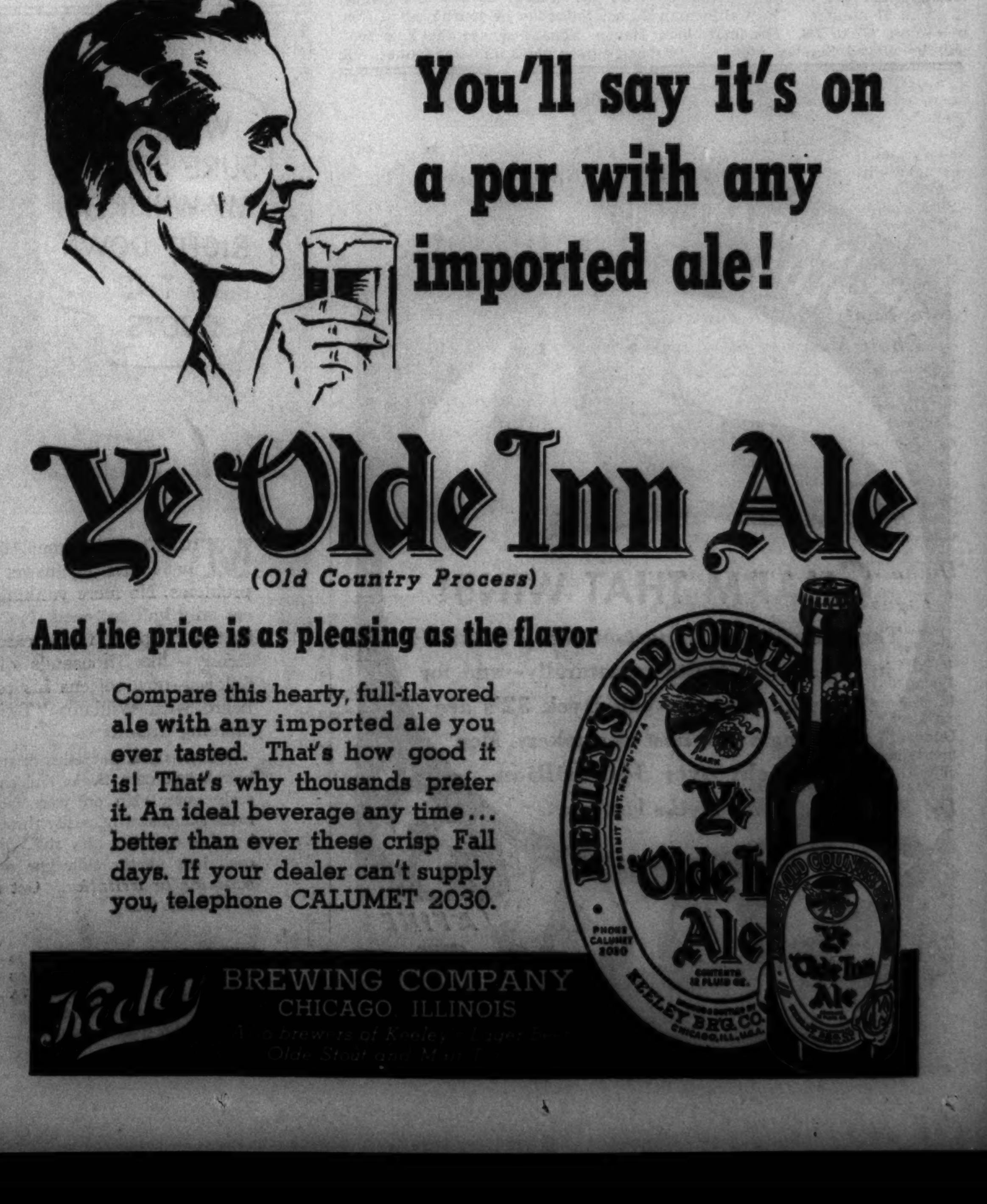

SPOOKS, MODERN STYLE, TO HAUNT THE RADIO LANES

W-G-N-Mutual to Present Halloween Festival.

BY LARRY WOLTERS.

Mr. Ghost is really Going to Town! And when he does W-G-N-Mutual will report the going. This hopgoblin festival is scheduled for airing from the California headquarters of Mutual starting at 9:30 tomorrow night, the eve of Allhallow Eve which actually falls on Sunday this year. Beginning with a visit to the old Santa Barbara mission the broadcast will turn to swank cafes, sound stages of the movies and to Long Beach where gobs on leave will explain how the navy celebrates Halloween.

President Roosevelt is to address the nation in another fireside chat over the major networks at 9:30 p. m. Sunday, Nov. 14. The talk comes on the eve of the opening of the special session of congress. The President's topic will be the "Unemployment Census."

Former President Herbert Hoover is to be heard over W-G-N-Mutual from 2 to 2:30 p. m., Monday, Nov. 8, when he speaks at Colby college, Waterville, Me., in honor of Elijah Lovejoy on the 100th anniversary of his martyrdom for the freedom of the press.

Despite press reports from abroad that Arturo Toscanini had walked out on a rehersal of the British Broadcasting corporation orchestra because he couldn't get the execution he sought on a certain Beethoven passage, NBC was still planning yesterday to rebroadcast the concert from London at 2:30 p. m. tomorrow with WMAQ as the local outlet.

Members of the newly organized NBC Symphony orchestra which Toscanini is to take over in December in New York were speculating yesterday whether this action foreshadowed things to come so far as they were concerned. Dr. Artur Rodzinzki is conducting the preliminary rehersals of this group.

The Gods of Mankind, a new program dealing with the religions of the world, is to be started over W-G-N-Mutual under auspices of the University Broadcasting council at 10 p. m. tomorrow. Dr. A. Eustace Haydon, chairman of the department of comparative religion at the University of Chicago, is to conduct the series.

RITES TOMORROW FOR DR. C. A. YOUNG, EX-LEGISLATOR

Funeral services for Dr. Charles A. Young, 63 years old, a former state representative, will be held at 7:30 p. m. tomorrow in the chapel at 9117 Houston avenue. Burial will be in Glidden, Ia.

Dr. Young died early yesterday in his home at 7700 Constance avenue. He had maintained dental offices at 79th street and Constance avenue.

He was born in Brown county, Ohio, and was graduated from Northwestern university dental school in 1905. He is survived by his widow, Retta, and a daughter, Muriel.

Funeral Services Today for Levi J. Steward, 69

Funeral services for Levi J. Steward, a resident of Chicago since 1888, will be conducted by the Knights Templar at 2:30 p. m. today in the chapel at 6328 Cottage Grove avenue, with burial in St. Mary's cemetery. Mr. Steward, who was yardmaster for the New York Central railroad for 37 years until his retirement in 1925, died Wednesday in his home at 8226 East End avenue at the age of 69. He and his wife, Mary, celebrated their 50th wedding anniversary last July 10. She survives, in addition to a son, Roy J. Steward, and a daughter, Jeannette.

Capt. W. Bertrand, Storm Hero, War Veteran, Dies

Lewes, Del., Oct. 28.—[Special.]—Captain William Bertrand, a world war naval officer, hero of the fishing trawler Long Island, which sank off Lewes during the September hurricane a year ago, died yesterday in the navy hospital in Baltimore. In the hurricane, which cost the lives of seven of the crew of the steamer of which he was fishing captain, Captain Bertrand placed his crew in an open seine boat and kept up their spirits all night during the height of the storm until they were rescued by a barge next morning.

John Fauth Dies in Aurora; Choir Member 60 Years

John Fauth, 81 years old, a member of the St. Mary's church choir in Aurora for sixty years, died yesterday in the St. Charles hospital of injuries incurred a month ago when he was knocked down in the street by a peddler's pushcart. Mr. Fauth is survived by a brother, Fred Fauth, former mayor of Aurora, and a sister, Mrs. Tim Biever of Aurora.

Diana Wilson, British Stage Figure for 20 Years, Dies

LONDON, Oct. 28.—(AP)—Diana Wilson, tall English actress and for two decades a figure of the English stage, died today of pneumonia. She was 40 years old. She appeared in America after the world war with Isadora Duncan. One of her last engagements here was in the British version of "Anything Goes."

Dr. Sartell Prentice Dead; Expert on Stained Glass

New York, Oct. 28.—[Special.]—Dr. Sartell Prentice, pastor of the First Reformed church of Nyack, N. Y., from 1904 until 1923, died of heart disease yesterday. He was 70 years old. He was an expert on stained glass and carving in the great European cathedrals.

DICK TRACY—As Far as We Go

C. K. G. BILLINGS' WILL DISPOSES OF OVER $14,000,000

Santa Barbara, Cal., Oct. 28.—[Special.]—Official appraisal of the estate of C. K. G. Billings, horseman and financier who died of pneumonia at his Montecito estate May 6, was filed today. It showed a net valuation of $14,422,140. Mr. Billings was formerly of Chicago.

Although at one time Billings' personal stable held horses valued above half a million, including such famous trotters as Lou Dillon, Uhlan and Don Patch, appraisal showed his last five horses as worth $450.

The will left $100,000 cash to his son-in-law, W. H. Vander Poel of New York. The remainder was divided equally between his widow, Mrs. Blanche E. Billings and his daughter, Mrs. Blanche Billings Vander Poel.

Mrs. Billings, taken ill with pneumonia at the same time as her husband, survived him only 10 days. Her will, leaving everything to her daughter, is to be settled soon. Accordingly, Mrs. Vander Poel comes into practically the entire estate of her father and several millions of her mother's estate.

WARBURG LEAVES CHARITY $100,000; BULK TO KINDRED

New York, Oct. 28.—[Special.]—Felix M. Warburg, banker and philanthropist, who died Oct. 20 at the age of 67 years, left slightly more than $100,000 to charitable organizations. Gifts during his lifetime were estimated at 13 million dollars. The bulk of the remainder of the estate, several millions, goes to his widow and other relatives. His will was filed for probate today.

To his widow, the former Frieda Schiff, daughter of the late Jacob H. Schiff, banker and philanthropist, Mr. Warburg left all his real estate and personal property, with a life use of his collection of prints. To each of his five children Mr. Warburg bequeathed $250,000 and to each of his eight grandchildren a trust fund of $100,000, the principal of which they will be paid as each becomes 30 years old.

FRANK RAYNER, WOOD COMPANY HEAD, DIES AT 81

Frank Rayner, 81 years old, head of the Rayner company, 1400 Carroll avenue, manufacturers of veneers and foreign woods, died of a heart attack last night in front of 3102 Washington boulevard while on his way to his home at 2942 Washington boulevard.

Mr. Rayner had been connected with the wood company since 1876. It was founded by his father, Julius Rayner, in New York City in 1850 and was moved to Chicago in 1890.

Mr. Rayner is survived by his widow, Emma, and two children, Lawrence Rayner and Mrs. R. W. Couffer.

Mother of Judge Bonelli Dies in His Home at Age 75

Mrs. Angelina Bonelli, 75 years old, the mother of Judge N. J. Bonelli of the Municipal court, died yesterday in the home of the judge at 1645 South California avenue. Mrs. Bonelli was born in Italy and came to Chicago 50 years ago. Besides Judge Bonelli, she leaves another son, Peter, and two daughters, Mrs. Mary Di Orio, and Mrs. Theresa Angellotti. Funeral services will be held at 10 a. m. tomorrow in the Guardian Angel Catholic church.

Uncle of Edwin W. Sims Dies in Toronto at 94

Richard H. Knowles, 94 years old, Canadian educator, died Tuesday at his home in Toronto, Ont., according to word received here yesterday. He is the uncle of Edwin W. Sims, former United States attorney, and of William S. Sims, 2348 East 70th place, an insurance broker. He is also survived by his widow, May, and a son, Hartley R.

George Neulander Is Dead; Funeral Service Today

George Neulander, 811 Eastwood avenue, died yesterday in his home. Surviving are his widow, Bertha; a son, Edwin, and a brother, Richard. Funeral services will be held at 2:30 p. m. today in the chapel at 5206 Broadway. Burial will be in the Free Sons cemetery, Waldheim.

TODAY'S RADIO BROADCASTS

[CENTRAL STANDARD TIME.]
ON SHORT WAVES.

Rome—5:00 p. m.—Rosita Jemma Wade: "Just Speaking On"; Concert. 2RO, 25.4 m., 11.80 meg.
Berlin—5:00 p. m.—His Majesty's Inspection, radio play. DJD, 25.4 m., 11.77 meg.
London—6:05 p. m.—"Books About China and Japan," a talk by Sir Frederick Whyte, GSP, 19.6 m., 15.31 meg.; GSD, 25.5 m., 11.75 meg.; GSB, 31.5 m., 9.51 meg.
Berlin—7:45 p. m.—Interview of the Month. DJD, 25.4 m., 11.77 meg.
London—8:40 p. m.—"The Noble Art," echoes from the old-time prize fights and from the modern boxing ring. GSG, 25.5 m., 11.75 meg.; GSC, 31.3 m., 9.58 meg.; GSB, 31.5 m., 9.51 meg.

W-G-N—720	WAAF—920	WWAE—1200
WMAQ—670	WCFL—980	WEDC—1210
WBBM—770	WMBI—1080	WSBC—1210
WENR—870	WCBD—1080	WGES—1380
WIND—560	WJJD—1180	WHIP—1460
WLS—870		

A. M.
7:00—W-G-N—Good Morning program.
WCFL—Good Morning Melodies.
WBBM—Musical Clock.
WMAQ—Suburban hour.
WLS—Julian Bentley.
WHIP—Wake Up and Sing.
7:15—WCFL—William Meeder.
WLS—Pokey Martin.
7:30—W-G-N—Everyday Words.
WLS—Morning Devotion.
WJJD—Christian Science program.
WAAF—Breakfast Express.
7:35—W-G-N—Good Morning program.
7:45—WLS—Jolly Joe's Pet Pals.
WCFL—Morning Melodies.
WJJD—Kinney's Hawaiians.
8:00—W-G-N—The Merrymakers.
WMAQ—Your Neighbor.
WJJD—Rhubarb Red.
WHIP—Just About Time.
WLS—Lulu Belle.
WCFL—Breakfast club.
8:15—W-G-N—Art Kahn, pianist.
8:30—W-G-N—Good Morning program.
WHIP—Syncopation.
WMAQ—Whistler and Dog.
WLS—Morning Roundup.
WJJD—Lady Be Good.
8:45—WLS—Hilltoppers.
WJJD—Postal service talk.
WMAQ—Aunt Jemima.
9:00—W-G-N—Martha Crane and Helen Joyce.
WBBM—Pretty Kitty Kelly.
WLS—Mary Marlin.
WJJD—Bosworth program.
WAAF—The Morning Revue.
WCFL—Party Line.
WHIP—Chamber music.
WMAQ—Mrs. Wiggs.
9:15—WIND—Hawaiian Serenade.
WLS—Ma Perkins.
WBBM—Myrt and Marge.
WCFL—Vaughn de Leath.
WAAF—King of the Kitchen.
WMAQ—John's Other Wife.
9:30—W-G-N—Get Thin to Music.
WBBM—Tony Wons and Scrap Book.
WJJD—Story hour.
WAAF—Estelle Barnes.
WCFL—Bennett and Wolverton.
WMAQ—Just Plain Bill.
WLS—Pepper Young's Family.
WIND—Eb and Zeb.
9:45—W-G-N—Musical Mail Box.
WIND—Rhythm in Red.
WMAQ—Today's Children.
WCFL—Swing Time.
WBBM—Man on the Street.
10:00—W-G-N—Don Pedro and piano.
WJJD—Sons of Pioneers.
WBBM—Magazine of the Air.
WMAQ—David Harum.
WIND—Municipal court.
WCFL—Morning Melody.
WLS—The O'Neills.
10:15—W-G-N—Bachelor's Children.
WMAQ—Backstage Wife.
WCFL—Hollywood High Hatters.
WJJD—Happy Harmonies.
WLS—"The Road of Life," drama.
10:30—W-G-N—Painted Dreams.
WLS—Vic and Sade.
WIND—Musical Interlude.
WBBM—Big Sister.
WCFL—Peekers in the Pantry.
WJJD—Woman's Exchange program.
WMAQ—How to Be Charming.
10:45—W-G-N—Accordiana.
WMAQ—Hello, Peggy.
WBBM—Real Life Stories.
WJJD—Fitzpatrick's orchestra.
WAAF—Foolish Questions.
WLS—The Gospel Singer.
11:00—W-G-N—Woman in the Store.
WJJD—Bureau of Missing Persons.
WMAQ—Girl Alone.
WHIP—Tunemaker.
WBBM—Mary Margaret McBride.
WIND—Freshman Follies.
WCFL—Happy Jack Turner.
WAAF—Melody Parade.
WLS—Virginia Lee and Sunbeam.
11:15—W-G-N—Harold Turner.
WMAQ—The Goldbergs.
WAAF—Memory Lane.
WBBM—Edwin C. Hill.
WIND—20th Century Serenade.
WLS—Chuck, Ray, and Christine.
WJJD—Criminal court interview.
WCFL—Harmony Hi-Spots.
WHIP—Soap Creek Corners.
11:30—W-G-N—Quin Ryan's News Commentary.
WMAQ—Farm and Home hour.
WBBM—Romance of Helen Trent.
WAAF—Myrna Dee Sergent.
WMBI—Continued Story.
WJJD—Safety court; Judge Braude.
WLS—"Big City Parade."
WCFL—Vagabonds.
WIND—Harry Zimmerman.
11:45—W-G-N—We Are Four [MBS].
WBBM—Our Gal Sunday.
WCFL—Fashions on Parade.
WAAF—Swing High.
WLS—Market reports.
Noon—W-G-N—Bob Elson on State Street.
WBBM—Betty and Bob.
WIND—Musical Interlude.
WCFL—Hit Revue.
WAAF—The Symphonic hour.
WLS—Dinner Bell program.
WMBI—Gospel hour.
WHIP—Southtown church hour.

P. M.
12:15—W-G-N—Carson Robison and Buckaroos [MBS].
WBBM—Betty Crocker.
WIND—Tommy Ott, organist.
WJJD—Loop noonday service.
WCFL—New songs.
12:30—W-G-N—Markets.
WMAQ—Dan Harding's Wife.
WBBM—Arnold Grimm's Daughter.
WCFL—Young Widder Jones.
12:35—W-G-N—Midday service: S. P. Spremg, Bishop of Evangelican church, Naperville, Ill.
12:45—WMAQ—The King of Hearts.
WBBM—Hollywood in Person.
WLS—Voice of the Feedlot.
WCFL—Man on the Street.
1:00—W-G-N—Palmer House Concert orchestra.
WCFL—The Melody hour.
WAAF—Hoosier Philosopher.
WJJD—Executive Club Meeting.
WHIP—Waltz Time.
WLS—School time.
WBBM—News Through a Woman's Eyes.
WMAQ—Music appreciation.
1:15—W-G-N—Wife vs. Secretary.
WHIP—Lord and Lady Much Bucks.
WBBM—Kitty Keene, Inc.
WAAF—Josephine Bell.
WLS—The Old Timers.
1:30—W-G-N—Lucky Girl.
WIND—Denver sanitarium talk.
WLS—Closing grain markets.
WBBM—School of the Air.
1:45—W-G-N—Beatrice Fairfax [MBS].
WJJD—Serenader.
WLS—Melody Parade.
WAAF—Driskill Wolfe, tenor.
2:00—W-G-N—Marriage License Romances.
WMAQ—Pepper Young's Family.
WCFL—Radio Guild.
WLS—Homemaker's hour.
WHIP—Variety matinée.
WBBM—Gossip club.
WJJD—The Art of Living.
2:15—W-G-N—June Baker: Home Management.
WIND—Tommy Ott.
WMAQ—Ma Perkins.
WLS—Homemaker's Matinée.
WAAF—Hollywood Brevities.
WBBM—Meet the Missus.
2:30—W-G-N—Good Health and Training [MBS].
WMAQ—Vic and Sade.
WJJD—P.-T. A. talk.
WAAF—Red Hot and Low Down.
WBBM—Jennie Peabody.
2:45—W-G-N—Harold Turner, pianist.
WMAQ—The O'Neills.
WLS—Home Service club.
WBBM—Quarter Hour of Romance.
WIND—Problems for Pamela.
WJJD—Community Fund program.
3:00—W-G-N—Four Stars Tonight.
WMAQ—Lorenzo Jones.
WENR—Club Matinée.
WIND—Waltz Time.
WBBM—Houseboat Hannah.
3:15—W-G-N—Lady of Millions.
WMAQ—The Guiding Light.
WBBM—Linda's First Love.
3:30—W-G-N—Community Fund drive.
WCFL—Grace Wilson.
WHIP—Chicago Grand opera.
WMAQ—Mary Marlin.
WBBM—Every Woman.
WJJD—Eddie Fitzpatrick's orchestra.
3:45—W-G-N—Lone Trail Opry House.
WMAQ—The Road of Life.
WBBM—Dr. Allen Dafoe.
WJJD—Serenader.
WAAF—Jimmie Kozak.
WIND—Community Fund.
4:00—WENR—Neighbor Nell.
WCFL—Arthur Lang.
WBBM—Follow the Moon.
WJJD—"Doc" Hopkins.
4:15—WCFL—Marlowe and Lyon.
WMAQ—Folk Dance Festival.
WBBM—Life of Mary Sothern.
WIND—Man at the Mill.
WAAF—Health Talk.
WENR—Music Circle.
WJJD—Dick Jurgen's orchestra.
4:30—WCFL—Tea time.
WMAQ—Josh Higgins.
WENR—Middleman's orchestra.
WBBM—Pappy Cheshire.
WAAF—Hog 'n' Harmony.
WJJD—Sons of the Pioneers.
4:45—WJJD—Cumberland Ridge Runners.
WMAQ—Romance and Rhythm.
WCFL—Johnnie Johnson.
WIND—Singing School.
WENR—Al Vierra's Hawaiians.
5:00—W-G-N—Jolly Joe [MBS].
WMAQ—Don Winslow.
WBBM—Truman Bradley.
WCFL—Education in the News.
WIND—Stamp Man.
WMBI—Bible quiz.
WENR—Junior Nurse Corps.
WAAF—Sport Shorts.
5:10—WAAF—Shadowland.
5:15—W-G-N—Buddy and Ginger.
WIND—Sons of Pioneers.
WENR—Kogen's orchestra.
WCFL—American College of Surgeons.
WAAF—Shadowland.
WMAQ—Community Fund.
WBBM—Eleanor Howe.
5:25—WBBM—Voice of Carelessness.
5:30—W-G-N—Manny Sanders' orch. [MBS].
WMAQ—Jack Armstrong.
WIND—Bill, Mac, and Jimmy.
WENR—News report.
WBBM—Herbert Foote.
5:45—W-G-N—Orphan Annie.
WENR—Community Fund.
WCFL—Stanley Hickman.
WMAQ—Tom Mix and Straight Shooters.
WBBM—Manhattan Mother.
6:00—W-G-N—Toy Center Tonight.
WBBM—Don Hancock.
WCFL—Jack Kelly's orchestra.
WMAQ—Fort Pearson.
WENR—Mary Small.
WIND—German hour.
6:15—W-G-N—Bob Elson sport review.
WMAQ—Uncle Ezra.
WBBM—American College of Surgeons.
WCFL—Don Norman.
WENR—Mary Small.
6:30—W-G-N—Palmer House Concert orchestra [MBS].
WMAQ—Totten on Sports.
WBBM—Airflow Harmonies.
WENR—Lum and Abner.
WCFL—Sunny Sam.
6:45—W-G-N—Rube Appleberry [MBS].
WBBM—Boake Carter.
WMAQ—Three Cheers.
WENR—Your Football Prophet.
WCFL—Pat Kennedy.
7:00—W-G-N—Mary Jane Walsh.
WMAQ—Lucille Manners.
WBBM—Music Hall.
WLS—Grand Central Station.
WIND—Business Today.
WCFL—Jimmy Evans.
7:15—W-G-N—Harold Stokes' Lifetime Revue [MBS].
WIND—The Friendly Philosopher.
WCFL—Stars of Tomorrow.
7:30—W-G-N—The Lone Ranger [MBS].
WLS—Death Valley Days.
WMBI—Sacred music.
WIND—Sing and Swing.
WBBM—Hal Kemp's orchestra.
WCFL—Streamline Melodies.
7:45—WCFL—Herr Louie and Weasel.
8:00—W-G-N—Kay Kyser's orchestra.
WMAQ—Waltz time.
WLS—Varsity show.
WCFL—Jam Session.
WBBM—Hollywood Hotel.
8:15—WCFL—Evening Serenade.
8:30—W-G-N—Ted Weems' orchestra.
WMAQ—Court of Human Relations.
WENR—Tom Dorsey's music.
8:45—W-G-N—Tomorrow's Tribune.
8:52—W-G-N—Highlights of sports.
9:00—W-G-N—Lou Little's football forecast [MBS].
WMAQ—First Nighter.
WBBM—Song Shop.
WENR—Dr. Robert E. Speer.
9:15—W-G-N—Wayne King's orch. [MBS].
WIND—Walkathon.
WENR—Featherweight Boxing Championship.
9:30—W-G-N—Curtain Time [MBS].
WMAQ—Jimmy Fiddler.
WCFL—Tune Teaser.
WIND—Stars over Manhattan.
9:45—WIND—Russ Hodges' sports review.
WMAQ—Dorothy Thompson.
WBBM—Sport Huddle.
10:00—WMAQ—Amos 'n' Andy.
WBBM—Poetic Melodies.
WCFL—Community Fund.
WIND—Swedish program.
10:15—W-G-N—Ted Weems' orch. [MBS].
WBBM—Vic Arden's orch. and guests.
WMAQ—Norman Pearce.
WCFL—Eddie Le Baron's orchestra.
WENR—King's Jesters.
10:30—W-G-N—Freddy Martin's orchestra.
WMAQ—Fort Pearson and Jimmy Dorsey's orchestra.
WIND—Roller Derby.
WBBM—Todd Huner.
WCFL—Joe Rine's orchestra.
WENR—Eddie Varzo's orchestra.
10:45—WBBM—Horace Henderson's orchestra.
11:00—W-G-N—George Olsen's orch. [MBS].
WENR—Henry Busse's orchestra.
WMAQ—Sande Williams.
WCFL—Make Believe Nite club.
WBBM—Orrin Tucker's orchestra.
11:15—WIND—House of Peter McGregor.
WMAQ—Streamline Revue.
11:30—W-G-N—Vincent Lopez's orchestra.
WENR—Earl Hines' orchestra.
WBBM—Frankie Masters' orchestra.
WMAQ—King's Jesters.
11:45—WMAQ—Roller Skating Derby.
Midnight—W-G-N—Dick Stabile's orchestra [MBS].
WMAQ—Eddie Varzos' orchestra.
WENR—Louis Panico's orchestra.
WIND—The Night Watch.
12:15—WBBM—Roy Eldridge's orchestra.
12:30—W-G-N—Kay Kyser's orch. [MBS].
WMAQ—King's Jesters.
WBBM—Dictators.
WENR—Sande Williams.
1:00—W-G-N—Wayne King's orch. [MBS].

Today's Features

ON W-G-N.

Mary Jane Walsh, popular songstress, will begin the first of a new series of broadcasts over W-G-N and the Mutual Broadcasting system at 7 p. m. She will be supported by Nat Brusiloff's orchestra.

Mary Jane Walsh.

Harold Stokes will present the Lifetime Revue over W-G-N and Mutual at 7:15 p. m. featuring the dance orchestra and Arthur Wright, tenor. Mr. Wright will sing "Roses in December" and "That Old Feeling."

Sports broadcasts are slated at 6:15 p. m., when Bob Elson will present Dick Hanley, football authority; 8:45, with Jim Fleming to be heard reading tomorrow's TRIBUNE and interviewing Buck Shaw, coach of Santa Clara U.; 9 p. m., Lou Little, Columbia coach, in his football forecast.

Curtain Time will present "The Shadow of the Crown," written by Howard McKent Barnes, in the main studio at 9:30 p. m. Produced by Blair Walliser, the show will star Edward Prentiss, Rupert Labelle, and Ann Kuper.

Other features:
8:15 a. m.—Art Kahn, pianist.
9:30—Get Thin to Music with Wallace.
11:30—Quin Ryan's news commentary.
12:15 p. m.—Carson Robison and Buckaroos.
1:45—Beatrice Fairfax. [MBS.]
6—Toy Center Tonight.
6:45—Rube Appleberry.

ON OTHER STATIONS.

7 p. m. — WBBM — Hammerstein Music hall with Erin O'Brien Moore.
7—WLS—Grand Central station.
7—WMAQ—Lucille Manners' concert.
7:30—WBBM—Hal Kemp's music and Frank Parker.
8—WLS—Varsity show from Temple university.
8—WMAQ—Waltz time with Frank Munn.
8—WBBM—Hollywood Hotel with Mary Astor, Jon Hall, Andrea Leeds, and C. Aubrey Smith in "Hurricane."
9 — WMAQ — First Nighter—"Romance Should Begin at Home."
9—WBBM—Song shop with Kitty Carlisle and Frank Crumit.
9:15—WENR—Featherweight bout—Sarron vs. Armstrong.

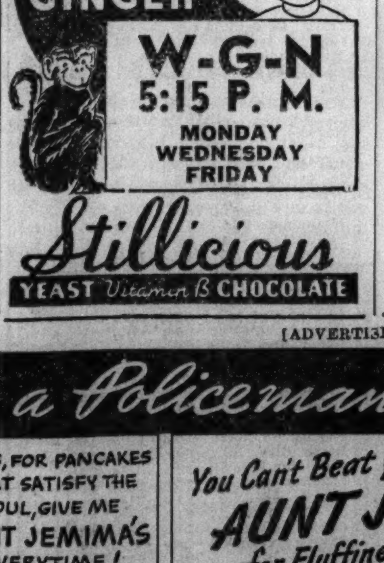

Ferdinand von Zeppelin Dead; Kin of Inventor

BERLIN, Oct. 28.—(AP)—Count Ferdinand von Zeppelin, nephew of the famous inventor of the same name, died today. He was 62 years old.

MARY BOWLES KING, DAUGHTER OF EDITOR, DIES

Mrs. Mary Bowles King, 83 years old, daughter of Samuel Bowles, famous New England editor, died yesterday in her home at 672 Maple avenue, Winnetka. She had been a resident of Winnetka since 1883.

Mrs. King was born in Springfield, Mass., where her father became famous before and during the civil war for his stanch northern policies as editor of the Springfield Republican. She married William Harding King in 1875 and they came to Chicago. Mr. King, who died in 1915, was a real estate operator.

Surviving Mrs. King are three children, Samuel B. King, secretary of the Underwriters' Laboratories; Miss Mary King, and John L. King, the latter of Washington, D. C. Services will be conducted at the King home at 2:30 p. m. tomorrow. Mrs. King was a charter member of the Winnetka Woman's club and was active in the Winnetka Congregational church.

D. MACKENZIE, 60, ENGINEER WITH SWIFT & CO., DIES

Donald MacKenzie, 60 years old, supervising engineer of Swift & Co., died yesterday afternoon in his home at 7130 Cyril avenue. He had been at work in his office during the morning and became ill shortly after noon. Born in Edinburgh, Scotland, Mr. MacKenzie came to Chicago with his parents. He was educated in the Chicago public schools and Armour Institute of Technology, entered the employ of Swift & Co. thirty-nine years ago, and helped to construct some of the firm's plants in South America. Surviving are his widow, Mabel; a son, Donald Jr., and a daughter, Muriel.

Funeral for James G. Owen Conducted in Milwaukee

Milwaukee, Wis., Oct. 28.—[Special.]—Funeral services for James G. Owen, district manager of the Fisk Rubber company here for 15 years prior to his retirement three years ago, were held yesterday in the Forest Home chapel. Mr. Owen died Monday at his home in Pewaukee, Wis., at the age of 52. A native of Chicago, he began his business career in that city. He is survived by his widow, Rebecca Graham Wright Owen, and two sisters.

Coca-Cola presents The Song Shop
TONIGHT WBBM 9 PM

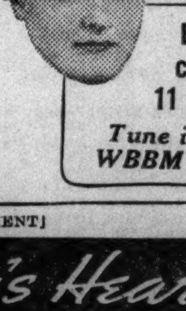
MARY MARGARET McBRIDE says:
Ever taste corn raised 11 stories up?
Tune in Today WBBM 11 A. M.

MAUSOLEUMS.

MAUSOLEUMS—MONUMENTS.
The old and reliable
CHAS. G. BLAKE CO.,
1000 E. 67th-st. Fairfax 9876.
Erected anywhere. Send for free booklet.
CEMETERY MARKERS MONUMENTS AT savings. Sears' State-st. Store, Basement.

CEMETERIES.

6 GRAVES—PERP. CARE. "L" TRANSP. SACRIFICE FOR CASH. $125. KIL. 3135.

FUNERAL DIRECTORS.

O'HANLEY, INC. FUNERAL DIRECTION perfection. 7705 Cottage Grove. Rad. 7705.

DEATH NOTICES

Fraternal Notices.

CLEVELAND LODGE, NO. 211, A. F. & A. M.—Masonic services for Brother Matthew Cummings will be held at chapel, 5708 Madison street, Saturday, Oct. 30, at 3 p. m. Interment Oakridge cemetery. Members assemble at chapel 2:30 p. m.
C. S. KELLY, W. M.
FRED HEUBERGER, Secy.

AKERMAN—Hanna Akerman of 10748 Forest avenue, Oct. 28, 1937, wife of the late Magnus, dear mother of Nels, Ernest, and C. William Akerman, Mrs. Carrie Holmberg, and Mrs. Louise Cowings. Services Saturday, Oct. 30, at 2 p. m., at funeral home, 214 E. 115th street. Interment Mount Hope cemetery.

ALBRECHT—Adeline O. Albrecht, nee Monhart, Oct. 28, age 24 years; dearly beloved wife of Raymond, devoted daughter of Frank J. and Olga, nee Kanak, loving sister of Frank J. Jr. Funeral Saturday, Oct. 30, at 2 p. m., at residence, 1923 S. Wenonah avenue, Berwyn. Interment Bohemian National. Call Berwyn 1866.

BALLARD—Seymour Ballard, 401 Franklin street, Geneva, Ill.; husband of Elizabeth, nee Williams, brother of Mrs. Max A. Mosle, Mrs. Milton Wilson, and Page Ballard. Funeral services at St. Mark's church, Geneva, Friday, Oct. 29, at 2 p. m. Interment Oak Woods cemetery, Chicago.

BERGER—Ignatius Berger, Oct. 27, 1937; beloved husband of the late Mary Donahue Berger; fond father of William, Frank and Marie. Funeral Saturday, at 9:30 a. m. from late home, 1034 N. Lamon avenue, to Our Lady Help of Christians church. Burial St. Boniface. Please omit flowers. Lafayette 1664.

BLOOM—Harry Bloom, beloved husband of Bertha, dear father of Lucille Jaffee, Eva Benjamin and Arthur, fond brother of Isaac and Morris. Funeral Friday, 1 p. m., at chapel, 3125 W. Roosevelt road. Interment Jewish Waldheim.

BONELLI—Angelina Archangela Bonelli, nee Lavanga; loving mother of Peter J. and Judge Nuncio J. Bonelli of the Municipal court of Chicago, Mrs. Theresa Angellotti and Mrs. Mary Di Orio. Funeral Saturday, 9 a. m., from chapel, 3500 W. Harrison street, to Guardian Angel church. Interment Mount Carmel.

BOYLE—Edward Boyle, senior partner in law firm of Boyle, Murphy & Nelson. Funeral at Boyle home, Leslie, Mich., 3 p. m. eastern time, Saturday, Oct. 30.

BYRNE—Patrick R. Byrne, beloved husband of Alice M. [nee Shaunessy], father of Alice, Verena, John, Gertrude, Robert and Eulalia. Funeral Saturday, Oct. 30, at 9:30 a. m., from residence, 4320 W. Adams street, to Holy Ghost church. Burial Calvary. Kedzie 2394.

CAMPION—Catherine Campion, Oct. 26, daughter of Nora Dean Campion and the late William, sister of Mrs. Mae Tracy, William, Mrs. Loretta Collins, Agnes and Mrs. Mildred Proebsting. Funeral Saturday, 8:30 a. m., from chapel, Jeffery boulevard and 77th street, to St. Bride church. Requiem mass, 9 a. m. Interment Holy Sepulchre. South Shore 8822.

COCKERTON—Helen Cockerton, 11313 S. Homan avenue, Oct. 27, 1937, wife of the late Richard, sister of Pearl C. Kern. Services at chapel, 63d and Harvard, Saturday, Oct. 30, 2 p. m. Interment Sleepy Hollow.

CONNORS—William Connors of 909 W. Garfield boulevard, beloved husband of Margaret, nee Foley, father of Mary, William, James and Rev. Edward. Funeral Saturday, 9:30 a. m., from funeral home, 5438 S. Halsted street, to Visitation church. Interment Holy Sepulchre. Yards 0662.

CUMMINGS—Matthew Cummings, beloved husband of Ella, dear father of Mae and Roy, grandfather of Lois. Resting at funeral home, 5708 Madison street, where services will be held Saturday, Oct. 30, at 3 p. m., under auspices of Cleveland lodge, No. 211, A. F. & A. M. Interment Oakridge.

DAHLMAN—Ida W. Dahlman, Oct. 27, at her residence, 1232 Roscoe street, wife of the late Rev. P. A. Dahlman, fond mother of Theresa, Mrs. Elise Johnson, Helen, Elliott, Mrs. Violet Puttkammer, grandmother of Muriel and Gloria, sister of Mrs. Hanna Johnson, Tilda Lundin and Nils Carlson in Sweden. Funeral services Saturday, 2 p. m., at chapel, 3175 N. Clark street. Interment Rosehill.

DECKER—Mary E. Decker of 738 N. Long avenue, wife of the late I. S. Decker. Resting at funeral home, 318-320 N. Central avenue, Austin. Funeral Saturday, 10:30 a. m., to Our Lady Help of Christians church, Iowa and Le Claire avenue. Interment Calvary.

DRISCOLL—John J. Driscoll, Oct. 27, beloved husband of Della, nee Curry, fond father of Mrs. Mary Stephens, John C., Mrs. Della Kewley, Matthew A., and Mrs. Margaret Connors. Funeral from late residence, 7836 East End avenue, to Our Lady of Peace church. Saturday, 8:45 a. m. Interment Holy Sepulchre.

ERNST—Henry Ernst, beloved father of Mary and Minnie Riebe. Funeral Saturday, Oct. 30, 1:30 p. m., at funeral home, 4905 Lincoln avenue, thence to Mount Greenwood.

FELDMAN—Aaron J. Feldman, 1720 N. Kedzie avenue, age 31 years, son of Harry and Jeannette Feldman, husband of Ceil, father of Larry, brother of Henry and Sam Feldman. Member of B'nai B'rith Ramah lodge. Funeral Friday at 3 p. m. at chapel, 3654 W. Roosevelt road. Interment Jewish Waldheim.

GEARTY—See Decker notice.

HASBROUCK—Frank C. Hasbrouck of 4551 Oakenwald avenue, suddenly, at El Paso, Tex., beloved husband of Ima C. Hasbrouck, fond father of Thomas L., Mrs. Harriet Campbell, Mrs. Kay Bisping, Mrs. Florence De Letto, Mrs. Byrd Maguire, and Mrs. Shirley Hawk, brother of J. L. Hasbrouck of Bloomington, Ill. Funeral services Saturday, Oct. 30, at 2 p. m., at chapel, 936 E. 47th street; thence to Cedar Park cemetery.

HICKMAN—Mary Rachel Hickman [nee McCormick] of 321 Grand boulevard, Park Ridge, wife of Edward D., mother of Alvyn R., Ralph H., Harry E., Elton H., and Mary M. Funeral Friday, 2:30 p. m., at chapel, 127 N. Northwest highway, Park Ridge. Interment Town of Maine cemetery.

HILL—Harry Hill, beloved husband of Lily, loving father of Gladys. Services Saturday, Oct. 30, at 2 p. m., at chapel, 3154 N. Clark street. Interment Rosehill.

HOFFMANN—Fred M. Hoffmann, beloved husband of Nora Mulvihill Hoffmann, dear father of Marie, Fred M. Jr. and Helen, brother of Mrs. Clara Ruethling. Funeral Saturday, 9:30 a. m., from residence, 6433 N. Hamilton avenue [St. Anthony's court] to St. Henry church. Interment All Saints'.

HOISINGTON—George P. Hoisington, Oct. 27, 1937; beloved husband of Blanche, fond father of Mrs. Clark Royer of Battle Creek, Mich., and Hildreth Hoisington. Resting at chapel, 2701 N. Clark street. Member of Trowel lodge, No. 981, A. F. & A. M., Lincoln Park chapter, No. 177, R. A. M., Humboldt Park commandery, No. 79, K. T., Electrical Craftsman and Medinah temple. Services will be conducted by Humboldt Park commandery at their hall, 2410 N. Kedzie boulevard, Saturday, 11 a. m. Interment Imlay City, Mich.

JONES—Lillian I. Jones, nee Dewey, beloved wife of William J., fond daughter of Mrs. Margaret Dewey, sister of Harry L., Arthur L., A. Calvin, Horace M. Dewey, and Mrs. Arthur Jasper. Services at funeral home, 3100 Irving Park boulevard, Saturday, at 3 p. m. Interment Acacia Park. Please omit flowers.

KEEN—Helen Louise Keen, R. N., Oct. 24, 1937, at Tucson, Ariz.; beloved daughter of Mrs. Margaret Keen and the late William Sr., sister of Marjory, Ruth, Marion, Dorothy, Robert, Blanche and the late William Jr. Resting at funeral home, 318-320 N. Central avenue, Austin, until noon Saturday. Services Austin Congregational church, Pine and Ohio, Saturday, 2 p. m. Interment Rosehill.

KING—Mary Bowles King, Oct. 28, 1937, aged 83 years, widow of William Harding King. Services at 2:30 p. m. Saturday at her late residence, 672 Maple avenue, Winnetka, Ill. Please omit flowers.

KING—Thomas King, beloved husband of the late Mary, nee Grogan, fond father of Anna, Mrs. Della Laub, Thomas, Nicholas, Margaret, Marie, Loretto, and Marva. Funeral Saturday, 8 a. m., from parlors, 6659 S. Halsted street, to St. Bernard church. Interment Mount Olivet. Wentworth 0500.

LECKNER—Elmer Leckner, husband of Frances, father of Sarge and Dorothy Collins, brother of Lyman and Maude Ellis. Member of L. O. O. M. Greater Chicago lodge, No. 3. Funeral Friday, 2 p. m., from the cathedral chapel, 79th and Emerald, to Oak Woods.

LUNDGREN—William Anthony Lundgren, Oct. 28, 1937; beloved son of the late Carl G. W., and Sophia Lundgren, brother of Jennie T., Emma S., Emil T., Otto L., Roy H., and Selma O. Engstrom. Funeral services Saturday at 2 p. m. at funeral home, 245 W. North avenue. Interment Montrose.

LUTHER—Pearl Luther, 7316 Dante avenue, Oct. 28, 1937; beloved wife of Percy W. Luther, mother of Harold, sister of Nettie, Henry, Richard, and Mrs. Minnie Colberg. At chapel, 63d and Harvard, until 11 a. m. Saturday. Services Saturday, Oct. 30, at 2 p. m. at Trinity Congregational church, 6232 Eberhart avenue. Interment Fairmount.

MacCARRON—Donald George MacCarron, will be buried from the funeral parlors of Halsted & Co., 1123 Sutter street, San Francisco, Friday, Oct. 29, 10 a. m.

MacKENZIE—Donald MacKenzie, Oct. 28, husband of Mabel Buerner MacKenzie, father of Donald and Muriel, brother of Mrs. A. Sinclair, Mrs. A. M. Bartlett, Mrs. Robert Hargrave, and Mr. John MacKenzie. Funeral notice later. South Shore 8822.

MARINO—Teresa Marino, nee Petrizzi, beloved wife of the late Vincenzo Marino, fond mother of Mrs. Angelina Rubino. Funeral Saturday, Oct. 30, at 9 a. m., from residence, 3323 S. Western boulevard, to Sancta Maria Addolorata church. Interment Mount Carmel.

MARTIN—Anna O'Dea Martin, wife of the late John, beloved mother of William, John, Ann, and Mrs. Charles Kratsch, sister of Mrs. Delia Schantz. Funeral Saturday, Oct. 30, at 10:30 a. m., from residence, 2540 E. 78th street, to St. Bride church. Interment Mount Olivet.

McCARTHY—Margaret McCarthy [nee Parry] of 1102 N. Austin boulevard, beloved wife of Charles, fond mother of Charles P. and Fred L. McCarthy. Funeral Saturday, Oct. 30, at 3 p. m., at chapel, 5701 W. Division street. Interment Forest Home.

McGRATH—Adeline C. McGrath [nee Haley], beloved wife of the late Frank, fond mother of Mrs. Viola Keigher, Helen, and Thomas McGrath. Member of Blessed Sacrament society. Funeral Saturday at 9:45 a. m., from late residence, 4332 Washington boulevard, to St. Mel church. Interment Wilmington, Ill.

MEYERS—Morris Meyers, beloved husband of Sarah, dear father of Rose Ruken, Joseph, and Edward, fond brother of Max and Clara Sandel. Funeral Friday at 12 noon at chapel, 3125 W. Roosevelt road. Interment Jewish Waldheim.

MONAHAN—Laura Burnham Monahan, Oct. 27, wife of A. J. [Thomas] Monahan, sister of Mrs. D. J. Smith, aunt of Mrs. P. T. Gibbons. Funeral Saturday, at 9:30 a. m., from residence, 7644 Cornell avenue, to Our Lady of Peace church; requiem high mass at 10 a. m. Interment Mount Olivet. South Shore 8822.

MONHART—Adeline O. Monhart. See Albrecht notice.

MUTTER—Herman Mutter, late of 7651 East End avenue; beloved husband of Bella, fond father of Frances, Sarah, Bertha, Alice, Louis, Eva and Lillian. Funeral Friday, 10 a. m., at chapel, 3654 W. Roosevelt road. Interment Waldheim cemetery.

MURPHY—Margaret Murphy of 844 E. 55th street, beloved daughter of the late Cornelius and Hannah, nee O'Hallaran; sister of George, Mary, Helen, Nora, Mrs. Annie McHugh and the late Michael, Cornelius and Ellen. Funeral Saturday at 10:15 a. m. from chapel, 46th place and Wallace street, to St. Thomas the Apostle church. Interment Mount Olivet.

MYHRUM—Roger H. Myhrum, beloved son of the late Thorstin and Marit Myhrum, fond brother of Andrew, Tom, and Arthur. Funeral Friday, Oct. 29, at 2 p. m., at chapel, 2800 Belmont avenue. Interment Mount Olive cemetery.

NEULANDER—George Neulander of 811 Eastwood avenue, beloved husband of Bertha, fond father of Edwin, dear brother of Richard. Funeral Friday, 2:30 p. m., at memorial chapel, 5206 Broadway. Interment Free Sons cemetery, Waldheim.

PANKANIN—Valentine Payne Pankanin, beloved son of Francis and Theophila, nee Zintek, brother of Martha Lash, Theresa Kirsch, Lucille, Melania, Alex, and Francis Jr. Funeral Saturday at 9 a. m. from 2147 N. Leamington avenue to St. Genevieve church. Interment St. Adalbert's. Berkshire 8070.

PETERSON—Charles W. Peterson of 11132 S. Hoyne avenue, husband of the late Sarah B. Peterson, father of Joel B. and Thomas H. Peterson. Funeral services Friday, Oct. 29, at 2 p. m., at chapel, 1971 W. 111th street. Interment Oak Woods.

PORTEN—John Porten, suddenly, beloved husband of Hilma, loving father of John Jr., Mrs. Adean Appler and Mrs. Beverly Edwards, dear brother of Peter and Ald. Matt Porten of the 34th ward. Funeral Saturday, 9:30 a. m., from funeral home, 2950-58 Fullerton, at Sacramento, to St. Sylvester church. Interment St. Boniface. Information, phone Belmont 3300.

RAYNER—Frank Rayner, suddenly, Oct. 28, beloved husband of Emma Metz Rayner, dear father of Mrs. Robert W. Couffer [Frances] and Lawrence Rayner. Resting at his home, 2942 Washington boulevard, Chicago, until Saturday noon. Services at First Congregational church, Lake street at Kenilworth avenue, Oak Park, Saturday, Oct. 30, at 2 p. m. Austin 2012.

ROSE—Jack B. Rose, beloved husband of Beckie Rose, father of Seymour, Celia, Sally, and Benny. Funeral services Friday, 2 p. m. at chapel, 704 S. Crawford. Interment Jewish Waldheim.

RYAN—Eugene F. Ryan of 6439 S. Francisco avenue; beloved husband of Catherine Kirby Ryan, fond father of Robert, Alice, Catherine, Jean, Joan, William, and Donald, son of Catherine Hassett Ryan and the late Dennis, brother of William, James, Mrs. Evelyn Ward. Funeral Saturday, Oct. 30, at 9:30 a. m. from his mother's residence, 6318 S. Rockwell street, to St. Rita church. Burial Mount Olivet. Prospect 7776.

SEELING—Albert Seeling, late of 4450 N. Kenneth, dearly beloved husband of Bertha [nee Guderian], fond father of Richard, Fred, Ernest, and Arthur, grandfather of ten grandchildren. At rest in the funeral home, 3834-36 Irving Park boulevard, until Saturday 11 a. m., then to the New Apostolic church, Troy and Grace streets, where services will be held Saturday at 2 p. m. Interment Irving Park Boulevard cemetery.

SIMON—Harry Simon of 4432 N. Racine avenue; beloved husband of Fanny, fond son of the late Zelman and Sarah; brother of Jeanette, Edna Moreine, Florence Levinton of Los Angeles and the late Bea. Funeral Friday, 2 p. m., at funeral chapel, 5145 Broadway. Burial Jewish Waldheim.

SMITH—James Avery Smith, beloved husband of Margaret, nee Bell; fond father of James and Betty, brother of Charles and Mrs. J. E. Johnson. Funeral Monday, 1:30 p. m., from chapel, 624 N. Western-av. Interment Oakridge. Armitage 7800.

STEIN—Edwin A. Stein, Oct. 28, 1937, of 847 Washington boulevard, Oak Park, beloved husband of Mrs. Faye Stein, fond father of Mrs. Robert Toll, brother of Mrs. B. F. Newhouse, Minneapolis, Minn. Resting at funeral home, 318-320 N. Central avenue, Austin. Funeral Monday, 2:30 p. m. Interment Oakridge.

TABER—Lydia Starr Taber, beloved wife of Frank M. Taber, mother of John Starr Taber, Mary Taber Neukranz, and Starr Taber Crump. Services private.

VALLENTYNE—Grace Allin Vallentyne of Raymond, Me., formerly of Oak Park, Ill., suddenly, wife of Dr. James W. Vallentyne and mother of Allin W. Vallentyne. At rest at funeral home, 203 S. Marion street, Oak Park, until Friday noon. Services Friday, Oct. 29, at 2 p. m., at Unity church. Interment Oakridge abbey.

WEINSTOCK—Samuel S. Weinstock, Oct. 28, 1937; beloved husband of Margaret Weinstock, father of 6 sons and 3 daughters, brother of U. C. and A. Weinstock, Mrs. B. Michel and Mrs. C. E. Perkins. Services at residence, 4559 Lake Park-av., Monday, Nov. 1, 10 a. m. Interment Evergreen.

WILSON—Ida McCready Wilson [Mrs. Samuel Douglas Wilson], Oct. 25, 1937. Services at chapel, 63d and Harvard, Saturday, Oct. 30, at 3 p. m. New York papers please copy.

WOLLENBERG—Alice Elizabeth Wollenberg, Oct. 28, 1937, 7939 St. Lawrence avenue, beloved wife of Henry, fond mother of Harry F., Mrs. John A Neumann, and Mrs. George T. Fox. Member of W. C. O. F. Funeral Saturday, Oct. 30, 9:30 a. m., at St. Dorothy's church, 78th and Eberhardt avenue. Interment Holy Sepulchre.

WOOD—Andrew J. Wood, formerly of Chicago; beloved husband of Belle, nee Laramore; father of Melita Farver. Funeral Saturday, 2 p. m., at funeral home, Belmont avenue at Rose street, Franklin Park. Interment Mount Emblem. Information Franklin Park 170.

YOUNG—Dr. Charles A. Young, 7700 Constance avenue, beloved husband of Retta, fond father of Muriel. Resting in chapel, 9117 S. Houston avenue. Funeral services Saturday, Oct. 30, at 7:30 p. m. Interment Glidden, Ia. Brown county, Ohio, papers please copy.

ZEMAN—Anton Zeman of 5114 Bloomingdale avenue, Oct. 28, 1937; beloved husband of Emilie Zeman, father of Mrs. Marie Burke, Anton, Arthur, Frank, and Joseph Zeman. Services at chapel, 5501 N. Ashland avenue, Saturday, Oct. 30, at 2 p. m. Interment Arlington.

ZIEBARTH—August Ziebarth of 1226 W. 31st place, beloved husband of Amelia Ziebarth, nee Tretian; fond father of Lydia and Walter Ziebarth, brother of Augusta Milas, Amelia Pamin, Ewald, Leo, and Otto. Funeral from chapel, 1145 W. 31st street, Saturday, Oct. 30, at 1:30 p. m., to Holy Cross Lutheran church, 31st place and Racine avenue. Interment Bethania.

[ADVERTISMENT]

[ADVERTISMENT]

INT. BUSINESS MACHINES' NET EARNINGS RISE

Equal $8.47 Per Share in Nine Months.

The International Business Machines corporation and a number of other industrial concerns yesterday reported higher earnings for various periods of 1937 compared with corresponding 1936 periods. However, several other companies, including the Curtis Publishing company and the Mid-Continent Petroleum company, had lower earnings.

In the nine months ended Sept. 30, International Business Machines had a net income of $6,572.66 before surtax on undistributed profits, equal to $8.47 a share, against $5,738,406, or $7.76 a share in the corresponding 1936 period.

Barnsdall Oil company's net profit in the first nine months was $2,232,694, equal to 99 cents a share, against $1,719,584, or 75 cents a share in the like 1936 period.

Parker Pen Earns More.

Parker Pen company showed net profit for the six months ended Aug. 31 of $262,782, equal to $1.34 a share, against $230,257, or $1.19 a share, in the corresponding 1936 period.

National Distillers' Products corporation had a net profit of $1,301,461, or 64 cents a share, in the third quarter of 1937, against $1,320,946, or 65 cents a share, in the like 1936 period. In the first nine months net profit was $4,094,399, equal to $2.01 a share, against $4,081,394, or $2 a share, a year ago.

A net profit of $1,338,869, equal to 48 cents a share, was reported by the Gillette Safety Razor company for the third quarter, against $1,187,360, or 40 cents a share, in the like 1936 period. For the first nine months of 1937 net profit was $3,424,202, equal to $1.15 a share, against $3,422,177, or $1.13 a share, a year ago.

Mid-Continent Petroleum.

Mid-Continent Petroleum company reported for the quarter ended Sept. 30 net profit of $1,512,118 before provision for the federal surtax, equal to 82 cents a share, against $1,784,410, or 96 cents a share, in the third 1936 period. The nine months' profit was $4,605,879, equal to $2.48 a share, against $4,198,678, or $2.26 a share, a year ago.

Curtis Publishing company reported that for the first nine months its net profit was $3,741,046 before surtax, or $4.32 a share on the $7 preferred, against $5,095,359, equal to 29 cents a common share, in the first nine months of 1936. For the third quarter the indicated net profit was $258,699, or 30 cents on the preferred.

Day's Earnings Reports.

Companies reporting net incomes yesterday follow:

	Net Income 1937.	1936.
YEAR ENDED JULY 31.		
Fajardo Sug of P R	$1,756,657	$2,306,289
SIX MONTHS ENDED AUG. 31.		
Parker Pen	262,782	230,257
TWELVE MONTHS ENDED AUG. 31.		
Stan Gas & E	2,162,562	2,017,010
QUARTER ENDED SEPT. 30.		
Air Reduction	1,990,995	1,939,542
Amer Home P	759,321	818,232
Am Mach & Met	85,354	56,856
Amer Metal	1,081,184	342,769
Barnsdall Oil	976,364	509,690
Bell Tel Pa	2,243,584	2,381,906
Childs	80,387	37,278
Curtis Publishing	258,699	1,131,188
Freeport Sul	699,518	495,638
Gair, Robert	179,525	....
Gillette Safe Raz	1,338,869	1,187,360
Hancock Oil Cal	176,895	100,685
Hum-Ross Fib	162,570	117,469
Intl Business Mach	2,194,618	1,906,405
Kelsey-Hayes Whl	24,004	42,140
Mid Cont Oil	1,512,118	1,784,410
Natl Distillers Pro	1,301,461	1,320,946
N Y Dock	31,294	*27,150
N Y & Hon Ros M	248,328	185,440
Otis El	1,111,338	722,486
Paramount Pictures	1,958,000	....
Parke Davis	2,437,793	2,625,460
Square D	252,466	252,768
St L Rky Mt & P	41,891	42,898
St Louis R M & P	41,891	42,898
Westvaco Chlor Pr	216,494	128,236
SIX MONTHS ENDED SEPT. 30.		
Van Camp Milk	121,631	176,271
NINE MONTHS ENDED SEPT. 30.		
Air Reduction	6,231,432	5,272,461
Amer Ice	521,817	305,361
Am Home Prods	2,312,482	2,157,981
Am Mach & Met	182,145	163,642
Babcock & Wilcox	944,402	*132,994
Barnsdall Oil	2,232,694	1,719,584
Bell Tel Pa	7,844,850	7,768,497
Childs	279,652	80,035
Carrier Corp	557,369	....
Curtis Publish	3,741,046	5,059,359
Diamond T	391,204	....
Gillette Safe Raz	3,424,202	3,422,177
Heywood-Wakef	414,565	401,212
Hum-Ross Fib	603,563	275,870
Intl Business Mach	6,572,666	5,738,406
Kelsey-Hayes Whl	789,082	990,278
Mid-Cont Oil	4,605,879	4,198,678
Nat Aviat	162,641	747,759
Natl Distillers Pro	4,094,399	4,081,294
Nat Radiator	*403,591	*273,075
N Y Dock	26,945	*129,360
N Y & Hon Ros M	658,443	526,883
Noranda Mines Ltd	7,369,517	6,551,891
Otis Elevator	3,475,487	1,657,295
Parke Davis	6,776,646	6,748,843
Square D	788,616	593,823
St. Louis R M & P	152,767	78,544
Westvaco Chlor Pr	627,850	419,205
TWELVE MONTHS ENDED SEPT. 30.		
Alabama Pwr	4,012,747	3,373,544
Am Mach & Met	200,973	176,694
Amer Metal	3,977,880	1,211,391
Bab & Wil	2,289,218	2,502,588
Bell Tel Pa	10,732,868	10,060,052
East Gas & F	3,075,675	....
East Util Asso	1,851,898	1,890,112
Georgia Pwr	5,097,099	4,836,642
Gillette Safe Raz	4,977,913	4,697,089
Nor Amer Cement	*484,828	*320,565
North Am Co	17,600,320	13,715,756
Okla G & E	2,710,611	2,232,378
Parke Davis	9,240,927	9,124,657
Potomac El Pwr	4,823,838	4,387,880
St L Rky Mt & P	309,708	82,983
Square D	1,176,815	851,880
Tennessee Elec Pw	2,462,936	2,172,345
39 WEEKS ENDED SEPT. 25.	1937.	1936.
Twentieth Cent-Fox	‡4,898,893	‡4,451,851
39 WEEKS ENDED OCT. 2.	1937.	1936.
Keith-Albee	914,672	666,081

‡Does not include dividends from National Theaters. *Net loss.

DIVIDENDS DECLARED

Dividends declared yesterday, with rate, period, and payment and record dates, follow:

Am Home Products, 20c m.	Dec. 1	Nov. 15
Am Metal, 50c	Dec. 1	Nov. 19
Armstrong Cork, 50c	Dec. 1	Nov. 10
Bandini Petroleum, 3c q.	Nov. 20	Nov. 3
Bethlehem Steel, $1.50	Dec. 24	Dec. 17
Brooklyn Union Gas, 40c	Jan. 3	Dec. 1
Chile Copper, 50c	Nov. 29	Nov. 9
Curtis Publish, 7% pf, $1 acc.	Jan. 3	Nov. 30
Freeport Sulphur, 50c q.	Dec. 1	Nov. 15
Hackensack Wat, 75c s. a.	Dec. 1	Nov. 16
Hamilton Watch, 75c q.	Dec. 15	Nov. 26
Geo E Keith, pfd $1	Oct. 28	Oct. 19
Lake of W Mill, pfd $1.75 q.	Dec. 1	Nov. 15
Do, $7 acc.	Dec. 1	Nov. 15
Marlin-Rockwell, $1.50	Nov. 18	Nov. 8
McColl-Frontenac Oil, 10c q.	Dec. 15	Nov. 15
Mid-Continent Petroleum, $1	Dec. 1	Nov. 8
Monsanto Chemical, 50c q.	Dec. 15	Nov. 25
Nass & Suff Lt pf, $1.50 acc.	Dec. 1	Nov. 15
David Pender Gro A, 87½c q.	Dec. 1	Nov. 20
Mid-Cont Pet, $1	Dec. 1	Nov. 8
Pharis Tire & Rubb, 15c q.	Nov. 20	Nov. 5
Quaker State Oil, 25c q.	Dec. 15	Nov. 30
Republic Pet pfd, 68¾c q.	Nov. 15	Nov. 5
Stromber Carlson Tel, 12½c.	Dec. 1	Nov. 15
Tide Water Asso Oil, 25c q.	Dec. 1	Nov. 10
Do, 10c ex	Dec. 1	Nov. 10
Union Bag&Pap, n, 12½c.	Nov. 18	Nov. 15
United Gas $7 pfd, $1.75 q.	Dec. 1	Nov. 12
Unit Profit Sharing, 10c.	Dec. 15	Nov. 24
Westvaco Chlorine, 25c q.	Dec. 1	Nov. 10

NEW YORK BOND TRANSACTIONS

BOND AVERAGES

[Compiled by the Associated Press.]

	20 Rails.	10 Indus.	10 Util.	10 Fgn.
Net change	....	+.1	+.3	+.4
Thursday	76.9	98.6	92.3	66.6
Previous day	76.9	98.5	92.0	66.2
Month ago	84.3	100.8	94.7	69.3
Year ago	96.9	104.0	102.5	70.7
1937 high	99.0	101.4	102.8	74.7
1937 low	76.0	97.0	90.3	64.7
1936 high	98.2	104.4	103.1	73.0
1936 low	86.9	101.8	99.3	67.6
1932 low	45.8	40.0	64.6	42.2
1928 high	101.1	98.9	102.9	100.5

10 LOW-YIELD BONDS.

Thursday	107.8	Previous day	107.7
Month ago	109.4	Year ago	112.7
1937 high	113.7	1937 low	107.6
1936 high	113.5	1936 low	110.2
1928 high	104.4	1932 low	86.8

Thursday, October 28, 1937.

Sales today, face value....$ 8,965,700 Total sales 1937 to date..$2,403,635,350
Year ago.................. 13,051,000 Total sales 1936 to date.. 2,915,989,000

UNITED STATES GOVERNMENT LOANS.

[United States government loans in dollars and thirty-seconds.]

Sales in thous.	Issue—	High.	Low.	Close.	Net chge.	Closing Bid.	Closing Asked.	Yield.	Close yr. ago.
12	U S Treas 3⅜s, '43-'40, June	105.21	105.17	105.17—	.5	105.17	105.24	1.14	107.31
10	U S Treasury 3¼s, 1945-'43	106.19	106.17	106.19+	.2	106.18	106.20	2.06	108.13
337	U S Treasury 3¼s, 1946-'44	106.14	106.12	106.14+	.3	106.13	106.20	2.14	108.11
2	U S Treasury 4s, 1954-'44	111.7	111.5	111.7	...	111.7	111.14	2.25	114.11
43	U S Treasury 2¾s, 1947-'45	102.21	102.17	102.19—	.1	102.18	102.20	2.38	104.16
6	U S Treasury 3⅜s, 1956-'46	109.24	109.24	109.24+	.1	109.20	109.28	2.43	112.17
152	U S Treasury 3⅛s, 1949-'46	104.24	104.24	104.24	...	104.24	105	2.47	107
17	U S Treasury 4¼s, 1952-'47	115.16	115.14	115.16+	.6	115.16	115.18	2.47	119.8
1	U S Treas 4¼s, '52-'47, reg	115.14	115.14	115.14	...	......	......	....	119
31	U S Treasury 2⅞s, 1951-'48	100.20	100.19	100.19—	.1	100.18	100.20	2.68	102.19
130	U S Treasury 2½s, 1953-'49	98.5	98.1	98.3 —	.1	98.2	98.3	2.64	......
7	U S Treasury 2¾s, 1954-'51	99.29	99.26	99.28—	.1	99.26	99.28	2.76	101.18
8	U S Treasury 3s, 1955-'51	102.26	102.25	102.25	...	102.24	102.25	2.75	104.31
71	U S Treasury 2⅞s, 1960-'55	100.18	100.15	100.17—	.1	100.16	100.18	2.83	108.20
27	U S Treasury 2¾s, 1959-'56	99.18	99.15	99.15	...	99.15	99.18	2.78	101.3
10	Federal Farm Mtg 3s, '47-'42	102.26	102.26	102.26—	.3	102.25	103	2.24	104.4
10	Federal Farm M 2¾s, '47-'42	101.16	101.16	101.16+	.4	101.14	101.26	2.30	......
19	Federal Farm Mtg 3s, '49-'44	102.9	102.9	102.9 +	.3	102.9	102.14	2.59	103.18
62	Home Own Loan 2⅝s, '49-'39	100.23	100.21	100.23+	.2	100.22	101	2.16	101.22
12	Home Own Loan 2¼s, '44-'42	100.12	100.12	100.12—	.1	100.13	100.15	2.14	101.22
15	Home Own Loan 3s, '52-'44	102.10	102.7	102.10	...	102.9	102.10	2.61	103.9

UNITED STATES TREASURY NOTES.

[Quoted by C. F. Childs & Co.]

[Fractional parts of quotations are in 32ds of 1 point.]

Series and maturity—	Bid.	Asked.	Yield.	Series and maturity—	Bid.	Asked.	Yield.
A 2⅝s, Feb. 1, '38	100.23	100.25—	4-32	A 1⅝s, Mar. 15, '40	101.8	101.10	1.07
C 3s, Mar. 15, '38	101.8	101.10—13-64		B 1½s, June 15, '40	100.27	100.29	1.15
B 2⅞s, June 15, '38	101.22	101.24	.05	C 1½s, Dec. 15, '40	100.25	100.27	1.23
D 2⅛s, Sept. 15, '38	101.29	101.31	.24	A 1½s, Mar. 15, '41	100.21	100.23	1.28
E 1¼s, Dec. 15, '38	100.24	100.26	.53	B 1⅜s, June 15, '41	100.5	100.7	1.31
C 1⅝s, Mar. 15, '39	101.2	101.4	.67	C 1¼s, Dec. 15, '41	99.23	99.27	1.29
A 2⅛s, June 15, '39	102.3	102.5	.78	A 1¾s, Mar. 15, '42	100.24	100.26	1.56
D 1⅜s, Sept. 15, '39	100.28	100.30	.87	B 2s, Sept. 15, '42	101.15	101.17	1.67
B 1⅜s, Dec. 15, '39	100.28	100.30	.93				

DOMESTIC.

Sales, thous.		High.	Low.	Close.	Net chge.
10	Adams E 4¼'46st	94	93⅞	94	....
2	Alb&Sus 3½s'46	100½	100¼	100¼—	1¼
2	Alleghany 5s '49	68	68	68 —	1
57	†do 5s '50 st	29½	27½	28 +	¼
107	Allis Chal 4s'52	103⅜	103	103 +	¼
11	Am&ForP 5s2030	64	63⅜	64 —	¼
23	AlGChm 5½s '49	103⅜	103¼	103¼+	¼
10	Am Int 5½s'49	97½	96¾	96¾—	¾
28	Am T&T 5½s'43	113½	113	113½+	½
10	do 3¼s '66	99⅞	99½	99¾+	¼
23	do cvt 4½s '39	103⅞	103½	103¾—	¼
11	do 3¼s '61	100	100	100	....
7	‡AmTFd cvt'50	105	105	105 +	2½

[illegible]

Sales, thous.		High.	Low.	Close.	Net chge.
2	ShnyetsuE6½s'52	58	58	58 +	1
3	Sydney 5½s '55	104⅜	104¼	104⅜	....
12	TaiwanEP5½s'71	55¼	54	55¼+	1¼
27	Tokyo ElLt6s'53	56⅛	56	56¾+	1⅛
2	†UnStlW6½s'51A	23½	23⅛	23½	....
9	†Uruguay 8s '46	60¼	60	60	....
9	†do 6s '60	59¼	59	59 +	1¼
5	†do '64	59	59	59 +	¼
2	†UnStlW6½s'51A	23½	23½	23½+	½
19	Yokohama 6s'61	57½	56⅛	57½+	2

xin—Ex interest. ct—Certificates. †Selling flat on account of default. ‡Selling flat for reasons other than default. §Matured bonds; negotiability impaired pending investigation.

Everyday Economics

[Registered U. S. Patent Office.]

Land Banks.

The federal farm loan act of 1916 was passed to provide long term, low interest loans for farmers, through establishment of twelve federal land banks and an indefinite number of joint stock land banks.

Both of these systems were authorized to make first mortgage loans up to 50 per cent of the appraised value of farm land and 20 per cent of the permanent, insured improvements on the land. Tax exempt bonds were to be issued against these mortgages to raise funds for further loans.

The chief differences between the federal and the joint stock land banks were in the methods and purpose of making loans. The federal land banks were restricted to loans for the purchase of agricultural land, equipment, fertilizers, live stock, or buildings, or for the liquidation of mortgage indebtedness already incurred. The joint stock land banks could make loans for other purposes.

The federal land banks made loans through associations of farmers. These associations were required to purchase stock in the bank. The joint stock land bank dealt directly with individual farmers and no stock purchase was required.

The federal land banks were organized with government funds, with the ownership to be placed gradually in the hands of associations through the required purchases of stock in securing loans. The joint stock land banks were privately organized with a minimum capitalization of $250,000 each. Stocks in the latter banks were subject to the double liability provision, in which the stockholder is liable to creditors in case of liquidation for the par value of his stock in addition to the amount he originally paid for it.

The federal land banks were under the direction of the federal farm loan board until May 27, 1933, when the board's functions were taken over by the Farm Credit administration. The functions of the joint stock land banks, several of which are now in receivership, were ended by the emergency farm mortgage act of 1933.

OFFICIAL WEATHER FORECAST

The official forecast for today and tomorrow and yesterday's table of records follow:

INDIANA: Fair and warmer Friday; Saturday fair in south, considerable cloudiness in north, mild temperature.

OHIO: Warmer Friday; Saturday partly cloudy and warmer, followed by rain at night.

WISCONSIN: Partly cloudy and warmer Friday; Saturday unsettled and cooler.

LOWER MICHIGAN: Generally fair and warmer Friday; Saturday unsettled, possibly showers in central and north, mild temperature.

UPPER MICHIGAN: Considerable cloudiness and warmer Friday; local showers Friday night or by Saturday; cooler Saturday in extreme west.

MISSOURI: Fair, warmer in east, slightly warmer in west Friday; Saturday generally fair, cooler in central and north by afternoon or night.

IOWA: Generally fair, warmer in central and east Friday; Saturday considerable cloudiness and cooler.

MINNESOTA: Partly cloudy to locally cloudy, warmer in central and east Friday; Saturday unsettled and cooler.

NORTH DAKOTA: Considerable cloudiness, cooler in west and north Friday and by night in southeast; mostly cloudy Saturday.

SOUTH DAKOTA: Partly cloudy, cooler Friday except along east boundary; generally fair and cooler Saturday.

NEBRASKA: Generally fair, slightly warmer in extreme southeast, cooler in northwest Friday; Saturday partly cloudy and cooler.

KANSAS: Generally fair Friday and Saturday; slightly warmer Friday in southeast; cooler Saturday.

Place of observation. State of weather Oct. 27 6:30 p. m. Central standard time	Direction of wind.	Temp. 6:30 p. m.	Highest temp.	Lowest last night.	Precipitation 24 hours.
[illegible]					
Yuma, cloudy	W.	84	90	58	...
Spokane, rain	S.	62	66	60	...
Canadian—					
Battleford, clear	N.W.	56	74	36	...
Calgary, rain	N.	46	64	44	...
Edmonton, cloudy	S.W.	48	52	38	...
Medicine Hat, clear	S.W.	68	76	52	...
Minnedosa, clear	...	56	72	34	...
Montreal, rain	N.E.	48	50	48	.04
Quebec, rain	N.E.	46	50	48	.12
Qu' Appelle, cloudy	S.W.	70	74	42	...
The Pas, cloudy	S.E.	42	46	32	.02
Toronto, cloudy	N.W.	40	48	40	...
White River, cloudy	S.	38	52	28	...
Winnipeg, cloudy	S.	60	66	34	...

ELECTRIC BILL HIGHER.

The 26,606,925 customers of the electric light and power industry paid bills totaling $182,057,200 in August, an increase of 7.3 per cent over last year, according to the Edison Electric institute.

NEW YORK CURB TRANSACTIONS

Thursday, October 28, 1937.

Shares sold today..........367,000 Total sales 1937 to date...... 92,488,000
Year ago..................562,675 Total sales 1936 to date......106,355,530

	Sales.	High.	Low.	Close.	Net chge.
†Inter Radio	200	7⅝	7⅛	7⅛+	¼
†Int Util B	1,000	1	1	1	....
†Inter Vitamin	400	3¾	3⅝	3⅝+	¼
†InterHomeEq	200	4⅝	4½	4½	....
†Inters Hos	100	29	29	29 +	4
†IrvingAir Ch	100	8¾	8¾	8¾+	1
†ItalSuppwr A	600	⅞	⅞	⅞+	⅛
†Jacobs Co	800	9½	8⅞	8⅞+	⅝
†Jeannette Gla	100	3½	3½	3½+	¼
†JC P&L7%pf	10	85	85	85	....
†Jon & Naum	200	3	2⅞	3 +	¼
Jones&Lau Stl	300	39	37	38	....
†Kennedy's	100	7⅛	7⅛	7⅛+	¼
†Ken Rad T	250	13½	13½	13½+	⅞
†Kingsb Brew	1,400	1	1	1	....
KingsCouL pfB	30	50	50	50	....
†KingstonProd	1,200	3⅝	3⅜	3⅜+	⅛
†Koppers Co pf	50	103½	103	103 +	3
†Krueger Brew	100	8⅝	8⅝	8⅝—	⅛
LakeShore M	1,000	51½	50½	50⅝—	¼
Lakey Fdy&M	300	3½	3¼	3¼	....
Lehigh C&N	1,500	5⅛	5	5	....
†Leonard Oil	3,100	¾	11-16	¾+	1-16
†Lion Oil	1,700	21	20⅛	21 +	2
†LockheedAirc	1,000	8½	8	8 +	⅜
LoneStar Gas	600	8¾	8⅛	8⅛+	¼
Long Is Lt	3,000	2¾	2⅝	2⅝+	½
Do pfd B	25	54	54	54	....
†Louis L&E	3,300	7¾	7½	7¾+	⅝
†Lynch Corp	300	42	39¼	39¼+	1¼
†McCord RadB	200	3¾	3⅝	3⅝+	⅛
McWill Dredge	1,800	13½	12½	12¾+	1¼
†Majestic Rad	200	1½	1½	1½	....
†Mangel Strs	100	3⅜	3⅜	3⅜+	¼
Marion St Sho	400	7½	7	7½+	⅞
Massey Harris	500	6⅞	6¾	6¾+	⅛

	Sales.	High.	Low.	Close.	Net chge.
†Waitt & B A	100	8	8	8 +	2
†Wellgton Oil	600	6½	6¼	6½+	¼
†Wntwth Mfg	200	2⅝	2⅝	2⅝+	⅛
†West Va C&C	200	2¼	2⅛	2¼	....
West Air Exp	100	4½	4½	4½+	¼
W Md 1st pfd	30	90	89	90 +	1
Wms Oil-O-M	100	6	6	6 +	1
†Wil-Low Caf	400	¼	¼	¼	....
†Wolver Tube	100	6⅝	6⅝	6⅝+	⅛
†Woodley Pet	100	6¾	6¾	6¾+	¼
Wright Harg	3,400	7	6¾	6¾	....
†Young S Dr	1,200	20¼	18⅛	18⅛+	⅝
†Yukon Gold	100	2	2	2	....

DOMESTIC BONDS.

Sales, thous.		High.	Low.	Close.	Net chge.
4	Ala Pwr 5s '46	97¼	97	97 —	1¾
1	do 5s '51	93⅜	93⅜	93⅜+	1⅜
6	do 5s '68	80	79¾	80	....
1	do 4½s '67	72½	72½	72½+	¼
19	Am G&E 5s2028	106¼	105⅞	106	....
8	Am P&L 6s2016	84¼	84⅛	84¼+	1¼
11	Appal EP 5s'56	105¼	105	105¼	....
11	†Ark L G 4s'51	100⅜	100¼	100¼	....
17	As E 4½s '53	42	41	41 +	1¼
32	As G&E 5s '50	34⅞	34	34½+	1
2	do 5½s '77	40	40	40 +	3
1	do 5s '68	33	33	33 —	½
7	do 4½s '49 C	33½	32½	33½+	1½
3	AsT&T 5½s'55A	77¼	76¼	76¼—	⅝
11	BaldwL 6s'38 xw	73	72	72¼+	3¼
55	do 6s '38 xw st	77½	71	73 +	3
8	Bell T C 5s'57B	117½	117½	117½+	⅛
3	do 5s '60 C	121	121	121 —	⅛
2	Beth St 6s '98	128	128	128	....
3	Birm E 4½s'68	84	82	84 +	1¼

[illegible]

Sales, thous.		High.	Low.	Close.	Net chge.
2	Wis M L&P 5s'44	105½	105⅜	105½+	¼
5	†W P&L 4s '66A	91	91	91 +	⅛
163	York Rys 5s '37	90	89½	89½+	2

FOREIGN BONDS.

Sales, thous.		High.	Low.	Close.	Net chge.
3	Danish C 5s '53	100¼	100¼	100½+	1
5	D M B 5s'72IX	97½	97½	97½+	⅛
5	Isarco H E 7s '52	57	57	57 —	1½
33	It Sup P 6s '63A	46⅝	46¼	46¾—	¼
6	Mendoz P 4s'51st	92	92	92	....
2	Russ 6½s NC '19	⅝	⅝	⅝+	⅛
2	§do 5½s '21	⅝	⅝	⅝—	⅛
1	Stinnes 4s'40 2dst	45	45	45	....
1	Terni El 6½s'53	58	58	58	....

†Officially listed on application by the Corporation. *Ex dividend. XR—Ex rights. ur—Under rule. ww—With warants. xw—Without warants. war—Warants. §Matured bonds. Negotiability impaired pending investigation.

UNITED GAS CORPORATION

$7 Preferred Stock Dividend

At a meeting of the Board of Directors of United Gas Corporation, held on October 27, 1937, a dividend of $1.75 per share was declared on the $7 Preferred Stock of the Corporation for payment December 1, 1937, to stockholders of record at the close of business November 12, 1937.

E. H. DIXON, Treasurer.

THE WORLD'S GREATEST NEWSPAPER
FRIDAY. OCTOBER 29. 1937.

BETHLEHEM'S DIRECTORS VOTE $1.50 DIVIDEND

September Quarter Profit $9,249,560.

Directors of the Bethlehem Steel corporation yesterday voted to pay a dividend of $1.50 a share on the common stock and announced that net profit for the September quarter was $9,249,560, equal to $2.31 a share. In the September quarter of 1936 the company earned $4,575,058, or 85 cents a share.

Eugene G. Grace.

The dividend is the same amount as that paid three months ago. A payment of $1 a share was made in the first quarter this year.

Meet Again in December.

Eugene G. Grace, president, said that directors will meet early in December to decide how much additional in dividends will be paid to stockholders this year. He pointed out that the earnings of the company in the first nine months were $27,566,267, equal to $6.88 a share, but dividends voted so far amount to only $4 a share. In the first nine months of 1936 the company earned $8,609,514, or $1.01 a share.

The Bethlehem works are currently operating at 65 per cent of capacity, compared with an average rate of 85.1 per cent during the third quarter last year, and 92.9 per cent in the June quarter this year.

Has Less Business Booked.

The company reported that it has less business on its books than it had three months ago. Unfilled orders on Sept. 30 were $125,820,124, against $147,216,591 on June 30, and $93,272,198 on Sept. 30, 1936.

Grace said the company is currently booking business which is equivalent to an operating rate of 45 per cent of capacity. When asked if the company could operate at a profit when using only 45 per cent of its capacity, Grace replied he was uncertain, but that the company has been able to show a profit heretofore when operating at that rate.

Bethlehem is getting some foreign business of a commercial variety, chiefly orders for semi-finished products and plates, Grace said, and total export business for 1937 should be larger than last year's.

Staf Not Much Reduced.

Bethlehem's working force reached a record of 103,000 persons in the September quarter and there has been no important reduction since, Grace said. A year ago the company had 85,000 on its pay roll.

Grace said he believed that the freight rate boost granted by the interstate commerce commission would not bring about any sizable expansion in railroad buying of steel. He said that there is virtually no railroad buying at present and that automobile demand has not picked up materially.

TWO CONFECTION MAKERS NAMED IN TRUST CHARGE

The federal trade commission yesterday issued citations alleging violation of the Clayton anti-trust act against the Good Humor corporation and the Popsicle corporation, manufacturers of frozen stick confections, and their licensing agent, the Joe Lowe corporation.

The companies are accused by the commission of intimidating other manufacturers of machinery used in making frozen confection articles. The defendant companies, the commission said, represented that they held exclusive patents on such machinery which were being infringed upon.

The commission said that the defendant companies made licensing agreements which lessened competition, and specified prices.

Plan to Split Up M. & St. L. Opposed by I. C. C. Official

Washington, D. C., Oct. 28.—(AP)—A proposal by seven railroads to purchase and dismember the Minneapolis and St. Louis Railroad company encountered opposition today from C. E. Boles, assistant finance director of the interstate commerce commission. Recommending that the commission refuse permission for the transaction, Boles declared it would not promote the public interest and would not be in harmony with the commission's policy of railroad reorganization.

September Shipments of Air Express Set New Record

Express shipments made by airplane reached a new record peak in September of 59,879 individual shipments through the Railway Express agency. This was an increase of 36 per cent over the same period a year ago. The previous high point was December, 1936, when 58,390 separate shipments were made. The cloak and suit industry made the largest gain.

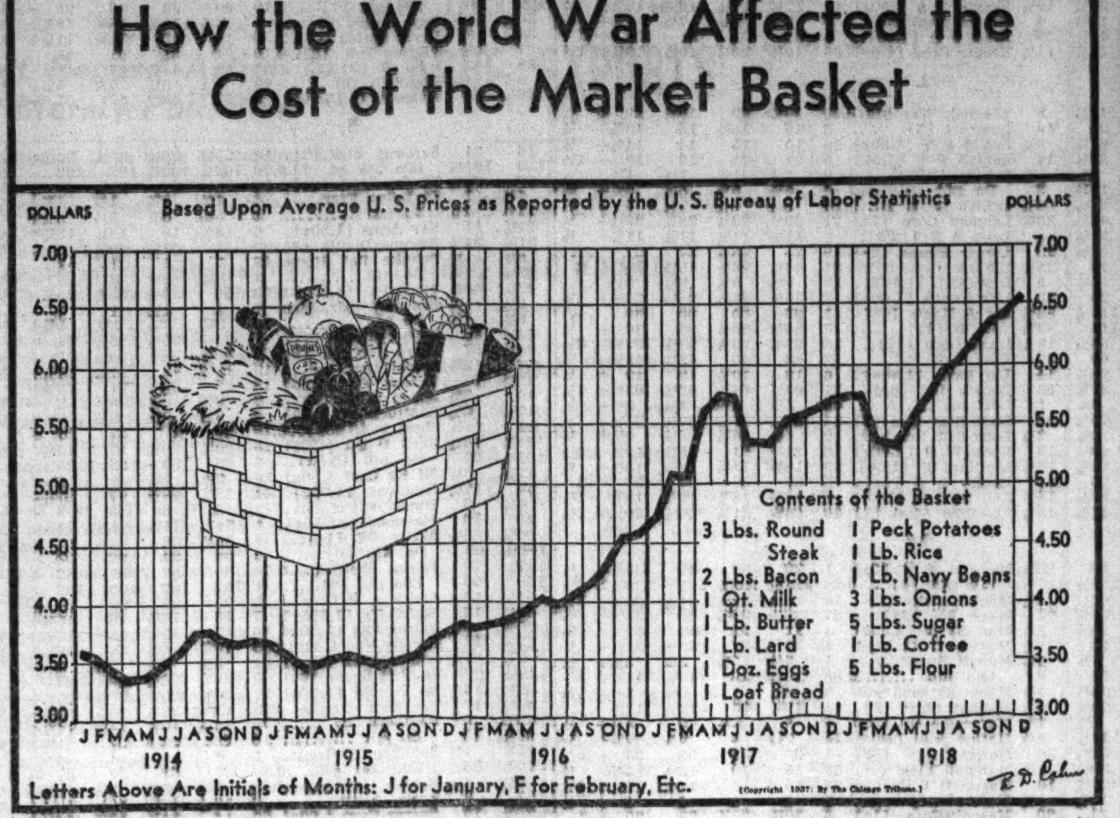

This is the last of a series of 7 charts, showing how the world war affected commodity and security prices and the volume of business done in the United States. Copies of the 7 charts have been inserted in the 1937 book of charts, which is for sale at the Tribune Public service offices, 1 South Dearborn street, Chicago, for 40 cents per copy; 50 cents by mail. Copies of the 1936 and 1935 chart books are also available at the same price.

Brokers' Loan Drop Largest in Six Years

The extent of the clean out of margin accounts in the stock market last week as the result of the price decline was disclosed yesterday in the federal reserve board's weekly report. The statement showed a decline of 150 million dollars in the loans of New York banks to security brokers and dealers, the biggest weekly contraction in brokers' loans in six years.

The statement of condition of the New York banks covered the week ended Wednesday. Stock prices reached bottom on the current movement 8 days before. The real clean out in margin accounts occurred after the market had touched its low point, and showed up in the bank's report for the first time yesterday.

Biggest Dip Since 1931.

The decline in brokers' loans was the biggest since October, 1931. It reduced the loans outstanding to brokers and dealers in New York to 779 million, the smallest since April, 1935. On Sept. 1 this year the loans totaled 1 billion 171 millions and at this time last year were approximately 929 millions.

The contraction that occurred last week was small when contrasted with what happened during the market collapse of 1929. In one week that year brokers' loans fell more than a billion dollars. The total of brokers' loans now is less than a billion dollars, but the 1929 peak was near 8 billions.

Commercial Loans Lower.

Commercial bank loans also declined last week. The reports of the New York and Chicago banks showed sizable decreases in each center. Such loans in New York fell 38 millions from the preceding week, the first decline in several weeks. In Chicago commercial loans dropped 18 millions.

Reserves of the entire commercial banking system increased 50 millions last week, the normal result of a liquidation of loans. Little change in bank investments was reported in Chicago, but New York banks showed an increase of 50 millions in holdings of government securities.

Reserve Bank Figures.

Reserve bank statistics for the week follow:

Federal Reserve Bank Credit.
[000,000 omitted.]

	Oct.27, 1937.	Oct.20, 1937.	Oct.28, 1936.
Total res bank credit	$2,570	$2,565	$2,462
Monetary gold stock	12,801	12,793	11,031
Treasury currency	2,607	2,605	2,514
Member bank reserve	6,051	6,939	6,732
Money in circulation	6,519	6,546	6,302
Treasury cash	3,668	3,654	2,390
Treasury dep F R	94	82	100
Nonmem dep F R accts	749	743	483

Member bank reserve balances on Oct. 27, 1937, were estimated to be approximately $1,070,000,000 in excess of legal requirements.

All Twelve Reserve Banks.
[000 omitted.]

	Oct.27,'37.	Oct.30,'37
Gold certificates	$9,126,391	$9,126,389
Bills discounted	23,426	18,484
Bills bought	2,830	2,830
U S bonds	738,073	738,073
Treasury notes	1,158,463	1,157,713
Treasury bills	629,654	630,404
Total U S gov secur	2,526,190	2,526,190
F R notes in circu	4,256,097	4,270,223
Ratio of reserves [pct.]	80.2	80.2

Member Banks in Chicago.
[000,000 omitted.]

	Oct.27, 1937.	Oct.20, 1937.	Oct.28, 1936.
Loans and inv—total	$1,931	$1,955	$2,059
Loans—total	676	700	590
Coml, indus, agri loans:			
On securities	34	34	†
Otherwise sec, unsec	424	442	†
Open market paper	30	30	†
Loans to brokers	40	46	40
Other loans for pur sec	75	74	†
Real estate loans	14	14	14
Loans to banks	2	2	5
Other loans on secur	21	21	†
Otherwise sec, unsec	36	37	†
U S gov direct oblig	898	899	1,108
Oblig guar by U S	100	100	92
Other securities	257	256	269
Reserve with F R	608	595	656
Bal with dom banks	145	139	195
Demand dep—adjusted	1,492	1,485	1,600
Time deposits	452	453	435
U S gov deposits	49	52	89
Domestic banks	513	517	627
Foreign banks	6	6	5

Member Banks in New York.
[000,000 omitted.]

	Oct.27, 1937.	Oct.20, 1937.	Oct.28, 1936.
Loans and inv—total	$7,914	$8,075	$8,653
Loans—total	3,702	3,903	3,384
Coml, indus, agri loans:			
On securities	235	238	†
Otherwise sec, unsec	1,649	1,684	†
Open market paper	186	187	†
Loans to brokers	779	929	972
Other loans for pur sec	238	240	†
Real estate loans	134	135	131
Loans to banks	55	66	23
Other loans on secur	229	230	†
Otherwise sec, unsec	197	194	†
U S gov direct oblig	2,849	2,799	3,738
Oblig guar by U S	389	389	464
Other securities	974	984	1,067
Reserve with F R	2,624	2,578	2,509
Bal with dom banks	68	69	77
Demand dep—adjusted	5,941	5,947	6,385
Time deposits	734	734	609
U S gov deposits	257	279	137
Domestic banks	1,887	1,942	2,423
Foreign banks	453	476	422

†Comparable figures not available.

CHICAGO EDISON QUITS TRADE ORGANIZATION OF ELECTRIC INDUSTRY

The Commonwealth Edison company yesterday announced that it has withdrawn from membership in the Edison Electric institute, trade organization of the electric power industry.

James Simpson.

"We are not concerned with many of the questions that are of vital import to a large number of the members of the institute, and therefore considered it good judgment to resign," James Simpson, chairman, said.

The Edison company, as an intrastate utility, does not come under the public utility holding company act, which has been the target of attack by many of the big companies in the industry that are prominent members of the trade organization.

The Edison company withdrew from the organization last July, when it program for financial consolidation with affiliated concerns was pending before the Securities and Exchange commission.

WESTERN ROADS TO BOOST SOME FARES NEXT YEAR

Passenger fare increases designed to add about $5,000,000 annually to the revenues of the western railroads on a basis of the present business were approved yesterday by the Western Association of Railway Executives, Harry Guy Taylor, chairman, announced last night. The increases will be put into effect as soon as tarifs can be made ready, about March 1, 1938.

Increases will be as follows: One way intermediate class fares, now on a basis of approximately 2 cents a mile, will be raised to 2¼ cents; 30 day coach fares, now 1.8 cents a mile, to 1.9 cents; round trip, station to station, first class six month limit fares raised from 2½ cents to 2¾ cents and all year excursion first class fares from 2½ cents to 2¾ cents.

Directors of the Association of American Railroads met yesterday at the Blackstone hotel to consider the amount and extent of increased freight charges which the association will ask the interstate commerce commission to approve. The directors are scheduled to submit their proposals at a full meeting today of the association.

JOHN HERTZ JR. IS ELECTED TO AIR LINE BOARD

John D. Hertz Jr. of Chicago yesterday was elected a director of Transcontinental and Western Air, Inc. He is also a director of the Fifth Avenue Coach company and the New York City Omnibus corporation and is a vice president of Buchanan & Co., advertising agency.

Transcontinental flew 8,093,267 passenger miles during September and carried more passengers than in any other month of the company's eleven year history, Jack Frye, president, said.

Two 33 passenger four motored transports scheduled for delivery from the Boeing factory in Seattle for use next summer have been contracted for, Frye said. Six previously had been ordered. All eight cost $1,413,000, he said.

Engineering Construction Awards Gain in Last Week

New York, Oct. 28.—(AP)—Engineering construction awards for the week ended Oct. 26 amounted to $62,866,000, an increase of 43 per cent over last week and 40 per cent over the corresponding week in 1936, the Engineering News-Record reported today. The comparative table showed:

	Wk. ended Oct. 26	Previous wk.	Year ago
Private	$35,750,000	25,081,000	16,163,000
Federal	4,640,000	3,079,000	3,696,000
State-Municipal	22,476,000	15,786,000	24,990,000
Total	62,866,000	43,946,000	44,849,000

Short Selling 22 Pct. of Trade in Five Stocks

New York, Oct. 28.—(AP)—The New York Stock exchange disclosed today that short selling in five leading stocks during the big decline in September amounted to 22.7 per cent of the total dealings in those issues.

With its release of these and other statistics on trading activities, the exchange announced it had invited the Twentieth Century Fund, a privately endowed economic research organization, to undertake a thorough study of the effect of short selling on security markets and to publish its findings.

Active Stocks Are Chosen.

The stocks on which the exchange gave a September daily record of transactions for both long and short account were United States Steel, General Motors, American Telephone and Telegraph, New York Central, and Standard Oil of New Jersey. They are among the most heavily traded issues on the exchange and all are widely distributed among investors.

From Sept. 7 to Sept. 25 inclusive, during which the market suffered several acute sinking spells, the total floor dealings in the five stocks were 2,082,300 shares. The total of short sales, as computed by the exchange, was 473,300 shares. Of this amount 223,150 shares were sold short by the trading public; 169,250 shares by members of the exchange, registered firms and partners, 48,800 shares by members who act as specialists and 21,600 shares for nonmember accounts in foreign countries. Foreign arbitrage transactions accounted for an additional small amount.

U. S. Steel Heavily "Shorted."

Transactions in the individual issues showed that U. S. Steel common with total dealings of 881,000 shares was sold short to the extent of 270,475 shares, or 30.7 per cent. In General Motors the total was 529,600 shares and short sales 104,700, or 19.8 per cent; New York Central, total sales 498,300, short sales 71,300, or 14.3 per cent; Standard Oil of New Jersey, total sales 111,800, short sales 6,425, of 5.7 per cent and American Telephone and Telegraph, total sales 61,600, short sales 20,400, or 33.1 per cent.

Release of the figures by the exchange was in connection with an inquiry which it inaugurated a few weeks ago to obtain data for a study of causes of big declines in stock values within the September dates.

U. S. Steel common stock plunged down from around $100 to $80, General Motors from $52 to $46, and American Telephone from $167 to $156. They have fallen much lower, of course, because of further waves of selling through October.

LIBEL CHARGE ANGERS SENATOR; ADJOURNS PROBE

Washington, D. C., Oct. 28.—(AP)—Senator Truman [D., Mo.], angered by charges that he had libeled a committee witness, today abruptly adjourned a hearing of the senate railway finance committee until Wednesday with the assertion that he could not give the witness an "unprejudiced hearing."

He had just heard himself accused of "innuendo, misrepresentation, distortion, libel, and omission of material fact." The accusation was made by William Wyer, treasurer of the Missouri Pacific Railroad company. Wyer's bookkeeping methods had been attacked by Truman yesterday.

When Wyer finished his hotly worded reply today the senator flushed and said:

"Your statement is exactly in line with your bookkeeping. I don't think it conveys the truth to the committee or to the public, and I want to say that the committee now feels that for the rest of this day we cannot give you an unprejudiced hearing."

COMMODITIES
AT ALL MARKETS
Members Chicago Board of Trade
All Principal Exchanges
JAMES E. BENNETT & CO.
332 So. La Salle St. Wabash 2740
New York Office - Fifty Broadway

STOCKS CLIMB ON PROSPECT OF CUT IN MARGINS

Reserve Board Rule Causes Buying.

[Chicago Tribune Press Service.]

New York, Oct. 28.—Filled with new enthusiasm by the federal reserve board's ruling reducing margins on buying orders on Nov. 1, traders bid up stocks 1 to 8 points at the opening today. Profit taking cut early gains and continued well into the afternoon, but the market was again strong by the close.

In many instances the opening prices were the highest for the day. These included Chrysler, which opened 5¼ points higher at 74¾ and gained 4 points for the day, and United States Steel, up 4¼ at the opening and 3⅜ points for the day. Allied Chemical jumped 8 pointsand retained 4 points of that advance.

The heavy volume of buying orders at the start of trading cramped the market machinery for a time, and the ticker lagged by four minutes before the first quarter hour had passed.

Trading Pace Quickens.

Volume for the day at 2,457,560 shares was more than double the 1,063,320 shares for Wednesday. During the initial hour the turnover of 1,050,000 shares nearly touched that for yesterday's full session.

All sections of the market joined in the robust opening. The market then lagged for three hours, but a fresh demand wave appeared during the final hour, pushing prices of the leaders within striking distance of the opening levels.

Considerable difficulty was experienced in arranging opening prices for some of the leaders as floor men tried franctically to arrange deals. Chrysler did not appear on the tape until twenty minutes after the opening gong, followed by United States Steel a minute later. The first Chrysler sale was for 10,000 shares, and Steel drew 15,000 shares in its initial transaction.

Sharp Gains Mark Opening.

Du Pont opened at 129, up 6 points. American Can soared 4½ to 96; a block of 15,000 shares of Paramount changed hands at 14½, up 1½; Radio Corporation's opening transaction was for 10,000 shares at 8, up ⅞, and General Motors was turned over at 43⅝, an advance of 2¾. All of these shares, with the exception of du Pont, which closed off ½, held a substantial portion of their opening gains when the final gong sounded.

The Dow-Jones averages recorded marked advances for the day. Industrials were up 2.96 points; rails, 0.84, and utilities, 0.78.

Strong rails included Southern Pacific, up ⅞; Northern Pacific, up ⅝, and New York Central, up 1. In the utility section Consolidated Edison pulled out of its recent slump with a net gain of ¾ point for the day, and American Telephone and Telegraph rose 1¼.

Traders More Confident.

Confidence was the keynote among traders, according to brokers, who said that there was more cheer around their offices today than in a long time, and it was the feeling that any good news on corporate affairs would attract further buying interest.

The federal reserve board's reduction in margin requirements from 55 to 40 per cent of the face value of securities on long sales was hailed as a step that would tend to bolster declining markets by giving traders more freedom of action.

The immediate effect of the new requirements were also felt abroad today, where trans-Atlantic shares were higher and in good demand.

BANK CLEARINGS RISE; GAIN CUT BY DIP AT NEW YORK

New York, Oct. 28.—(AP)—Bank clearings in 22 leading cities totaled $5,846,201,000 in the week ended Oct. 27, an increase of 1.1 per cent over $5,782,673,000 in the corresponding week a year ago, Dun & Bradstreet reported today.

Transactions at New York City dropped 2.0 per cent to $3,557,503,000 from $3,630,954,000 a year ago, but the aggregate at other cities was $2,288,698,000, or 6.4 per cent above the $2,151,719,000 reported a year ago. Clearings at Chicago totaled $337,800,000, an increase of 6.7 per cent over $316,500,000 a year ago.

Ford's 1938 Model Price Advances Range Up to $35

The Ford Motor Car company yesterday announced price increases for its 1938 models running up to $35 over the 1937 list prices. The Hupp Motor Car corporation announced prices ranging from $1,045 for the standard six to $1,485 for the custom eight.

ACCOUNTS RECEIVABLE
COMMERCIAL LOANS
• Manufacturers can obtain their working capital needs and money for expansion, raw materials purchases and payrolls.
• Your customers are not notified. Cost is low and there is *no initial discount or handling charge*. Rates are based on the *actual number of days* the money is used.
MANUFACTURERS AND DEALERS FINANCE CORPORATION
208 South La Salle Street
Telephone Central 6500

1938 CADILLAC "SIXTEEN"

1938 Cadillac with sixteen cylinder engine developing 185 horse power.

New Cadillac and La Salle Cars Offered

The 1938 Cadillac and LaSalle lines of automobiles will be placed on display today in showrooms throughout the country.

There are three noteworthy advances over predecessor lines. One is a new method of gear shifting, included in all lines. The second is described as a radically engineered 16-cylinder motor, which is confined to the Cadillac Sixteen. The third is a new type of flywheel, which is said to eliminate vibration transmitted by the engine to the body. This is included in all lines.

Cadillac is offering two entirely new lines in addition to its regular series of cars. The new models are the Cadillac Sixty Special and the Cadillac Sixty, both differing a great deal in appearance from the other cars in the Cadillac lines. Hoods have been lowered and the grilles have a pronounced horizontal striping.

Features of New Lines.

The Special has no running boards. The Sixty is only 5 feet 5 inches high. The Special has a 127 inch wheelbase and the Sixty a 124 inch wheel base. Both have 135 horsepower V-8 engines. The Special comes in one body style and the Sixty in four. Both lines contain the new gear shifts and flywheels. The Sixty line is priced between the LaSalle and the Special.

The other Cadillac lines are: LaSalle, Cadillac V-8, Cadillac Fleetwood, and Cadillac Sixteen.

The LaSalle is powered by a 125 horsepower motor and comes in five body styles on a 124 inch wheelbase. The Cadillac V-8, which in 1938 was known as the "Series 65," has a 135 horsepower engine. Built in three body styles, it has a 132 inch wheelbase. The Cadillac Fleetwood, with a 140 horsepower V-8 engine, comes in a variety of custom built bodies. The Cadillac Sixteen is presented in twelve Fleetwood body styles on a 141 inch wheelbase and with a 185 horsepower engine.

New Gear Shift Described.

Instead of being operated by the conventional lever mounted on the floor, the new Cadillac gear shift control consists of a large knobbed lever beneath and parallel to the right side of the steering wheel. It is operated in the same manner as the conventional gear shift.

According to Cadillac, the new type of flywheel "introduces a new principle to motor science." A flexible disc has been placed near the hub of the flywheel and it is this disc which absorbs the vibration normally transmitted to the body.

Besides refinements in the exterior body lines, there are a number of other changes, including the placing of the hood hinges parallel to the wind shield, permitting easy access to the car; placing of batteries under the hood, and heavy padding of front seat backs as a protection for rear seat passengers.

HIGHER U. S. EXPORTS LAST MONTH EXCEED IMPORTS $63,368,000

Washington, D. C., Oct. 28.—[Special.]—Exports from the United States in September totaled $296,729,000, the largest for any month since October, 1930, the department of commerce reported today, this was an increase of 7 per cent over August exports of $277,695,000 and a gain of 35 per cent over the September, 1936, figure of $220,539,000.

September imports declined, however, to $233,361,000 from $245,707,000 in August. Imports in September, 1936, were $215,701,000. The country reported for September an export balance of $63,368,000, which reduced the import balance for the first nine months of this year to $48,446,000, compared with an import balance of $33,474,000 for the first nine months of 1936.

Exports in the first nine months of 1937 totaled $2,379,145,000, an increase of $644,280,000 over the like 1936 period, and imports were $2,427,591,000, an increase of $659,252,000.

Larger exports of iron and steel products contributed heavily to the increase in total exports over 1936, the report showed. Exports of raw cotton, unmanufactured tobacco, and fish increased in September. Corn, vegetable oil, sugar, and raw wool exports declined.

MANY OF LABOR DISPUTE CASES ARE UNSETTLED

Washington, D. C., Oct. 28.—[Special.]—Out of 8,592 labor dispute cases filed with the national labor relations board in its two years of existence 3,260 still are awaiting disposal, the board reported today.

Although 2,430,436 workers in interstate industry have been involved in the cases brought before the board, the 5,332 cases completed involved only about 500,000 workers, it was reported.

STOCK BROKERS APPROVE SHIFT IN MARGIN RULE

But Regard Action as Palliative.

BY HOWARD WOOD.

Stock brokers were cheered yesterday by the federal reserve board's announcement of a reduction from 55 per cent to 40 per cent in the amount of margin required on purchases of stock by their customers. Most of them predicted that this would release a moderate amount of money that had been frozen into "restricted" accounts during the recent decline in the stock market. Some of this money was expected to be employed in the purchase of additional shares of customers.

Most of the brokers interviewed yesterday, however, believed that this change in the rules concerning stock trading did not appreciably alter the general situation. Stock prices, in the final analysis, are a reflection of corporation earnings, and the change in stock trading requirements has little connection with the earning power of corporations.

Taxes, Costs Large Factor.

The situation is unchanged in respect to the growing tax load and increasing operating costs of corporations.

From the psychological point of view, however, the reserve board's sudden change of face was generally regarded as highly important. It was interpreted as an indication that, rather than suffer the political consequences of a continuation of the so-called "Roosevelt panic," the administration would pull whatever control levers it has available in order to keep the market from going too far downhill.

Marketwise, the administration has some far more potent "controls" than the juggling of margin requirements. It has already indicated that the capital gains tax and the levy on undistributed corporation earnings may be modified at the next session of congress.

Inflation Powers Retained.

More powerful still are the various inflation devices. The reserve board itself has the authority to increase at any time the amount of employable cash in the hands of the banks. The treasury, too, has the power to increase such idle bank cash by releasing some of its "sterilized" gold. A few weeks ago the treasury did thus pump 300 millions of additional loanable funds into the hands of the banks.

The reserve board's reduction of margin requirements demonstrates again the manner in which "planned economy" quickly develops into an economy in which important decisions are made not because they fit into a carefully premeditated pro-

[Continued on page 35, column 2.]

Letters of a business man to his son

XXIV

DEAR SON:

Your quotation from Omar Khayyam—"I'll take the cash and let the credit go"—is a clever come-back but not very sensible. When I advised you to establish your credit in your community, I had in mind the fact that most business transactions nowadays are on a credit basis. In fact, there isn't nearly *enough* cash in the world to conduct business on its present scale.

You'll remember when you went to buy your car, the dealer wanted to know where you did your banking. You thought that was a silly piece of information for him to require, since you'd never borrowed from your bank and so had no credit rating there. But that's where you've got something to learn. What the bank *does* know is this: the average amount you keep in your account is either

(a) a sign of careful money management or

(b) a sign that you spend all you make.

Now, the bank doesn't tell the automobile dealer—or anyone else—what you make or what you've got on deposit. But when he asks whether it believes your credit is good, the bank says "yes" if you've always got a good cash balance.

I'd rather have my bank say it thought my credit was good than to have fifteen tradesmen O. K. it, although I'll admit that if a tradesman thought my credit wasn't good, he could do a lot of damage.

So, keep in mind that a good balance at your bank—which you ought to have anyway for emergencies even if the bank didn't require a minimum—is one of the best means of establishing a good credit rating. And if you think you won't ever need a credit rating, then you're going to be fooled before your beard grows very gray.

Affectionately,

DAD

AMERICAN NATIONAL BANK AND TRUST COMPANY
of Chicago
LA SALLE STREET AT WASHINGTON
COMMERCIAL • CHECKING • SAVINGS • TRUSTS
Member Federal Deposit Insurance Corporation

Stocks, Bonds

New York Bonds.

New York, Oct. 28.—(AP)—Trading enthusiasm inspired by the federal reserve board's action on stock margins influenced the bond market today, and gave the corporate list a substantial lift.

A rapid upswing in early trading led by second grade rails and industrial convertibles encouraged an increased flow of offerings and early gains of one to more than three points were whittled down and in some instances wiped out completely. The list as a whole, however, closed with more gains than losses.

Government bonds were uneven, but the gains were wider than losses. Shorter term issues were favorites, along with some of the indirect obligations, including federal farm mortgage 2¾s. There were reports in bond circles that some of the larger banks were buying governments.

Foreign bonds closed higher.

Chicago Stocks.

Chicago stocks advanced yesterday, but most gains were fractional. Closing prices were off from the day's highs, but only 15 of the 117 issues traded showed declines from Wednesday. Eighty-one advanced, and 21 were unchanged. Volume improved to 53,000 shares, compared with 27,000 on Wednesday.

Chicago corporation common led in activity, opening at 2⅞ and easing to 2⅝ at the close for a gain of ⅛. Commonwealth Ediso closed up ⅜ higher at 25⅞ after touching 26½. Zenith was the only one of the volume leaders to hold as much as a point advance. It touched 23⅞ and closed at 23 for a gain of 1¾.

THE TRIBUNE average closed at 12.32, a gain of 0.56 from Wednesday. Yesterday's high was 12.68 and the low was 12.08.

Bank Stocks.

Chicago bank stocks were firmer yesterday. Continental Illinois stocks advanced $2.50 a share, and First National gained $4. Merchandise National rose $5, and Chicago Title and Trust was $2 higher.

CHICAGO.

[Nominal quotations.]

	Yesterday. Bid.	Ask.	Wednesday. Bid.	Ask.
American National	175	200	175	200
Chicago Title	129	134	127	131
City National	108	113	108	113
Continental Illinois	88½	90½	86	88
Do ctfs ben int	.02	.07	.02	.07
First National	204	209	200	204
Harris Trust	320	335	320	335
Lake Shore Trust	55	65	55	65
Mercantile Trust	145	155	145	155
Merchandise	170	180	165	175
National Boulevard	170	180	170	180
National Builders	65	75	65	75
Northern Trust	525	540	525	540
Personal Loan	145	150	145	150
Terminal National	25	29	25	28

NEW YORK.

	Bid.	Ask.		Bid.	Ask.
Bank Man	24¼	25¾	First N B	40	42
Bankers	53½	55½	First Nat	1,835	1,875
Bkln T	92	97	Guaranty	251	256
Cen Han	100	103	Irving	12¼	13¼
Chase Nat	34	36	Manufac'rs	40	42
Chemical	46	48	Do pfd	43½	45½
Comm'cial	145	151	Nat City	31	33
Con B & T	13½	15	N Y Trust	105½	108½
Corn Ex	50½	51½	Public	31	33
Empire	24	25	T G & T	7	8

WHAT STOCKS DID

[Thursday, Oct. 28, 1937.]

TRIBUNE AVERAGES.

	High.	Low.	Close.	Net chge.
25 railroads	26.59	25.61	26.14	+ .84
25 industrials	175.93	167.90	170.69	+2.49
50 stocks	101.26	96.75	98.41	+1.66

	High.	Low.	Close.
50 stocks 1 year ago	138.19	136.78	137.87
50 stocks 2 years ago	110.40	109.18	109.78

ASSOCIATED PRESS AVERAGES.

	30 indus.	15 rails.	15 util.	60 stks.
Net change	+1.5	+1.0	+1.1	+1.2
Thursday	69.3	23.6	34.7	49.0
Previous day	67.8	22.6	33.6	47.8
Month ago	80.4	29.1	37.2	56.6
Year ago	94.9	42.1	53.3	71.2
1937 high	101.6	49.5	54.0	75.3
1937 low	64.3	20.7	31.6	45.1
1936 high	99.3	43.5	53.7	72.8
1936 low	73.4	30.2	43.4	55.7
1932 low	17.5	8.7	23.9	16.9
1929 high	146.9	153.9	184.3	157.7
1927 low	51.6	95.3	61.8	61.8

DOW-JONES AVERAGES.

	High.	Low.	Close.	Net chge.
30 industrials	138.31	132.58	135.22	+2.96
20 railroads	34.33	33.09	33.74	+0.84
20 utilities	22.67	21.64	22.11	+0.78
70 stocks	46.12	44.23	45.12	+1.10

ISSUES TRADED.

	Thur.	Wed.
Advances	711	228
Declines	103	418
Unchanged	97	184
Total issues	911	830
New 1937 highs	5	1
New 1937 lows	13	13

CHICAGO STOCKS AVERAGE.

	High.	Low.	Close.	Net chge.
20 stocks	12.68	12.08	12.32	+ .56

LONDON AVERAGES.

[London Financial Times.]

Industrials	123.4	+ .5
Rails	67.7	...

MONEY, GOLD, AND SILVER

NEW YORK, Oct. 28.—(AP)—Call money steady; 1 per cent all day; prime commercial paper, 1 per cent; time loans steady; 60-90 days, 1¼ per cent; 4-6 mos, 1½ per cent; bankers' acceptances unchanged; rediscount rate, New York Reserve bank, 1 per cent. Bar silver steady and unchanged at 44¾c per ounce.

Foreign Market.

LONDON, Oct. 28.—(AP)—Money and discount rates unchanged. Bar gold declined 1 penny at 140s 7 d. [Sterling price equivalent to $34.82.] Bar silver steady and unchanged a 19⅝d. [Sterling price equivalent to 44.47 cents.]

PARIS, Oct. 28.—(AP)—Three per cent rentes, 72 francs 75 centimes; 4½s "A," 75.60; 4½s, 1937, 102.95. Exchange on London, 147.50. The dollar was quoted 29.72.

MONTREAL, Oct. 28.—(AP)—Silver futures closed steady and unchanged. No sales. Closing bids: October, 44.60; December, 44.60c; March, 43.95c.

Foreign Exchange.

[Quotations in American cents.]

	Oct. 28.	Oct. 27.	Wk. ago.	Yr. ago.
London	495.62½	495.25	495.31¼	489.125
Paris	3.36⅝	3.36	3.38½	4.65⅞
Italy	5.26¼	5.26¼	5.26¼	5.26½
Belgium	16.89	16.84	16.87	16.85
Switzerl'nd	23.07	23.07	23.04	22.98½
Holland	55.29½	55.29½	55.29½	54.15
Denmark	22.13	22.12	22.11	21.84
Sweden	25.56	25.55	25.52	25.22
Norway	24.91	24.90	24.87	24.57
Germany	40.17	40.17	40.17½	40.21
†Do	20.15	20.10	20.25	......
‡Do	24.50	24.35	24.50	......
Austria	*18.86	*18.88	*18.88	*18.73
Poland	18.91	18.91	18.91	18.87
Greece	.91½	.91½	.91½	.89½
Rumania	.76	.76	.75	.74
Jugo-Slavia	2.33	2.33	2.33	2.35
Czechoslov	3.50	3.50	3.50	3.54¼
Finland	2.20	2.20	2.20	2.15
Canada	100.03⅛	100.00	100.01	100.01
Argentina	29.75	29.85	29.95	27.90
Do ofc	*33.05	*33.03	*33.00	......
Brazil	*8.80½	*8.80½	*8.80½	*8.80
Hongkong	31.04	31.04	31.05	30.50
Shanghai	29.55	29.56	29.60	29.65
Japan	28.86	28.86	28.84	28.61
India	37.44	37.43	37.43	36.98
Chile	4.15	4.15	4.15	5.30
Singapore	58.22	58.18	58.25	57.45
Hungary	19.75	19.75	19.75	19.80
Mexico	27.80	27.80	27.80	27.88

*Nominal. †Registered. ‡Travel.

MERGE BLAW-KNOX UNITS.

All domestic subsidiaries of Blaw-Knox company will be consolidated into one corporate unit, effective Nov. 1, the company announced. Units affected include Pittsburgh Rolls corporation, Lewis Foundry and Machine company, Union Steel Casting company, and National Alloy Steel company.

NEW YORK STOCK TRANSACTIONS

Thursday, October 28, 1937.
Shares sold today........2,457,560
Year ago........1,708,670

Thursday, October 28, 1937.
Total sales 1937 to date......348,253,434
Total sales 1936 to date......394,472,983

[The figure in brackets after name of stock is annual dividend rate.]

1937 High.	1937 Low.	Description, div. rate, $s—	Sales in 100s.	Open.	High.	Low.	Close.	Net chge.
30⅝	10¾	WestonElInst [.75g]	4	15½	15½	15	15½	+ ½
27¼	10¾	Westvaco Chl [1]	7	15	15¾	15	15¾	+ 1¼
65	19	Wheeling Steel	11	31¼	31¼	29	30	+ 2½
90¾	60	Do pr pfd [5]	1	63	63	63	63	+ 3
33⅜	6	White Motor	68	12⅝	13¼	12½	12¾	+ 1
18⅞	8½	WhiteRkMS [1.40]	1	11½	11½	11½	11½	+ ¾
46⅛	11	White Sew M pfd	5	19	19	18	18	+ ½
6¼	1¾	Wilcox Oil & Gas	14	2⅞	3	2⅞	2⅞	+ ⅛
5½	2⅞	Willys-Overland	21	4⅛	4¼	3⅞	4	+ ¼
12	6½	Do pfd [.60]	4	8⅜	8⅜	8¼	8¼	+ ⅜
12¼	4⅝	Wilson & Co [.50]	23	6⅝	6⅞	6½	6⅞	+ ⅝
65⅝	35	Woolw F W [2.40]	50	42	42	40¼	40¾	+ 1¼
47	12	Worthington P&M	20	21¾	22¼	20¾	21¼	+ 1⅜
76	58⅛	Wrigley W Jr [3a]		63¼	63¼	63¼	63¼	+ ⅛
		Y						
37⅜	7½	Yellow T & Coach	198	12½	12⅝	11⅞	12⅜	+ 1¼
142	95	†Do 7% pf [7]	0.50	95	95	95	95	− 2½
46⅝	21	Young Spg&W [3]	6	25⅜	25⅞	25⅜	25⅞	+ 1
101⅞	35	Yngst Sh&T [4]	115	44¾	44¾	42⅝	43	+ 1
		Z						
43¾	12	Zenith Radio [2g]	81	23⅞	24⅛	21½	23¼	+ 2⅜
9¼	2⅛	Zonite Products	56	3⅜	3¾	3⅜	3⅝	+ ⅜

†Unit of trading ten shares. *Ex dividend. xr—Ex rights. a—Also extra or extras. e—Paid last year. f—Payable in stock. g—Declared or paid so far this calendar year. h—Cash or stock. k—Accumulated dividend paid or declared this calendar year.

Sales to 11 a. m., 1,050,000; to 12 noon, 1,450,000; to 1 p. m., 1,700,000; to 2 p. m., 1,930,000. Total, 2,457,560 shares.

WASHINGTON, D. C., Oct. 28.—[Special.]—Odd lot sales by dealers on Oct. 27 were 243,919 shares; purchases, 138,388.

Commodities

The price of domestic copper was cut from 12 to 11¾ cents a pound yesterday by one of the leading smelters. There was no immediate indication that domestic producers would follow with a general price reduction. The price of 12 cents a pound has prevailed generally for the last two days. Prior to that 11 cents was quoted by one smelter, but most producers were asking 12 cents.

Prices of commodity futures generally developed an upward trend yesterday, influenced by the advance in the security markets. Opening quotations in the futures market were well above the preceding day, but the gains were reduced on subsequent transactions.

Despite the decline in the spot price, copper futures advanced 0.16 to 0.22 of a cent a pound, the December contract closing at 10.10 cents.

Crude rubber futures made sharp price gains following the decline of the preceding day. Closing prices were 0.50 to 0.56 of a cent a pound higher. Crude rubber for delivery in December closed at 15.30 cents a pound.

Final quotations on cotton futures were only slightly changed from the preceding day.

On the Chicago mercantile exchange the trend of egg futures was irregular. Eggs for delivery this month rose ⅝ cents to 18½ cents a dozen, but contracts calling for delivery in November fell ½ cent to 18 cents. Butter futures closed slightly lower.

The Dow-Jones index of commodity futures prices closed at 55.79, up 0.37 from Wednesday. The Associated Press index of cash prices of 35 staples recovered to 80.79 from the preceding day's 1937 low figure of 80.62.

FUTURES SUMMARY.

Chicago.	Close Oct. 28.	Close Oct. 27.	*Season's range High.	*Season's range Low.
Wheat, bu	$0.96½	$0.95⅞	$1.31½	$0.93
Corn, bu	.59	.58⅛	.86½	.55⅝
Oats, bu	.30	.29⅞	.42⅛	.27⅝
Rye, bu	.74⅝	.73⅜	.96	.69¾
Soy beans, bu	.96½	.96¾	1.28	.90½
Lard, lb	.0925	.0915	.1370	.0912
Cotton, lb	.0801	.0799	.1383	.0749
Butter, lb	.33	.33⅛	.34½	.32¾
Eggs, doz	.18⅝	.18¼	.22⅞	.17⅞
New York.				
Cocoa, lb	.0602	.0590	.1295	.0545
Cottonseed oil, lb	.0725	.0723	.1022	.0686
Coffee, Rio, lb	.0585	.0597	.0822	.0585
Sugar, lb	.0233	.0232	.0308	.0224
Rubber, lb	.1530	.1477	.2743	.1477
Hides, lb	.1213	.1190	.1900	.1165
Silk, lb	1.60	1.60	1.94½	1.53½
Copper, lb	.1010	.0994	.1630	.0990
Lead, lb	.0510	.0503	.0780	.0490
Tin, lb	.4785	.4695	.6460	.4695
Zinc, lb	.0520	.0500	.0785	.0495

*Since trading in the contract started. All prices are for December delivery.

NEW YORK FUTURES.

[Yesterday's closing prices, in cents per pound unless otherwise stated.]

Cottonseed Oil.

Closed .02 to 0.6 cent higher. November to February, 7.25; March and April, 7.30; May, 7.36; June, 7:35. Sales, 51 lots.

Coffee.

Rio—Closed .04 to .12 cent lower. December, 5.85; March, 5.32; May, 5.25; July, 5.19; September, 5.14. Sales, 4,000 bags.

Santos—Closed .07 to .09 cent lower. December, 9.03; March, 8.54; May, 8.37; July, 8.22; September, 8.17. Sales, 20,750 bags.

Sugar.

Contract No. 3 [domestic] closed unchanged to .02 cent higher. November, 2.32; December and January, 2.33; March, 2.34; May, 2.37; July, 2.39; September, 2.41. Sales, 200 tons.

Contract No. 4 [world] closed .02½ to .03½ cent higher. November, 1.08; January, 1.09½; March, 1.11½; May, 1.14; July, 1:14½; September, 1.17½; January, 1939, 1.25½; March, 1.26½. Sales, 13,250 tons.

Cocoa.

Closed .08 to .12 cent higher. December to March, 6.02; May, 6.05; July, 6.16; September, 6.26. Sales, 375 lots.

Hides.

Closed .20 to .22 cent higher. December, 12.13; March, 12.48; June, 12.77; September, 13.08. Sales, 77 lots.

Rubber.

Closed .50 to .56 cent higher. November, 15.27; December, 15.30; January, 15.31; February, 15.37; March, 15.41; April, 15.45; May, 15.47; June, 15.51; July, 15.55; August, 15.58; September, 15.61. Sales, 598 tons.

Silk.

Closed ½ cent lower to ½ cent higher. November, $1.63; December and January, $1.60; February, $1.58; March, $1.56½; April, $1.56; May and June, $1.55½. Sales, 23 lots.

Metals.

Copper—Closed .16 to .22 cent higher. November to February, 10.10; March, 10.11; April to October, 10.10. Sales, 19 lots.

Lead—Closed .06 to .11 cent higher. November to October, 5.10. Sales, 2 lots.

Zinc—Closed .20 to .30 cent higher. November, 5.30; December to October, 5.20. No sales.

Tin [standard]—Closed unchanged to .90 cent higher. November, 48.00; December, 47.85; January, 47.70; February, 47.60; March, 47.50; April, 47.40; May, 47.25; June, 47.10; July, 46.95; August, 46.80; September and October, 46.65. No sales.

Tin [straits]—Closed unchanged to .90 cent higher. November, 48.50; December, 48.35; January, 48.20; February, 48.10; March, 48.00; April, 47.90; May, 47.75; June, 47.60; July, 47.45; August, 47.30; September and October 47.15. No sales.

CHICAGO FUTURES.

CHICAGO BOARD OF TRADE.

Lard.

[Per 100 pounds.]

	Open.	High.	Low.	Close.	Prev. close.
October	$9.10	$9.10	$9.07	$9.10	$9.10
November	9.10	9.10	9.10	9.10	9.10
December	9.25	9.25	9.20	9.25	9.15
January	9.25	9.25	9.20	9.22	9.17
March	9.30	9.30	9.30	9.30	9.30
May	9.45	9.47	9.40	9.47	9.37
Clear Bellies.					
October	$13.25	$13.25	$13.25	$13.25	$13.25

CHICAGO MERCANTILE EXCHANGE

Butter.

[Cents per pound.]

Stor. stands—	Open.	High.	Low.	Close.	Prev. close.
November	33	33⅛	32½	32⅝	32⅞
December	33¼	33⅜	32¾	33	33⅛

Eggs.

[Cents per dozen.]

Refr. stands—	Open	High.	Low.	Close.	Prev. close.
October	18½	18½	18¼	18½	17⅞
November	18½	18⅝	18	18	18½
December	18¾	18¾	18¼	18⅜	18⅜

Potatoes.

[Per 100 pounds.]

Idaho russets—	Open.	High.	Low.	Close.	Prev. close.
November	$1.40	$1.40	$1.40	$1.40	$1.40

CASH PRICES.

[Wholesale.]

Chicago.	Oct. 28.	Oct. 27.
Butter, extra, 92 score	$ .35	$ .35
Cattle, tops, cwt	19.00	19.50
Clear bellies, lb	.13¼	.13¼
Corn, No. 2 yel, bu	.62½	.61½
Eggs, extras, doz	.24½	.24½
Hides, hvy, packer, lb	.19½	.19½
Hogs, tps, cwt	9.50	9.40
Lard, cash, lb	.092	.092
Do leaf, lb	.09¼	.09¼
Do loose, lb	.09¼	.09¼
Oats, No. 2 white, bu	.32⅞	.32½
*Steel scrap, ton	15.00	15.00
Wheat, No. 2 hd, bu	1.04	1.03½

*Average price Chicago and Pittsburgh.

New York. [Prices per pound.]		
Antimony, Amer	$ .17¾	$ .17¾
Coffee, No. 7 Rio	.08⅞	.08⅞
Do No. 4 Santos	.11	.11
Copper, electrolytic	.12	.12
Do export	.1095	.1085
Cotton, mid., upland	.0833	.0833
Rubber, sheet smoked rib	.1531	.14¾
Silk, Jap, cr db extra	1.76	1.77½
Sugar, raw, 96 duty pd	.032	.0317
Do refined	.0485	.0485
Tin	.48¾	.47¾
Wool, standard tops	.95½	.94½
Other Markets.		
Flour, std pats, bbl, Mpls.	$ 5.75	$ 5.75
Lead, lb, E. St. L.	.0535	.0535
Zinc, lb, E. St. L.	.05⅝	.05⅝

COMMODITY INDEX.

Associated Press weighted wholesale price index of 35 commodities:

Yes'day.	Prev. day.	Wk. ago.	Mo. ago.	Yr. ago.
80.79	80.62	82.22	85.46	81.19

Range of recent years:

	1937.	1936.	1935.	'33-'34.
High	98.14	89.22	78.68	74.94
Low	80.62	71.31	71.84	41.44

[1926 average equals 100.]

The Dow-Jones commodity futures index closed at 55.79, up .37.

STOCK MARKET RISE RELIEF TO ADMINISTRATION

Anxiety Over Long Slump Partly Allayed.

BY ARTHUR SEARS HENNING.
[Chicago Tribune Press Service.]

Washington, D. C., Oct. 28.—[Special.]—A wave of relief and hopefulness swept over the administration today as the stock market responded with an upward swing to the federal reserve board's revision of margin requirements to promote speculative purchase of stocks and discourage short selling.

The bullish movement today was purely psychological, for not till Nov. 1 do the reduction of margins on speculative buying to 40 per cent and the increase of margins on short selling to 50 per cent go into effect. Administration officials were confident that by next week a well sustained buying movement will wipe out the losses of the recent panic and restore confidence.

Feared "Roosevelt Depression."

The sigh of relief that went up from the treasury, reserve board, SEC, and other government offices bore mute testimony to the anxiety with which the stock market slump has been viewed by the administration. Fears that a "Roosevelt depression" was setting in were beginning to possess even the stoutest hearted among President Roosevelt's economic apostles and to inspire doubts of the soundness of the Roosevelt economics.

The common administration view has been that the stock market slump is not the reflection but the cause of the current recession in business. It was all the fault of those bearish economic royalists who were selling America short just because they don't like Mr. Roosevelt, according to this viewpoint. This bearishness had produced a market depression that spread apprehension among business men with resultant slowing down of business activities.

Look for Market Rise.

Now that the reserve board has countered with a promotion of bullish speculation administration leaders look for a market rise that will restore confidence among business men. The reserve board and also the SEC are understood to be prepared to take further action to promote bullish speculation if the present "shot in the arm" should wear off and the market begin to sink again. By such means, it is calculated, depression symptoms can be counteracted for some time.

The action of the reserve board was given the appearance of a routine easing of credit. The fact is that it was a result of much feverish maneuvering behind the scenes to get something done to still the talk of a "Roosevelt depression." Chiefly responsible for the step were Chairman William O. Douglas of the Security and Exchange commission and Chairman Joseph P. Kennedy of the Maritime commission, formerly chairman of the SEC, who discussed the crisis with the President at Hyde Park a few days ago.

Kennedy Assails Taxes.

Mr. Kennedy, a veteran stock market operator, entertains no illusions, however, that the stock market decline has caused the business recession. He makes no bones of his conviction that business is suffering from Mr. Roosevelt's economic mistakes, particularly the undistributed profits tax and other "soak the rich" taxes. Coming away from a previous conference with Mr. Roosevelt at Hyde Park a fortnight ago Mr. Kennedy told the reporters that taxes on business are stifling the "profit system."

Then there was a procession to Hyde Park of big business men, all members of Secretary of Commerce Roper's business advisory board, who gave Mr. Roosevelt their views on the causes of the business recession. Mr. Roosevelt has not admitted any mistakes in his economic program, but he has begun to make gestures calculated to reassure business men. He has begun to talk confidently of balancing the budget next year.

Tax Study Under Way.

He also has said that revision of the undistributed profits tax and the capital gains and loss tax is being studied by the treasury as part of the tax program to be submitted to congress committees next month for action at the January session.

Senator Carter Glass [D., Va.], former secretary of the treasury and one of the authors of the federal reserve act, is another Democrat leader who regards such manipulations as that of the board's revision of margins as purely palliative. The fundamental trouble is to be sought in the Roosevelt economics, the senator intimated. Excessive regulation, he snorted, "is what's the matter with this country."

Undersecretary of the Treasury Roswell Magill, who is directing the treasury study of tax revision, told the National Tax association at its Baltimore convention today that the additional revenue the federal government would receive if it could tax income from state and municipal bonds has been greatly exaggerated. Although state and local bonds aggregate 17 billion dollars with an interest charge of 718 millions so many bonds are held by exempt educational and charitable institutions and by persons exempt from the federal income tax that the revenue derived from this source probably would not exceed 70 millions.

Treasury Not Consulted on Stock Margin Change

Washington, D. C., Oct. 28.—[Special.]—The treasury was not consulted on the change of stock margin requirements announced yesterday by the federal reserve board, Secretary Morgenthau said at his press conference today. "I didn't know anything about the margin change until Mr. Eccles [reserve board chairman] did me the courtesy to call me on the telephone yesterday afternoon following the board meeting," said Morgenthau.

STOCK BROKERS APPROVE SHIFT IN MARGIN RULE

But Regard Action as Merely Palliative

[Continued from page 33, column 8.]

gram but for reasons of political expediency.

The soundness of this conclusion is shown by the fact that less than a month ago Chairman Marriner S. Eccles of the federal reserve board made a series of talks to business men and bankers in key cities—one of them in Chicago—in which he repeatedly presented the argument that it would be foolhardy for the reserve board to lower margin requirements on stock purchases.

The burden of Chairman Eccles' argument was that a lowering of margin requirements by the reserve board would carry with it the unmistakable inference that the board thought stock prices were too low. He pointed out that under the law the reserve board is supposed to be concerned only with the effect of stock trading on the flow of bank credit and not with changes in stock prices, and he went on to show that the decline in the market had created no problem in respect to bank credit.

Eccles' Judgment Reversed.

Chairman Eccles also pointed out that if the reserve board should presume to decide when stock prices were too low, it would naturally follow that it would be expected to decide when prices should at some later date become too high, and that it would then have to increase margin requirements.

That the reserve board should lower margin requirements less than a month after its chairman had so carefully explained the inadvisability of such a move is interpreted as an indication that the administration gave him no choice in the matter—or that he completely changed his mind.

COTTON

Strength in securities and in the Liverpool market led to fair buying of cotton futures at the opening yesterday, but the upturn attracted hedging and profit taking sales and a reaction followed. Closing trades were around the lowest level of the day, with prices in leading markets .02 cent higher to .02 cent a pound lower. Aggregate trade was small.

A total of 757,000 bales of cotton have been pledged to the government for loans so far this season, it was reported yesterday. Spot cotton closed unchanged, with New Orleans, 8.20 cents; New York, 8.35 cents, and Galveston and Houston at 8 cents per pound. Prices follow:

Chicago Board of Trade.

	Open.	High.	Low.	Close.	Prev. close.
December	8.04	8.05	7.97	8.01	7.99
January	8.00	8.01	7.95	7.96	7.96
March	8.19	8.20	8.13	8.17	8.15
May	8.20	8.21	8.14	8.15	8.15
July	8.21	8.21	8.11	8.15	8.14

New Orleans.

	Open.	High.	Low.	Close.	Prev. close.
December	8.26	8.26	8.16	8.19	8.19
January	8.24	8.24	8.17	8.17	8.16
March	8.21	8.23	8.12	8.14	8.13
May	8.21	8.22	8.11	8.14	8.14
July	8.21	8.22	8.11	8.13	8.14
October	8.31	8.31	8.25	8.26	8.25

New York.

	Open.	High.	Low.	Close.	Prev. close.
December	8.18	8.20	8.09	8.13	8.13
January	8.16	8.16	8.09	8.09	8.07
March	8.13	8.14	8.06	8.07	8.08
May	8.13	8.15	8.04	8.07	8.07
July	8.12	8.15	8.05	8.06	8.07
October	8.22	8.24	8.16	8.16	8.18

FRUITS AND VEGETABLES

Wholesale prices in less than car lots in Chicago, as reported by the bureau of agricultural economics:

Beans, strings, bu. Ill.	1.75	to	3.00
Apples, bu. Ill.	$ .50	to	$1.35
Beets, bunch, Ill.	.01½	to	.02½
Cabbage, crate, Ill.	.50	to	1.00
Carrots, bunch	.02	to	.02½
Cauliflower, crt, Cal.	1.00	to	1.50
Celery, flat, crate, Mich.	.35	to	.75
Cucumbers, bu. Ill.	1.25	to	3.50
Grapes, basket	.18	to	.24
Lett., leaf, Ill., 10 lb bas.	.30	to	.40
Do head, crate, Cal.	1.50	to	2.50
Lemons, box, Cal.	4.40	to	8.40
Limes, box, Cal.	1.25	to	1.50
Mushrooms, 1 lb, ct. Ill.-M.	12½	to	.27½
Onions, green, bunch, Ill.	.10	to	17½
Do 50 lb sack, Cal.	.35	to	1.15
Oranges, box, Cal.	1.75	to	6.40
Parsley, Ill, bu.	.50	to	.75
Pears, bu.	.40	to	1.85
Peas, bu.	2.00	to	3.25
Peppers, crate	1.75	to	2.25
Radishes, bunch	.01	to	.03½
Spinach, bu., Ill.	.35	to	.75
Sweet potatoes	.75	to	1.25
Turnips, Ill., bunches	.02	to	.02½

BENTON HARBOR FRUIT.

BENTON HARBOR, Mich., Oct. 28.—[Special.]—Today fruit market prices were: Grapes, Concords, 12 quarts, No. 1, mostly 17 cents; No. 2, 14 to 15 cents; four quarts, 10½ cents. Apples, bushels, Jonathans, 2¼ inch, 55 to 65 cents; 2½ inch, 60 to 75 cents; delicious, 2½ inch, 75 to 95 cents.

INVESTING COMPANIES

	Bid.	Ask.		Bid.	Ask.
Ad F 2 In.	12.53	13.33	N Wide S.	3.38	3.48
Aff F Inc.	4.75	5.25	Do Vot.	1.37	1.50
Am Hold.	17.00	18.75	Natl Inv.	5.47	5.72
Am B Shrs	.75	.83	N Eng F.	13.05	14.04
Am Ins S.	4.625	4.875	NY B Tr S	2.75	....
Br St Inv.	24.42	26.12	N A BTctf	53.50	....
Cent S Tr.	20.61	22.16	N A Tr Sh	2.20	....
Comw Inv.	3.50	3.74	Do '55	2.70	....
Corp Trust	2.34	....	Do '56	2.65	....
Do AA	2.25	....	Do '58	2.45	....
Do AA m	2.75	....	Qu Inc S.	11.39	....
Do Ac S	2.25	....	Rep T Sh.	9.92	10.42
Do Ac M	2.75	....	Sel A S In	9.82	10.70
Cum Tr S	4.75	....	Sp Tr Fd.	15.20	16.00
Div Tr C.	3.75	....	St Str Inv.	87.00	91.00
Do D	5.55	6.20	S Am TrA	3.25	....
Divi Shrs.	1.26	1.38	Do AA	2.15	....
Fid F Inc.	19.40	20.92	Do B	3.40	....
1st Bos.	14.375	15.875	Do BB	2.15	....
Fix Tr SA	9.60	....	Do C	6.00	....
Do B	7.60	....	Do D	6.00	....
Fd Inv In.	16.80	17.84	Sup Shrs.	9.78	10.63
Fd Tr S A	4.89	5.50	Tr Std InC	2.41	....
Do B	4.43	....	Do D	2.33	....
Gen Cap.	31.06	33.40	Tr A BkB.	.66	.74
Gen Inv T	5.01	5.45	Tr Ind Sh.	.99	1.08
Incor Inv.	17.35	18.66	USEL&PA.	12.50	13.00
Mass In T.	20.43	21.68	Do B	1.87	1.97
Mutual In.	11.27	12.32	Do Vot.	.80	.88

U. S. TREASURY

Washington, D. C., Oct. 28.—The following is a statement of the condition of the United States treasury on Oct. 26, 1937:

Income to date this year	$ 1,944,035,000
Income to date last year	1,371,748,700
Increase	$ 572,286,300
Army	$ 130,433,600
Navy	175,841,300
Veterans' costs to date	192,031,500
Agricultural aid	90,670,300
Relief	1,368,000
Public works and work relief	629,572,100
Aid to home owners	82,737,300
Deficit this year	535,817,400
Deficit last year	891,313,700
Decrease	$ 255,496,300
Balance general fund today	$ 2,695,298,700
Balance previous day	2,696,196,500
Decrease	$ 897,800
Public debt this date	$36,953,451,900
Inactive gold	1,269,342,900

BOARD OF TRADE SALES.

[On Oct. 27, in thousands of bushels.]

	Dec.	May.	July.	Total.
Wheat	23,930	17,322	2,060	43,312
Corn	5,932	2,345	1,058	9,668
Oats	679	424	45	1,148
Rye	644	560	20	1,170
Soy beans	150	33	*30	213
Grand total				55,511

Open Grain Trades.

Wheat	56,026	49,169	5,086	110,286
Corn	22,907	13,949	3,233	40,314
Oats	9,732	17,176	388	27,296
Rye	4,753	2,186	16	6,955
Soy beans	1,566	758	*159	2,483
Grand total				187,334

*October.

GRAINS FIRMER ON REPORTS OF LARGE EXPORTS

Prices Swing Erratically Before Late Upturn.

CHICAGO GRAIN FUTURES

Closing prices on the December delivery of principal grain on the Chicago Board of Trade yesterday:

	Yesterday.	Wednesday.	Yr. ago.
Wheat	$0.96½	$0.95¾	$1.14⅝
Corn	.59	.58	.93⅝
Oats	.30	.29⅛	.40⅞
Rye	.74⅝	.73⅜	.83
Soy beans	.96½	.96⅝	1.23

Grain markets fluctuated in an erratic manner yesterday, but developed a strong undertone late in the session as the result of reports indicating about 1,000,000 bushels of American cash wheat and 1,500,000 bushels of corn had been sold for export.

Closing trades on wheat were at intermediate figures, showing net gains of ⅜ to ⅝ cent after a range of more than 2 cents for the day. Corn closed at the top with the December delivery 1 cent a bushel higher. Rye was as much as 1⅜ cents higher. Price changes in oats and soy beans were confined to small fractions of a cent a bushel.

Relative strength in the Liverpool wheat market was largely responsible for an advance in North American markets at the opening yesterday.

Wheat Rallies From Decline.

Later there was a resumption of the heavy selling by houses with eastern connections which has been in evidence for several days, and the December future declined 2½ cents from the early high and touched 94¾ cents, the lowest figure since Oct. 13. Many professional traders who were on the selling side on the way down then started to cover short sales and found offerings light.

Kansas City wheat futures developed independent strength and closed as much as 1 cent a bushel higher, the December future showing the most advance. Winnipeg was unsettled, with the October delivery ⅜ cent a bushel lower and the deferred deliveries ⅜ to ½ cent higher.

Cash Houses Buy Corn.

Commission houses were active buyers of corn futures yesterday as the result of reports indicating the best export demand for that grain in several years.

Cash houses were persistent buyers of December corn against sales of the May deliveries, and a Chicago operator, who was recently said to have sold the December future and bought the May option, was a good buyer of the December contract yesterday. The latter contract gained ⅝ cent a bushel relative to the distant future.

PRODUCE MARKETS

EGGS—Fresh, unchanged; receipts, 2,854 cases. BUTTER—Unchanged to ¼ cent higher; receipts, 7,003 tubs. LIVE POULTRY—Springs, 1 cent higher; ducks, ½ cent lower; receipts, 33 trucks. POTATOES—Steady; receipts, 114 cars; on team track, 413. MILK—Grade A, price paid producers, $2.35 per 100 pounds.

Wholesale Creamery Butter Prices.

	Chicago Whole milk	Chicago Centralized.	New York.	Boston.	Philadelphia.
93 score	.35¾	....	36½	....	36½
92 score	.35	....	35½	36	36
91 score	.34¼	....	35	35½	35¼
90 score	.33¾	34½	34	34½	34½
89 score	.32¼	32¼	33	34	34
88 score	.32	....	32¼	....	33

Wholesale Cheese Prices.

	Chicago.	Boston.	New York.	Philadel.
Flats	....	20½	20½-21	....
Twins	.19 -19¼	20 -20½	....	....
S. Dais.	19¼-19½	20¼-20½	19¾-20¼	20 -20½
Y Am.	....	20¼-20½	19¾-20¼	....
Lghns	.19¼-19½	....	....	20 -20½

U. S. Government Graded Eggs.

U. S. extras [large], white, loose.......38c
Do cartons.......39c

Live Poultry—Wholesale.

Broilers	24@26c	Leghn. hens	12@14½c
Fryers	19@24c	Old roosters	14@15c
Springs	20@22c	Ducks	12@19½c
Hens	14½@21c	Turkeys	16@22c
Geese	16c		

Fresh Eggs.

Extra firsts	24½c
Less than cars	24½c
Fresh firsts, cars	22½c
Less than cars	22½c
Current receipts	22c
Dirties	19½c
Checks	17½c

Potatoes.

Minnesota	$1.05@1.15
North Dakota	$1.05@1.25
Nebraska	$1.20@1.22
Idaho	$1.25@1.45

Country Dressed Veal Carcasses.

50-60 lbs.	11@11½c	90-100 lbs.	13@14c
70-80 lbs.	12@12½c	110-120 lbs.	15@15½c

CHICAGO LIVE STOCK

[All prices are in dollars per 100 pounds.]

Hogs.

Receipts, 12,000; shipments, 1,700.

Good to choice, 140@180 lbs.	$9.10@9.40
Good to choice, 190@210 lbs.	9.35@9.50
Good to choice, 220@250 lbs.	9.20@9.45
Good to choice, 260@325 lbs.	8.65@9.20
Good to choice, 350@400 lbs.	8.45@8.60
Lgt. pkg. sows, 270@350 lbs.	8.25@8.60
Heavy pkg. sows, 350@550 lbs.	8.10@8.35
Pigs, common to best	5.10@9.00

Cattle.

Receipts, 4,000; shipments, 1,500.

Prime steers, 1,000@1,500	$18.00@19.50
Good to best, 700@1,000	13.50@18.50
Poor to best, 700@1,500	6.50@19.50
Low grade steers	5.25@ 6.40
Bulk of steers	9.00@15.50
Cows, choice to prime	8.00@ 9.65
Cows, good to choice	6.50@ 8.00
Cows, fair to good	5.35@ 6.50
Cows, common to fair	4.75@ 5.35
Canners and cutters	3.00@ 4.65
Hefers, yearlings, fair to best	6.50@14.75
Hefers, common to fair	5.50@ 6.50
Stockers and feeders	5.00@10.25
Calves, poor to best	4.00@10.50
Bulls, bologna, com. to choice	4.25@ 6.50
Bulls, bf. and butch., fr.-best	5.85@ 9.25

Sheep.

Receipts, 10,000; shipments, 1,000.

Native lambs, fair to best	$9.25@9.85
Native lambs, common to fair	8.00@9.25
Native buck lambs, fair to best	8.25@8.85
Native lambs, culls	7.00@8.00
West rge. lambs, good to choice	9.50@9.85
West rge. lambs, fair to good	9.25@9.50
Feeding lambs, best grade	9.00@9.75
Ewes, lgt., good to choice	3.75@4.00
Ewes, lgt., fair to good	3.25@3.75
Ewes, culls to fair	2.25@3.25
Ewes, heavy, 150@250 lbs.	3.00@3.50
Yearlings, wethers	5.25@9.00
Bucks	2.25@3.00

Comparative Prices.

HOGS—Bulk of sales yesterday	$ 8.85@ 9.40
One month ago	10.80@12.25
One years ago	8.90@ 10.40
Top yesterday, 9.50; average, 9.10.	
CATTLE—Bulk of sales y'day	$ 9.00@15.50
One month ago	9.00@15.85
One year ago	8.50@10.00
Top yesterday, $19.00; average, $12.25.	
LAMBS—Bulk of sales yesterday	$ 9.25@9.75
One month ago	10.25@10.65
One year ago	8.50@ 8.75
Top yesterday, $9.85; average, $9.50.	

NAVAL STORES.

SAVANNAH, Ga., Oct. 28.—(AP)—TURPENTINE—Firm, 26¼c per gal; sales, 49 casks; receipts, 297; shipments, 403; stock, 39,477. ROSIN—Firm; sales, 937 lots of 280 lbs; receipts, 915; shipments, 2,505; stock, 89,707. Quote: B, D, and E, $6.25; F, G, H, I, K and M, $6.50; N, $6.55; WG, $6.75; WW and X, $7.00.

CHICAGO STOCKS

Shares sold today 53,000. Year ago 64,000. Thursday, October 28, 1937. Total sales 1937 to date 13,490,000. Total sales 1936 to date 15,927,000.

—1937— High.	Low.	Description, div. rate $.	Sales.	Open.	High.	Low.	Close.	Net change.	Closing— Bid.	Asked.
[illegible]										
3⅜	1	Nat Union Radio	200	1⅛	1⅛	1⅛	1⅛	−⅛	1⅛	1⅜
58	20	Noblitt-Sparks [3]	450	26	26	25	26	+2	25½	26
9⅞	2	Nor Am Car	200	3	3	3	3	+⅛	2⅝	2⅞
16½	5½	Norwest Bancorp	450	8	8⅝	8	8	....	7⅝	8⅛
2⅝	¾	Peabody Coal B	100	1	1	1	1	....	1	1⅛
24¼	11	Penn El S A [1.20]	150	14	14	14	14	+¼	14	15
7⅛	4	Pictorial P P [.35a]	150	5¼	5¼	5	5	....	5	5¼
3⅞	⅝	Pines Winter	50	1¾	1¾	1¾	1¾	+¼	1⅝	2
3½	½	Prima Co	350	1	1	1	1	....	⅞	1
99½	66	Public Svc n p [3a]	50	77⅞	77⅞	77⅞	77⅞	+2½	77	79
125½	90	Quaker Oats [5]	50	98	98	97¾	98	+½	96	98
6¼	1½	Raytheon Mfg	150	3	3¼	3	3¼	+⅜	3	3¼
35½	6	Reliance Mfg [.60a]	100	11½	11½	11½	11½	+½	11½	....
2½	⅛	Rollins-Hos	450	1¼	1¼	1¼	1¼	....	1⅛	1¼
88¾	65	StL N Stk Y [5.40g]	10	66	66	66	66	−2	65	66
42	24½	Sangamo El [1a]	200	27	27	27	27	+¾	26¼	28½
28⅝	11½	Schwitzer C [1.375g]	50	15½	15½	15½	15½	+⅛	15	15⅞
14½	6⅜	Serrick C B [1.20]	100	8¾	9	8¾	9	+¾	8½	9½
27½	12	So Bend L W [1.60]	150	17	17	17	17	+¼	17	17½
107	90¼	Sowest G&E pfd [7]	40	93	93	93	93	....	91	95
4⅝	2⅛	Std Dredg	1,100	4	4	3¾	3¾	....	3¾	3⅞
17	9⅞	Do pfd	400	15⅛	15½	15	15	+½	14½	14⅞
28½	15¼	Swift & Co [1.20]	700	18	18½	17⅞	18	+1	17⅝	18
33⅝	23⅞	Swift Int [2]	250	26½	26½	26	26½	+⅞	25½	26½
15¼	4⅝	Thompson J R	250	5½	5½	5⅛	5⅛	....	5	5⅜
26½	11⅝	Trane Co [1g]	50	14⅛	14⅛	14⅛	14⅛	−⅝	14	15
4⅞	1¼	Utah Radio	300	2⅝	2⅝	2⅝	2⅝	+⅜	2¼	2½
2	½	Util & Ind	100	⅝	⅝	⅝	⅝	+⅛	⅝	⅞
6¼	1⅜	Do pfd	200	1⅞	1⅞	1⅞	1⅞	+⅛	1⅞	2⅛
33	18	Walgreen [2]	50	23½	23½	23½	23½	+1¼	23¼	24
15¼	5⅝	Woodall Indust [1]	200	6	6	6	6	....	5⅝	6
43¾	12¼	Zenith Rad [2g]	2,100	23¾	23⅞	21¾	23	+1¾	22½	23½

a—Also extra or extras. g—Declared or paid so far this calendar year. h—Cash or stock.

BOARD OF TRADE GRAIN FUTURES

[Prices, Oct. 28, 1937, in dollars per bushel.]

	Open.	High.	Low.	Close.	Prev. close.	Year ago.	Season's range High.	Season's range Low.
Wheat.								
December	.97 -.97¼	.97¼	.94¾	.96⅝-.96½	.95⅞-.96	1.14⅝-1.14½	1.31½	.93
May	.96½-.96⅝	.96⅞	.94⅝	.96 -.96⅛	.95⅝-.95⅞	1.13 -1.13⅜	1.32⅛	.93
July	.91½	.91⅝	.90	.91⅛-.91¼	.90⅝-.90⅞	.99⅝-.99¼	1.05⅝	.88⅝
Corn.								
December	.58⅝-.58¼	.59¼	.57½	.58⅝-.59	.58 -.58⅛	.93⅞-.93¾	.86½	.55⅝
May	.59¾-.59⅞	.60	.58⅜	.59⅞-.60	.59⅝-.59¾	.89¾-.89⅝	.81	.57¼
July	.60⅜	.60¾	.59⅝	.60½	.60⅝	.86½-.86⅝	.66¾	.58¼
Oats.								
December	.30	.30⅛	.29⅜	.30	.29⅛	.40⅞	.42⅛	.27⅝
May	.30¼	.30¼	.29⅞	.30	.30	.41⅛	.42¼	.28½
July	.29	.29	.29	.29	.28⅞	.38½	.32⅜	.28⅛
Rye.								
December	.73½	.74⅞	.72⅞	.74⅝	.73⅜	.83	.96	.69⅝
May	.71½	.72⅜	.70⅝	.72¼	.70⅞	.81½	.84	.69
July	.67¾	.67¾	.67¾	.67¾	.67¼	.75	.70⅝	.67¼
Soy Beans.								
December	.97	.97	.96¼	.96½	.96⅝	1.23	1.26	.90½
May	.98⅞	.98⅞	.98	.98½	.98⅜	1.23⅜	1.06¼	.93

GRAIN IN OTHER MARKETS

	Open.	High.	Low.	Close.	Prev. close.
October Wheat.					
*Dul	.88¼	.88¼	.88¼	[illegible]	[illegible]
Wpg	1.25½	1.25⅝	1.23	[illegible]	[illegible]
†Lpl	1.34⅞	1.35⅝	1.34⅞	[illegible]	[illegible]
November Wheat.					
*Dul	.88¼	.88¼	.88¼	[illegible]	[illegible]
Wpg	1.23⅛	1.23⅝	1.20⅝	[illegible]	[illegible]
Rtrdm	1.12	1.12	1.12	[illegible]	[illegible]
December Wheat.					
B A	1.14¼	1.15⅞	1.14¼	[illegible]	[illegible]
K C	.94⅝	.95	.93¼	[illegible]	[illegible]
Mpls	1.07¼	1.07¼	1.04⅞	[illegible]	[illegible]
*Dul	.89	.89¼	.87⅞	[illegible]	[illegible]
Wpg	1.19⅛	1.19⅝	1.16⅝	[illegible]	[illegible]
†Lpl	1.30⅛	1.31¼	1.30⅛	[illegible]	[illegible]
February Wheat.					
B A	1.04⅝	1.05⅝	1.04⅝	[illegible]	[illegible]
March Wheat.					
Lpl	1.22½	1.23½	1.22½	[illegible]	[illegible]
May Wheat.					
K C	.93¼	.93¼	.91⅝	[illegible]	[illegible]
Mpls	1.04⅝	1.04⅝	1.02¾	[illegible]	[illegible]
*Dul	.89½	.89⅝	.88⅜	[illegible]	[illegible]
Wpg	1.17⅛	1.17¼	1.15	[illegible]	[illegible]
†Lpl	1.21⅝	1.22¼	1.21⅝	[illegible]	[illegible]
July Wheat.					
K C	.86⅝	.87¼	.85⅝	[illegible]	[illegible]
Mpls	1.00	1.01½	.99⅝	[illegible]	[illegible]
November Corn.					
B A	.63½	......	......	[illegible]	[illegible]
Rtrdm	.77	.77	.77	[illegible]	[illegible]
December Corn.					
K C	.55⅝	.56½	.55⅝	[illegible]	[illegible]
B A	.63⅝	......	......	[illegible]	[illegible]
May Corn.					
K C	.57	.57⅝	.56⅝	[illegible]	[illegible]
July Corn.					
K C	.58½	.58½	.58⅛	[illegible]	[illegible]
October Oats.					
Wpg	.51⅞	.53⅝	.51⅞	[illegible]	[illegible]
December Oats.					
Mpls	.28⅛	.28⅛	.27⅞	[illegible]	[illegible]
Wpg	.46⅞	.47¼	.46⅛	[illegible]	[illegible]
May Oats.					
Mpls	.28¼	.28¼	.27⅞	[illegible]	[illegible]
Wpg	.44⅝	.45½	.44¼	[illegible]	[illegible]
October Rye.					
Wpg	.81⅝	.82⅝	.81⅝	[illegible]	[illegible]
December Rye.					
Mpls	.68½	.69⅝	.67⅞	[illegible]	[illegible]
Dul	.71	.71	.71	[illegible]	[illegible]
Wpg	.82	.82½	.81½	[illegible]	[illegible]
May Rye.					
Mpls	.66½	.66⅝	.65⅝	[illegible]	[illegible]
Wpg	.83⅜	.83⅝	.82¼	[illegible]	[illegible]
October Feed Barley.					
Wpg	.61	.61¼	.60⅝	[illegible]	[illegible]
December Feed Barley.					
Mpls	.46	.46	.45½	[illegible]	[illegible]
Wpg	.59⅝	.59⅝	.58⅝	[illegible]	[illegible]
May Feed Barley.					
Wpg	.58⅛	.58⅛	.57⅝	[illegible]	[illegible]
October Flaxseed.					
Dul	1.97	1.97	1.97	1.97	[illegible]
November Flaxseed.					
B A	1.38⅝	1.39⅝	1.38⅝	1.39	[illegible]
Dul	1.97	1.97	1.97	1.97	[illegible]
December Flaxseed.					
Mpls	2.00½	2.00½	1.97¾	1.97	[illegible]
Dul	1.97	1.97	1.97	1.97	[illegible]
February Flaxseed.					
B A	1.29⅝	1.31¼	1.29⅝	1.30	[illegible]
May Flaxseed.					
Mpls	2.02	2.02¼	1.99½	1.99	[illegible]
Dul	2.02	2.02	2.02	2.02	[illegible]

*Durum. †Exchange, $4.96; Wednesday, $4.95.

HAY MARKET.

	No. 1.	No. 2.
Timothy, rail	$17@18	$15@17
Do, truck	14@15	12@13
Alfalfa, rail	20@23	14@18

Oat and wheat straw, $6.00@7.00; truck, $6.00@7.00. Rye straw, rail, $9.00@; truck, $8.00@9.00. Marsh hay, rail, $[illegible] 8.00; truck, $6.00@8.00. Receipts, 1[illegible] timothy.

MINNEAPOLIS FLOUR.

MINNEAPOLIS, Minn., Oct. 28.—(AP)—FLOUR—Carload lots per bbl. in 98 pound cotton sacks: Family patents, unchanged, $6.25@6.45; standard patents, unchanged, $5.65@5.85. Shipments, 19,308 brls. Pure Bran, $19@19.50 and standard middlings, $18.50@19 [illegible].

BOARD OF TRADE STOCKS.

	Sales.	High.	Low.	Close.	Prev. close.
Berk&G F w	[illegible]	[illegible]	⅝	⅝	½
Gellman Mf Co	[illegible]	[illegible]	1⅜	1⅜	1⅛
Do warrants	[illegible]	[illegible]	⅝	⅝	⅜
Mohawk Lia	[illegible]	[illegible]	1½	1½	1½
208 S. La Salle	[illegible]	[illegible]	25⅝	25⅝	24

CHICAGO CURB.

	Sales.	High.	Low.	Close.	Prev. close.
Campana Gold	[illegible]	[illegible]	.40	.45	.44
F Fehr Br	[illegible]	[illegible]	.45	.45	.60
Nor Ill Fin C	[illegible]	[illegible]	13½	13½	13½

To the Holders of THE PALMER CORPORATION OF LOUISIANA First Mortgage [illegible] due June 1, [illegible] by the Indenture [illegible] 1, 1928, by [illegible] Corporation of [illegible] National Bank and [illegible] and William P. [illegible]

NOTICE IS HEREBY GIVEN pursuant to [illegible] that bonds [illegible] aggregating [illegible] of the aforesaid [illegible] designated by lot for redemption [illegible] Sinking Fund [illegible] purpose:

Bonds of $1000 Denomination

[illegible]

Bonds of $500 Denomination

[illegible]

Dated at Chicago, Illinois, this twenty-ninth day of October, 1937.

[illegible] NATIONAL BANK AND TRUST COMPANY OF CHICAGO, Trustee,
By [illegible], Assistant Secretary.

Investors' Guide

[Registered U. S. Patent Office.]

Friday, Oct. 29, 1937.

[Copyright: 1937: By The Chicago Tribune.]

L C Smith and Corona Typewriters.

Investors' Guide: Please send me information on Smith & Corona Typewriters, Inc.—H. E. M.

Answer: This company is the fourth largest American manufacturer of typewriters. It also turns out adding machines, duplicating machines, carbon paper, ribbons and other typewriter supplies. About four-fifths of its revenues are derived from sales of typewriters, parts and service, with most of the rest coming from sales of typewriter supplies.

Formed in 1903, the company took its present name in 1936 after acquisition of the Corona Typewriter company through an exchange of stock. Although doing a substantial foreign business, the company has only one foreign plant, in Toronto. It has five plants in the United States, the main one being located in Syracuse, N. Y.

With general business on the upgrade, the company's sales set an all time record in the year ended June 30, 1937, and net income approached the record of $1,169,000 made in 1929. The record of years ended June 30, since depression lows, follows:

	Sales.	Net income.	Inc. per com. shr.
1937	$13,089,000	$1,096,000	$3.91
1936	10,336,000	709,000	3.23
1935	8,306,000	429,000	1.71
*1934	3,723,000	153,000	.47
†1933	5,456,000	‡292,000	‡2.76
†1932	4,647,000	‡1,031,000	‡7.34

‡Loss. *Six months ended June 30, 1934. †Years ended Dec. 31.

Current assets amounted to $7,030,000 and current liabilities were $1,722,000 on June 30, 1937. Funded debt consists of $1,575,000 of 2 to 4½ per cent serial debentures, maturing $175,000 annually July 1, 1938-'46.

There were 20,028 shares of $6 dividend convertible preferred and 241,217 shares of common stock, both of no par value, outstanding June 30, 1937. Common stock was increased from 165,442 shares during the year by issuance of 30,000 shares to the executives' purchase fund and by conversion of 9,155 preferred shares on a 5 for 1 basis. The conversion rate will be reduced to 4 common for 1 preferred on Jan. 1, 1938. There were 22,000 shares of $7 preferred and 161,359 common shares before recapitalization in 1935 to remove preferred dividend arrears.

Dividends were resumed on the common in 1936 with two quarterly payments of 25 cents and an extra of 50 cents a share. The quarterly rate was boosted to 50 cents with the July 1, 1937, payment. An extra of 12½ cents was paid April 1.

The common now is rated medium grade.

PRIMARY GRAIN MOVEMENT.

	Wheat, bu.	Corn, bu.	Oats, bu.
Receipts—			
Thursday	719,000	1,456,000	317,000
Week ago	809,000	302,000	223,000
Year ago	486,000	409,000	155,000
1935	682,000	505,000	296,000
Shipments—			
Thursday	1,266,000	491,000	584,000
Week ago	878,000	265,000	135,000
Year ago	361,000	190,000	119,000
1935	626,000	195,000	321,000

UNITED STATES DISTRICT COURT.

Southern District of New York.

In Consolidated Proceedings for Reorganization of a Corporation. No. 56,763.

In the Matter of PARAMOUNT PUBLIX CORPORATION, Debtor. (now Paramount Pictures Inc.)

TO ALL STOCKHOLDERS, DEBENTURE HOLDERS AND OTHER CREDITORS OF PARAMOUNT PUBLIX CORPORATION (NOW PARAMOUNT PICTURES INC.), AND OTHER INTERESTED PARTIES:

NOTICE IS HEREBY GIVEN that a hearing will be held before the United States District Court for the Southern District of New York, in Room 705 of the Federal Courts Building, Foley Square, Borough of Manhattan, New York, N. Y., on November 3, 1937, at 4:30 o'clock in the afternoon of said day, or as soon thereafter as counsel can be heard, for the purpose of considering and acting upon the following matters relating to the reorganization proceedings of Paramount Publix Corporation (now Paramount Pictures Inc.), hereinafter referred to as Paramount:

1. The petition of Charles D. Hilles, as Trustee in connection with the Reserved Actions of *Hilles v. Bailey, et al.* and *Hilles v. Brulatour, et al.*, for the compromise and settlement of said Reserved Actions by the payment by the defendants in said actions to said Trustee of the sum of $2,150,000 as follows:

$1,302,500 cash on behalf of the defendants other than the defendants Adolph Zukor, Eugene J. Zukor, Sam Katz, Jules E. Brulatour and Jesse L. Lasky.

$ 45,000 cash by Adolph Zukor and Eugene J. Zukor.

$ 405,000 by Adolph Zukor and Eugene J. Zukor in nine (9) notes, bearing interest at the rate of 2% per annum, maturing serially over a period of nine years, commencing January 3, 1939.

$ 112,500 by Brulatour in five (5) notes, bearing interest at the rate of 5% per annum, of which $25,000 matures on December 3, 1937, and the balance in four notes two maturing in 1938 and two maturing in 1939.

$ 250,000 by Katz, by giving Paramount a credit in this amount against the value, as of September 24, 1937, of the securities issuable in accordance with the Plan of Reorganization of Paramount for a claim, referred to below, filed by Katz against Paramount in these proceedings, and reduced and compromised as set forth below.

$ 35,000 by Lasky, by giving Paramount a credit in this amount representing the value, as of September 24, 1937, of a claim, referred to below, filed by Lasky against Paramount in these proceedings, for 5,393 shares of Paramount old common stock.

$2,150,000

2. The petition of Paramount for the settlement of the claim of Sam Katz, filed in these proceedings, as follows:

(a) The principal amount of Katz's claim will be reduced from $265,498.15 to $243,500, with interest thereon to January 1, 1935, such interest amounting to $15,000, making the total claim to be allowed $258,500. The value of the securities issuable under the Plan of Reorganization in respect of such claim was $330,449.93 as of September 24, 1937.

(b) Out of this total value of $330,449.93 Katz will be allowed a credit of $250,000 as his payment in connection with the settlement of the Reserved Actions. The balance represents a claim as of January 1, 1935 of $62,948.47, and a claim in this amount will be allowed to Katz payable in securities as provided in the Plan of Reorganization.

3. The petition of Paramount for the settlement of the claim of Jesse L. Lasky, filed in these proceedings, and by which Lasky claimed 5,393 shares of old common stock of Paramount, and $282,000, as follows:

(a) Lasky will consent to the release to Paramount of the 1348¼ shares of new common stock of Paramount having a market value of approximately $25,000 on September 24, 1937, and cash of approximately $10,500, representing the proceeds in escrow of his claim for 5393 shares of old common stock of Paramount; and Lasky will be given a credit of $35,000 as his payment in connection with the settlement of the Reserved Actions;

(b) Lasky will withdraw his claim for $282,000.

4. The petition of Charles D. Hilles as Trustee, for allowance of compensation in the amount of $7,500 for services rendered since July 1, 1935 in connection with the Reserved Actions.

5. The petition of Root, Clark, Buckner & Ballantine, as attorneys for the Trustee, for an allowance of compensation for services rendered since July 1, 1935 in connection with the Reserved Actions in the amount of $215,000 in addition to $60,000 heretofore allowed on account.

The foregoing petitions are on file in the office of the Clerk of the United States District Court for the Southern District of New York, in Room 601 Federal Courts Building, Foley Square, Borough of Manhattan, New York, N. Y.

Dated, October 19, 1937.

ALFRED C. COXE,
United States District Judge.

CASH GRAIN

Official receipts of grain at Chicago Thursday: Wheat, 23 cars; corn, 419 cars; oats, 23 cars; barley, 40 cars; soy beans, 66 cars. Range of cash grain prices per bushel in leading markets:

WHEAT.

No.	Chicago.	Kansas City.	St. Louis.
2 red	....	96¼@1.00	99½
3 red	....	94 @95½	96 @97
4 red	94¼@95¼	89 @91½	92½@94¼
2 hd	....	1.01¼	....
3 hd	98½	97¼@1.00	....
4 hd	96½	94½@98	....

	Duluth.	Winnipeg.	Minneapolis.
1 d.n.	1.14⅝@27⅝	1.42½	1.14⅝@25⅝
2 d.n.	1.13⅝@22⅝	1.38½	1.18⅝@22⅝
3 d.n.	1.09⅝@20⅝	1.16½	1.09⅝@20⅝
1 a.d.	94¼@1.13¼	.97⅝	93⅛@1.14¼

		Toledo.	Omaha.
2 red		1.01 @02	....

CORN.

	Chicago.	Kansas City.	St. Louis.
3 mix	55½	55½@57	....
4 mix	53¼@54	52½@54½	....
5 mix	49	....	....
2 yel	66	....	60
3 yel	57 @59½	57½@58¼	....
4 yel	53½@55¾	56¾@57	56 @57¼
5 yel	48¾@53¾	54½	54 @54½
4 wh	54 @55½	53	51 @53
5 wh	49½@54	54 @58	....
S. grd.	45 @58½	....	....

	Minneapolis.	Omaha.	Peoria.
3 mix	50 @51	54½	....
4 mix	48 @49	52½	....
5 mix	45 @47	....	....
2 yel	57 @59	....	....
3 yel	53 @55	....	....
4 yel	49 @52	51 @52½	....
5 yel	46 @49	47 @48½	50½
4 wh	....	53 @54½	47¼@48½
5 wh	....	51½	....

OATS.

	Chicago.	Kansas City.	St. Louis.
1 wh	32¾@33½	....	....
2 wh	32½@33¼	30⅝@32½	....
3 wh	30⅝	30¼@32	....

	Milwaukee.	Omaha.	Minneapolis.
2 wh	....	....	29⅝@30⅝
3 wh	....	....	28⅝@29⅝
4 wh	....	....	27⅝@29⅛

	Winnipeg.	Toledo.	Peoria.
2 wh	53¼	35½@36½	32½
3 wh	50¼	....	....

RYE, BARLEY, AND FLAX.

	Rye.	Barley.	Flax.
Chgo.	75	42 @87	....
Mil'kee	78	60 @87	....
Minn'pls	71¼@73⅞	42 @83	....
Duluth.	73⅛@73⅝	51⅞@70	1.99¼@2.09¼

SOY BEANS.

No. 2 yellow was quoted at 98½@99c per bu. track Chicago; No. 3 yellow, 97½@98c; and No. 4 yellow, 96½c.

FIELD SEEDS.

Field seeds, buyers' prices at Chicago quoted as follows: Alsike, $25.50@27.50; red clover, $27.50@32.50; sweet clover, $7.00@7.75 per 100 lbs.

WANT AD INDEX

	Page.	Col.
Apartments—See To Rent.		
Arts and Antiques	37	5
Auction Sales	39	6
Automobiles—		
Used Automobiles—For Sale	38	1
Used Automobiles—For Sale	39	1
Trucks	39	2
Wanted	39	2
Loans	39	4
Tires	39	2
Credits	39	4
Auto House Trailers	39	2
Barter and Exchange	39	8
Bar and Store Fixtures	36	7
Bicycles and Motorcycles	39	8
Billiards, Bowling [see Bus. Direc.]	39	6
Board and Lodging	37	8
Boats, Yachts, etc.	37	8
Building Material [Paints, etc.]	37	7
Burial Garments	36	8
Business Opportunities—	31	6
Businesses For Sale	39	5
Partnerships and Investments	39	5
Distributors	39	6
Concessions, Locations, and Leases	39	5
Business Equipment	39	6
Business Service	39	6
Wanted	39	6
Business Personals	36	8
Business Directory	36	8
Cemeteries	39	6
Clothing, Furs, etc.	36	7
Coal and Wood	36	8
Collections	37	8
Dancing Schools	36	8
Death Notices	37	8
Dogs, Cats, Birds, Poultry, etc.	31	6
Dressmaking and Millinery Schools	36	7
Employment Agencies—Men	36	3
Employment Agencies—Women	36	7
Financial Service	39	6
Furniture	39	8
Garages	39	8
Help Wanted—Men	39	3
Help Wanted—Women	39	1
Hotels and Apartment Hotels	36	2
Home Furnishings and Furniture	39	5
Home Furnishings Wanted	39	3
Household Appliances	39	4
Houses—See Real Estate and To Rent.		
Hunting Property and Privileges	39	8
Instruction	39	5
Jewelry, Old Gold, Etc.	39	4
Loans—Personal and Business	39	6
Lost and Found	39	7
Machinery and Equipment	36	8
Mines and Mining	36	8
Mortgages [See Real Estate Loans]	37	8
Moving, Storage [See Bus. Direc.]	36	8
Motorcycles and Bicycles	39	8
Musical and Dramatic	36	8
Musical Instruments	39	6
Office Furniture and Devices	39	6
Painting & Decorating [See Bus. Dir.]	39	8
Personal	36	8
Pianos [See Musical Instruments]	39	6
Piano Tuning [See Bus. Direc.]	36	8
Printing Machinery & Supplies	39	6
Radios, Supplies and Service	39	8
Real Estate—		
Apartment Buildings	37	6
Business Property	37	6
Houses	37	6
Houses Built to Order	37	7
Vacant	37	7
Suburban	37	7
Resorts	37	8
Farm Lands	37	8
Industrial Property	37	8
Wanted	37	5
For Exchange	37	8
Loans, Mortgages	37	8
Scales	39	8
Sewing Machines	39	8
Situations Wanted	35	8
Situations Wanted	36	1
Sporting Goods	39	8
Stocks and Bonds	36	8
Store and Bar Fixtures	36	7
Stoves [See Household Appliances]	39	4
To Rent—		
Rooms	37	1
Houses [City and Suburban]	37	3
Furnished Houses	37	3
Apartments	37	3
Apartments and Rooms to Share	37	3
Furnished Apartments	37	3
Stores	37	5
Offices and Shops	37	5
Industrial Property	37	5
Farms	37	5
Travel	36	8
Trade Schools—Men	36	8
Trade Schools—Women	36	8
Typewriters and Supplies	39	6
Vacuum Cleaners [See Hshld. Appl.]	39	4
Wanted—To Buy	39	8
Wanted—To Rent—		
Offices, Stores and Lofts	37	5

Box Number Ads

Reply by phone as well as by letter may be made to any Tribune Want Ad with a box number as an address except Help Wanted advertisments. Call SUPerior 0100—Local 257. Your name, address and phone number will be placed at once in the box of the advertiser.

24-Hour Service

Tribune Want Ad-Visers are on duty 24 hours a day, every day of the year, to receive Want Ads by telephone or at the Want Ad Store, 1 South Dearborn. The Want Ad Store in Tribune Tower is open daily until 10 p. m., Sunday until 5 p. m.

Convenience

A Want Ad-Viser is as near to you as your telephone. If you have a telephone, your ad will be charged to you. If not, or if you prefer, a Tribune man will call at your home or office.

Call SUPerior 0100—Want Ad-Viser or Want Ad Offices

Tribune Tower — 1 South Dearborn

DOGS, CATS, BIRDS, POULTRY, ETC.

Dogs.

7017 S. WESTERN—SELLING OUT 200 dogs. No reasonable offer refused. Scotties, Bostons, Eng. Bulls, Toy Fox, Wires, Gr. Danes, Bull Terriers, Collies, Shep., Poo. Black and Tans. 50 house broken dogs. Pups $1 up. Persian kittens.

SELLING OUT SAC.—PED. WIRES, SCOTS, Dachshunds, Dobermans, Bostons, Pekes, Foxes, Beagles, Black and Tans, Spaniels, Blk. Chows, Pencil Nosed Collies. Alw. open. We trade. 524 N. Cicero-av.

PUPS-DOGS—NOTHING OVER $5. $3, $1. Also 50 ped. pups, dogs, $8 up. All breeds. Watchdogs and kittens. 6419 Cottage Grove. Open 10 p. m. We trade, buy.

MORTON GROVE KENNELS—Waukegan-rd., 3 mi. no. of Milwaukee-av. Cockers, Wires, Scotties, Chows, Bostons, Foxes, Police; many others. Brk. Beas., $1 up.

MIXED PUPS $1; SHEPS., $3; FOX TERR. $5. Wires, Scots, Cocker Span., Springer Span., Bostons. Others. 2413 W. North-av.

POINTER PUPS—10 WEEKS OLD, 6 GEN[illegible]

SITUATIONS WANTED—MEN.

Bookkeepers and Clerks.

ACCOUNTANT — FULL CHARGE: N. U. trained; 10 yrs.' varied exper. Statements, taxes, credits, etc. Age 28. Berwyn 1740J.

ACCOUNTS WANTED—BKKPG. SERV. RENDERED, day, wk., mo.; syst. install., suprvd. stmts., taxes. Reas. Cohel. Spa. 6177.

BOOKKEEPER—FULL CHARGE, 38. GENL. acct. exp. Mod. sal. Address J 229, Tribune.

BOOKKEEPER — TYPE, SALES HANDLE off. Reas.sal. Married. AddressK441,Tribune

BKPR.—22, WALTON TRAINING, VARIED exper., know. credit. Berkshire 3139.

COLLEGE GRAD—25; EXP. STATISTICAL clerk, correspond. Address J 474, Tribune.

GROCERY CLERK—YOUNG; 7 YRS.' EXP.; can drive; porter work. Jesse, Ken. 7890.

Accountants and Auditors.

— — — — SEMI-SENIOR — — — —
Desire connec. Public acctg. firm. N. U. grad., 3 yrs.' exp., $20 wk.; ref. Ran. 3586.

ACCOUNTANT—PART TIME; WIDE EXPERIENCE statements, taxes. Drexel 0033.

C. P. A. OFFERS COMPLETE ACCOUNTING, audit, and tax service; part time; reas. Cen 3838.

C. P. A. AUDITS, SYSTEMS, TAXES, GEN. ACCTG. SERVICE. STATE 4485.

JR. ACCT.—27, 2 YRS. LA SALLE CLASS training; former bank teller; expert Burroughs bkpr. 4 yrs.exp.,rel;reas.S.S.Ste.2704.

MAN—22, DESIRES POS. IN ACCTG. DEPT. of firm, with chance for advancement; 1 yr. exp. gen. bkkpg., continuing acctg. in night schl. Sal. $75 mo. start. Alb. 3264. NORMAN OPSAHL, 3059 W. Armitage-av.

N. U. DIPLOMA GRAD., AGE 23, SPEC. acctg., des. pos. with future. 4 yrs.' exp. in billing, pricing and phone order taking. Least sal. $110. Address K 506, Tribune.

N. U. ACCT., 28, CANDIDATE FOR C. P. A. exam., desires public acctg. pos. Emplyd. at present. Address K 503, Tribune.

SMALL SETS OPENED AND KEPT—Audits, inc. tax. Mansfield 6417.

Executives and Managers.

CAPABLE EXECUTIVE AVAILABLE — Graduate University Law School; splendid background office and financial management, credits, collections and correspondence; exceptional references. Address B S 43, Tribune.

LAWYER—EXPD. IN PROPERTY MGMT., accts., finan., des. pos. as office exec., counsel, special agent; full or pt. time, or what have you? Address P C 202, Tribune.

DRAFTING ROOM SUPERVISOR — DOES your drafting delay projects and deliveries? I can put it on an engineering production basis. Address K 514, Tribune.

EXECUTIVE — BALANCED, EXPERIENCED in purchasing and production depts.; willing to prove ability. Address K 451, Tribune.

EXECUTIVE
Sales, fcty. supt., arch. dsgr.; bldg. or inter. materials; well educ. Address J 355, Tribune.

TRAFFIC MGR. OR ASST.—EXP. TRUCK and indus. mgt. Address J 397, Tribune.

Professions and Trades.

ARTIST—FREE LANCE,PORTRAITS, FASHion and other adv. drgs.; mimeograph. C. G. Snyder, 211 E. Superior-st. Del. 7961.

ARTIST—21. EXP., DES. POS. IN GEN. ADvertising studio. Belmont 2897 bet.1-5p.m.

ART WORK—YG. MAN DESIRES STEADY or part time pos. Some exp. Man. 3271.

AUTO MECH.—25; TRUCK FLEET EXP.; own tools, car. Sgt. Paul. Alb. 9761.

A-1 CARPENTER, MAINTENANCE MAN; painting, gen. repairs. Erickson. Tri. 1105.

CARPENTER—A1; DO PLASTERING, PIPE-fitting and home insulation. PAL. 8369.

CARPENTER—CABINET WORK WANTED; on homes, offcs., stores. Juniper 4684.

CARPENTER, GENERAL BUILDING CONtractors, jobbers; cash or time. Dea. 1985.

COM'L ARTIST—27. SOME EXP. DES. full or pt. work. Address J 380, Tribune.

CRANEMAN — ELECTRIC OVERHEAD Phone Ken. Austin 0523.

DESIGNER—DIES [ALL TYPES], TOOLS, bakelite molds, die casting dies; 14 yr.'s exp.; A1 ref; $55 week, $1.25 hr. Address K 491, Tribune.

HORZ. BORING MILL OPERATOR—8 YRS.' experience. Address K 450, Tribune.

MAINTEN. MAN—40; PLASTER, PLUMB., stm. fitting, carpent., elec., paint, etc. Own car, tools. Address J 469, Tribune.

PAINT, CALCI., PLASTER, PAPERHANG—A1, 35c a roll or $1.00 hr. Ph. Line.0248.

PAINT, PAPER—LOWEST RATES; GOOD work. A1 references. Hay. 0580.

PAINT.-PAP., ENAM. BATH RM., $6; CEIL. calc., $1.50; A1 work; city, sub. Irv. 4519.

PAINTING AND PAPER HANGING—NEAT work; reas.; com. serv. Hum. 3210.

PAPER HANG.—$3.95 RM., INCL. PAPER; ceil. calc., $1.50. Am. 9640. Ind. 6687.

PATCH PLASTER—PAPERING, W. WSH., cold wat. paint, calc. with mach. Can.5693.

PHOTO ENGRAVING, SHIPPING CLERK—Experienced. Crawford 1566.

PLASTER REPAIRS, TILE PARTITIONS; guar. work; prices reas. Sunnyside 8605.

PLATING FOREMAN—8 YRS.' EXP.; CAN analyze all solutions. AddressK431, Tribune

STEEL FABRICATION—FITTER, INSPECtor in Chicago 15 yrs.' exper. foreman. Exc. refs. Address C 554, Tribune.

SPOTTER—A1 ON SILK; PRODUCER. Phone Cedarcrest 5489.

Salesmen.

SALESMAN—EXP. PASSENGER, FREIGHT elevators, wants perm. connection reliable firm. Age 40, marr. Will travel. Give details. Address K 525, Tribune.

Pharmacists.

PHARMACIST—YG. 10 YRS.' CHAIN EXP. Reg. store or relief. Sup. 1386, Apt. 719.

Clubs, Hotels, and Restaurants.

A-1 ALL AROUND COOK—20 YEARS EXP. Refs. Address K 390, Tribune.

EXP. CIGAR CLERK WANTS POSITION IN loop hotel cigar store, evenings preferred. A-1 references, age 35. ADDRESS K 359, TRIBUNE.

House Servants.

FILIPINO—B. S., M. S. DEGREES; PERSONnel; priv. sect. Drive car. Padilla. Pla. 1169.

HSMAN—BUT. CHAUFF., GARDENER. GD. refs. A. Holt, 1541 N. Luna. Merr. 7770.

Chauffeurs.

CHAUFF.—SWEDISH, SOBER, REL.; GOOD dr.; 37; marr. Address K 357, Tribune.

EXPERT CHAUF.-MECH.—LONG YRS. EXP. handyman; go anywhere. Vic. 3858.

Farm and Garden Help.

EXP. CARETAKER—31, SGL., SOBER, DES. pos. Address K 360, Tribune.

Janitors and Porters.

—PORTER OR CLEANING—BY DAY—Drexel 4546.

Stenographers, Typists, Etc.

SEC.-STENO.—COLL. ED., YG., EXP., NEAT, accurate, des. pos. with future. Mer. 8283.

STENOGRAPHER—RAPID, ACCURATE YG. man; wide exp., $20 week. Nev. 9682.

STENO.-BKPR.—22; EXP. 2 YRS., N. U. handle correspond.; sales type. Ked. 2187.

STENO.-BKPR.—10 YRS.' EXP. WANTS eve. work. Reasonable. Humboldt 1162.

STENO.—YOUNG MAN, H. S. AND B. C. grad. Acc.; neat appr. Gd. pers. Bou. 0967.

Miscellaneous.

MAN—HONEST, CAP.; MANY YRS. VAR. bus. exp.; any wk.; reas. sal.; exc. refs.; lv. city. Plaza Hotel. Sup. 2680, Apt. 402-A.

YG. MARR. MAN DESIRES AFT. AND EVE. wk.; exp. typist, grocery, hotel salesman; have car; salary or comm. Div. 0936.

PRODUCE MAN—5 YRS.' EXP.; COLLEGE grad., yng., des. change with rel. organization. Address K 536, Tribune.

INTELLIGENT YOUNG MARRIED MAN—25; 6½ yrs.' insurance collection and underwriting exp.; also R. E. mgmt. Ran. 1981.

YNG. MAN—DRIVING TO SO. STATES AND W. coast, will execute comm. and contact agents, etc. Address K 356, Tribune.

MAN DESIRES POSITION AS SALESMAN or clerical work; owns sedan or pickup truck. Address K 352, Tribune.

JOURNALISM WORK—EXP., EDUC., N. U., can type; reasonable sal. Nevada 7027.

AVAILABLE EVENINGS—COLL. GRAD., wide exper. Address J 548, Tribune.

YG. MAN, 23, H. S. HONOR GRAD, VAR'D exp., des. pos. fut. Address J 381, Tribune.

MARRIED MAN, 7 YRS.' GEN. OFF. STAT. exp., des. pos., future. Ref. Rav. 0320.

YG. MAN, 26, WILLING TO DO ANY KIND of wk., drive. Address K 502, Tribune.

YG. MAN—DESIRES WORK EVE'S.; CAP. typist, driver. Address A 599, Tribune.

JANITOR, GENERAL MAINTENANCE, DECorating, painting. Address K 369, Tribune.

YG. MAN—21, DES. POS. AS APP. IN printing or mach. shop. Rep. 7330.Vincent.

A1 MAN—21; 2 YRS.' COLL.; STOCKROOM, mdse. exp.; or start office. Rockwell 2575.

Employment Agencies.

SHACKELFORD EMP. AGCY.—RELIABLE col. hotel, restaur., gar. help. Wen. 4030.

SITUATIONS WANTED—WOMEN.

Bookkeepers and Clerks.

A-1 BKKPR.-SECY.—10 YRS. DIV. EXPR.; N. U. Trs.; all stms.; cr. coll. Alb. 6919.

A-1 BKPR.-STENO.-SWBD.—ALL OFF. DET. Several years exp. Nev. 5322, apt. 306.

A1 BKPR.-ACCT., N. U. GR.; 12 YRS. exp. P. & L.sts.;cred.coll.exc.ref.Bell.8794.

BKKPR.-STENO.—EXP.; YOUNG, CAPABLE. Briargate 0046.

BKKPR., STENO., SECY.—CAPABLE, FULL chg. small office. Col. 7725.

BKKPR.—EXC.; BOOKS KEPT TEMP. OR day, wk., or month. Linc. 0166, Rm. 136.

COMPTOMETER OPERATOR—EXPD. GEN. office work. Can type. Indep. 2999.

TYPIST-FILE CLERK—KNOWL. OF COMPtometer exp.; refs. Address J 452, Tribune.

Professions and Trades.

SWED. MASSEUSE — WRK. WITH EST. beautician. Loop or N. S. Will bring clientele and equipment. Address K 394, Tribune.

Domestics and Cooks.

COOK-HSWK.—SCAND. EXP. NO LAUND. [illegible] $15 up wk. Div. 6737.

COOK—FIRST CLASS REFS.; WHOLE [illegible] Atl. 4596.

COOK—SWEDISH, FIRST CLASS, TO [illegible]

SITUATIONS WANTED—WOMEN.

Domestics and Cooks.

EXPERIENCED MAID, GOOD COOK, SERVE nicely. Gentile. Ref. Col. Ken. 8719.

HOUSEMAID—GERMAN GIRL, NOT ENGlish speaking. 6607 S. Honore, 2d.

HSWK.—GEN. GIRL, NEAT, EXP., PERS. laund., pln. ck., go, ref. Wen.0924, Apt. 33.

HSWK.—RELI.; COL.; REFS.; GO NIGHTS. Kenwood 7765.

HSWK.—GEN.; NEAT COL. GIRL; PLAIN cooking; home nights. Ken. 8275.

MAID—COL.; DAYS, $2.50; WEEK $12. stay, wash; exp.; refs. Oak. 7226.

NEAT, REF., REL. COL. MAID—A-1 BACH. apt. pref.; refs. Address K 392, Tribune.

NEAT, REL. COL. GIRL—CLN.; CK., SERV., pers. ldry.; gd. ref.; go nites. Nor. 2535.

REF. ELD. LDY.—ELD. CPL., COMP. ELD. ldy., gentl. S. S. Dor. 5935.

SWEDISH WOMAN—EXP. COOK AND SERVE for parties. 60c hr. Ph. Buc. 0264, Apt. 201

WOMAN—½ DAYS; EXC. COOK; PREPARE din.; adults; Gentiles; $8; N. S. Wel.0089.

2 WOMEN — MANY YRS.' EXPER. COOK, serve for parties; ldy., cln. 50c hr. Ber.4260.

Clubs, Hotels, and Restaurants.

A1 COOK—YEARS EXP. MIDDLE AGE; tavern pref.; best refs. Rogers Park 6436.

HOTEL MANAGER—5 YRS.' EXP. REFERences. Call Sunnyside 10128.

Couples.

CPLE.—EARLY MID. AGE; WHITE; GOOD cook, extra clean hskpr.; gd. habits; man can drive, serve, or do yard work. Go anywh. Best refs. Address K 529, Tribune.

SWEDISH COUPLE—EARLY MID. AGE; good cook; man drive or do yard work. Go anyw. Best refs. Address A 197, Tribune.

COUPLE—EXP., COOK, HSMAN, TAKE CHG. small home; leave city; Col. Engl. 5270.

Housekeepers and Caretakers.

EXP. COOK—GENERAL HOUSEKEEPER; no laundry. $15 wk.; Midway 8538.

HSKPR.—EXP.; FOR LIGHT HOUSEWORK; adults; good cook; gentiles; West or N. W. Side preferred. Kildare 2694.

HOUSEKEEPER — IN MOTHERLESS HSE., or couple emp.; not serv. type. Vin. 0325.

HSKPR.—GERM., 40; COMP. TO ELD. LADY; exp. prac. nurse. Address K 508, Tribune.

HSKPR.—REFINED, MID. AGED, IN SML. adult fam.; exc. refs. Armitage 4028.

YG. WOMAN—CHR. SC. AS HSKPR., COMP., emp. cpl.; N. S. Address K 385, Tribune.

Dressmakers and Seamstresses.

COL.—EXP.; ALTERATION OR DRESS maker; shop or home. Call Eng. 6622.

DRESSMAKER — ALTERATIONS, YOUR home or shop. Midway 7642, a. m.

Laundresses and Day Work.

LAUNDRESS — GOOD ON SHIRTS, A-1 cleaning. $2, carfare; any day. Atl. 1331.

A-1 CLEANING—LONG EXP.; BEST REFS. Friday-Saturday call Wentworth 3464.

Nurses and Governesses.

CAPABLE NURSE—EXP.; PRACT.; DRS.' refs. Fine cook. Long. 4234, Rm. 615.

NURSE—PRAC., COMPETENT, EXP'D.; UNencumbered; doctor's refs. Kildare 5315.

NURSE, TRAINED PRACT.—INVALID OR aged. $15 week. Ref. Sun. 3799.

NURSE COMPAN.—REF.; GD. COOK; MGR. uninc. to ldy. or sch. age; A1 ref. Gra.3319.

NURSE—EXP. AND TRAINING. CARE INvalid, aged or conv. $18-$20 wk. Vic. 1403

Stenographers, Typists, Etc.

A1 STENO.-SECY.—HIGH SCHOOL EDUCAtion. 10 yrs.' exp. in technical dictation and all office detail. 5 yrs. one place. Gentile above average in ability and personality. Phone Radcliffe 5849.

A1 STENO.—OFC. DETAIL; H. S. AND B. C. graduates; young beginner; refs. Gra. 2227.

A-1, EFFICIENT SECY., STENO., BKPR. All detls., 8 yrs. exp., gd. wrk. Ked. 0408.

A HIGHLY EFF. SECY.-STENO.-BKPR.—VAried exp.; coll. edu., pers., appear. Irv. 7639.

ACCURATE; RAPID STENO.; TECHNICAL-gen'l; no bkpg.; perm. or tem. Lon. 6810.

ACCURATE STENO.—GD. APPEAR., PERS. Some exper. Will start at $10. Bou. 0968.

CAPABLE, INTELL. STENO.-SECY.—28; 12 yrs. var. bus. and prof'l exp. Jun. 8227.

CASHIER-STENO.—RETAIL EXP.; H.S.-B.C. gr.; mod. sal. Address E. M. 171, Tribune.

INDUST. ALERT SEC.-STEN.—9 YRS.' EXP. pref. Jewish concern; A1 refs. Key. 6479.

ENJOY HAVING THE SERVICES OF A capable sec.-steno.; thoro. exp.; knowl. bkpg., swbd. Gd. at det. Pleas. per. Lak.4055.

EVENING WORK—EXPERT STENOGRAPHER. CALL SUPERIOR 3421.

GERMAN STENO.—ALSO BKPG., GEN. OFfice detail; age 23. Address J 353, Tribune.

SECRETARY-STENO.—BOOKKEEPER, DICtaphone operator. Ten years experience, desires position. Have good telephone voice. E. Hart, Lon. 8933.

SECY.-STENO.—9 YRS.' EXCL. EXP.; CAN take compl. chrg. Gentile. Alb. 0906.

SEC'Y-STENO. — COMPETENT, 12 YRS.' legal and other exp. Sunnyside 8228.

SECY., STENO., ASST. BKKPR.—EFFIC. 7 yrs.' varied exp. Bit. 4106, Apt. 408.

SECY. OR STENO., BKKPR.—8 YRS.' EXP. Coll. educ. Exec. abiltiy. Sag. 8598 aft. 6.

STENO.—3 YRS. EXP., COMPETENT; FULL or part time. Melrose Park 1225-W.

STENO. — BGNR. H. S., BUS. COL. GRAD. Alert, neat, accurate; rest. sal. Went. 2227.

STENOGRAPHER — THOROUGHLY EXP. Swbd. and genl. office detail. Midway 9509.

STENO., GEN. OFFICE WORK—EXP., CONscientious, cap., neat appear. Aus. 9720.

SWBD.-TYPIST—5 YRS.' EXP. ALSO CASHier, bkpr.; no obj. to night work. Wh. 4380

TYPIST—EXPD.; DES. WORK AT HOME. Diversey 5931.

UNUSUALLY CAPABLE YOUNG WOMAN in secretarial and insured mtgs. 2 yrs.' meeting public. Address K 533, Tribune.

Miscellaneous.

SECY.-COMPANION TO LADY—PROT. EXC. refs. Will travel. Address K 504, Tribune.

SECY.-COMP.—HAVE TYPEWRITER; EX. refs. Will travel. Address K 393, Tribune.

COLL. GRAD., 25, DES. TO ENTER SPEcial investigation field. Col. 10492.

Employment Agencies.

— — RELIABLE COLORED HELP — — TURNER'S EMPL. AGCY. KEN. 7673.

HELP WANTED—MEN.

The Tribune does not knowingly accept Help Wanted advertisments which misrepresent the nature or terms of employment, or advertisments for Sales Help which do not indicate the type of product or service to be sold and the form of compensation. Report any misrepresentations or requests for a cash bond, deposit, or investment for samples not stated in the advertisment to the Tribune, Superior 0100, Local 328 (for complaints only).

Stores and Offices.

ACCOUNTANT — SENIOR. KNOWLEDGE [illegible] Address P M 422, Tribune.

[illegible]

COST ACCOUNTANT.

[illegible]

SALESMEN.

[illegible]

Executives and Managers.

Used Car Manager

[illegible]

OFFICE MANAGER TO HANDLE CREDITS [illegible]

HELP WANTED—MEN.

Professions and Trades.

Air Conditioning Engineer

For layout and design of installations. Experienced in ventilation or air conditioning necessary. Exceptional opportunity for capable engineer with old established company. Write giving complete information, education and experience. Address P P 467, Tribune.

AUTO MECHANIC—ALL AROUND TRUCK experience. State exp., references, and salary desired. Address P X 598, Tribune.

AUTO GLASS SETTER—EXP., NORTH SIDE. Address P X 131, Tribune.

BODY MEN—2; 1ST CLASS; 1 AUTO painter who can stripe and match color. References, De Kalb Body and Fender Works, Inc., 146 N. 2d-st., De Kalb, Ill.

DRAFTSMAN—ORNAMENTAL IRON AND Stair Detailing. Need two young, energetic men at once. Give age and experience. Ideal climate and working conditions. SOUTHERN ORNAMENTAL IRON WORKS, Arlington, Texas.

FITTERS—EXPER. ON FITTING FRAMED pictures. Address P M 504, Tribune.

FURRIER—TO TAKE CHARGE OF FUR dept. out of town. Must have selling ability. Call at 159 N. State-st., Rm. 704.

FUR CUTTER—EXP. ON FINE WORK. Apply 39 S. State-street, Room 402.

JANITOR — TO TAKE CARE OF LARGE apartment building. Walter C. Herz, 4006 Cullom-avenue, 3d apartment.

JEWELERS—EXPERIENC'D MAKING CLASS rings. GEORGE SPIES, INC., 4140 N. Kolmar-avenue.

MAN WITH TRUCK, TO DELIVER REFRIGerators. 220 W. Huron-street, 1st floor.

MECHANICS—EXP. ON DODGE TRACTORS. Salary. Address P L 158, Tribune.

MUSIC TEACHERS

2 RESPONSIBLE MEN, 25 TO 40, WHO THE WIND INSTRUMENTS OR ACCORDION. EXCEPTIONALLY LUCRATIVE PROPOSITION FOR THOSE WHO CAN QUALIFY. APPLY MR. VAIL, 111 S. WABASH-AVENUE FRIDAY, 9 A. M.

PRESSMAN — CAPABLE MAKING READY on Miehle cylinders and willing to feed. Victory 1466.

PRINTER—ASST. FOREMAN TO HANDLE lockup and position lineup; union; permanent; out of town; state experience. Address B T 10, Tribune.

PRINTER — STONE MAN AND LOCKUP. Capable taking charge. Victory 1466.

RADIO SERVICE MAN—TAKE CHARGE service dept. Work only on large all wave sets. Address O A 534, Tribune.

RADIO SERVICE MAN—EXP. MUST HAVE car. Address P X 112, Tribune.

SERVICE MAN—TO REPAIR AUTO, GAS water heaters. Address P S 568, Tribune.

SHEET METAL HELPER—EXPERIENCED; out and inside work. 2034 Madison.

SHOE ASSEMBLERS, PULL-OVERS, BED lasters, heelers, heel scourers, heel shavers, bottom finishers, experienced. 6th fl., 1219 West Van Buren.

TAILOR — EXPD. APPLY PROGRESSIVE Cleaners, 7301 Cottage Grove.

TAILOR — FOR LADIES' AND GENTS' work. Steady. Irving 2909.

TOOL AND DIE DESIGNER—FIRST CLASS; for plant in Central Illinois. Must be thoroughly familiar with Jiggs, Fixtures and Dies for small and medium stampings. Give experience and salary required. Excellent opportunity for right man. Address B S 9, Tribune.

TOOL AND DIE MAKER—FIRST CLASS; to take charge of Tool Room in Central Illinois Plant. Man with job shop experience on Jiggs, Fixtures and Dies for small and medium stampings. Give experience and salary required. Excellent opportunity for right man. Address B S 38, Tribune.

TOOL AND DIE MAKERS—FIRST CLASS, for plant located in central Illinois. Experience on medium size work. Our employes know of this ad. Address B S 47, Tribune.

— — — —WINDOW TRIMMER— — — —

For high grade men's clothing and furnishings store, near Chicago. Must be able to make city trims, also have knowledge of selling. Not over 28 years of age. State age, experience and if employed. Must be able to furnish good references. Apply by mail. Address F S 39, Tribune.

THE TRIBUNE OFFERS SPECIAL LOW rates to persons who advertise for positions. For further information and assistance in writing an advertisment stop at the Want Ad office, Madison and Dearborn-streets, or in the lobby of Tribune Tower.

Butlers, Chauffeurs, Housemen, Etc.

CHAUFFEUR AND HOUSEMAN—COLORED, experienced, age 35 to 40. Give complete particulars and references. ADDRESS P L 155, TRIBUNE.

JAP CHAUF., EXP. WITH LARGE CARS; state fully exp., ref. Address K 481, Tribune.

Clubs, Hotels, and Restaurants.

FRY COOK, HAMBURGER AND GRILL man—Front work. The Hitching Post, 1342 East 53d-street.

PIANO PLAYER — MAN; STEADY WORK if you qualify. 2519 Lincoln-av.

SECOND COOK—MUST BE EXP., FAST; start at $20. Jucus Sisters, 1608 W. 47th.

SODA FOUNTAIN, LUNCHEONETTE—MAN, young, some exp.; North Shore suburb; good hours. Address K 505, Tribune.

Farm and Garden Help.

HANDY MAN—TO WORK ON FARM, SM. wages., gd. home. Rep. 2032 aft. 6 p. m.

Salesmen.

APPLIANCE CANVASSERS — NORGE. SALary and commission. Dale J. McGinnis, Norge Sales, 2665 Milwaukee.

ADVERTISING SALESMAN — STATE EXperience. Permanent position as executive. Liberal comm. Address P L 460, Tribune.

AUTO SALESMAN.

Expd. used car man can make big comm. and perm. connection with dealer handling 4,000 cars yr. Leads furn. See Mr. Mackaye, 9228 South Chicago-av. Sag. 4890.

BEER SALESMAN—TO REPRESENT OLD estab. brewery. Must have acquaint. with distrib. and retailers. Salary and comm. Steady work. Address P T 591, Tribune.

CALENDARS, NOVELTIES, CHRISTMAS Card Salespeople—Leading line; comm., bonus. Wallace Co., 1535 North Leavitt-street.

LIQUOR SALESMEN—MUST HAVE PREVIous liquor exp.; sal. and comm. Apply Roseland Tobacco & Liquor Co., 11418 S.Michigan

MEN'S WEAR SALESMEN—TO CARRY ESTablished spot line in Chicago terr. 15% comm. Mid-City, 2330 W. Cermak-road.

— — — — SLIDE FASTENERS — — — —

DOMESTIC MANUFACTURER HAS FULL TIME OPENING FOR AGGRESSIVE EXPERIENCED SALES REPRESENTATIVE HAVING FOLLOWING WITH VARIOUS LINES USING SLIDE FASTENERS. SPLENDID OPPORTUNITY FOR RIGHT INDIVIDUAL. SALARY OR COMMISSION. GIVE FULL HISTORY. ADDRESS B S 49, TRIBUNE.

REAL OPPORTUNITY FOR SALESMAN

with car for permanent position calling on schools with educational program; state and county approvals for entire line; advance comm. assures large earnings. See Mr. [illegible]

WORLD WAR VETERANS [illegible]

[illegible]

HELP WANTED—MEN.

Salesmen.

SALESMAN—EXECUTIVE.

The Professional Division of the McCaskey Register Company, Alliance, Ohio, has a very exceptional opening for a high class specialty salesman—executive to sell systems to physicians, surgeons, and dentists in Northern Illinois on a very satisfactory commission arrangement wherein the commission is paid weekly. Experience in calling on these professions desirable, but not essential. This proposition should yield an income of $5,000 to $10,000 per year to the successful applicant. This is an unusual opportunity to become identified with one of the largest nationally known sales organizations in a division which is showing exceptional sales activities. To arrange personal interview write the McCaskey Register Company, Alliance, Ohio, stating full qualifications.

WE WILL EMPLOY

6—MEN—6

$25-$30 per week to start to those who can qualify for openings in new department of Chicago's foremost home furnishing concern. Experience unnecessary, although preference will be given to those who possess some sales ability. Must be neat, ambitious, and over 25 years of age. Positions are permanent and offer splendid opportunity for those who make good. New form of compensation including advance commission and bonus with drawing account privilege. Apply in person Friday only to MR. NELSON, 834 W. 63D-STREET.

COMMONWEALTH EDISON COMPANY.

There are several openings in our Appliance Sales Department for neat-appearing, ambitious young men, over 20 years of age, willing to start at the bottom and earn promotion by honest and persistent effort. Experience unnecessary. Thorough training and co-operation given. Compensation: Drawing accounts and liberal commission and bonus to men who qualify. Apply Room 1807, 72 West Adams-street, 8 a. m. to 12 noon, and 2 to 4 p. m.

THE WM. H. BRITIGAN REALTY CORPORATION

is addressing this ad to salesmen of Chicago, with or without real estate experience, who want to increase their income immediately on a part time basis. We assure you that this opportunity fully warrants a personal investigation. Comm. Telephone for appointment. Ask for Mr. McCoy, RANDOLPH 7400.

AT ONCE.

We will employ several neat appearing men, 25 to 45, of average ability, who desire a permanent connection with a national organization manufacturing electrical unit; must be willing to work 8 hours a day and start at our terms. This means about $40 per week on percentage to start. Employment Manager, Room 618, 203 North Wabash-avenue.

SALESMAN

for nationally advertised kitchen aid household appliance. Leads and floor time with demonstrations at leading store. Opportunity for permanent position with good earnings and advancement with rapidly growing organization. Small drawing to start. Apply Saturday morning and afternoon. KITCHEN AID DIVISION, 61 W. Wacker-dr.

A SALESMAN

experienced in selling and trading both vacant and improved properties. We have best proposition in town for the man who can qualify for this position. Drawing and liberal comm. Apply Room 425. ROBT. BARTLETT REALTY CO., 111 W. WASHINGTON-STREET.

LARGE MANUFACTURER OF ELECTRIcal appliances will consider 2 men over 25 for permanent sales positions representing dealer clientele. Bright future. Unusual starting program assures immediate earnings, highest percentage and bonus. Car essential. Give address, phone number, and 2 references. Address P T 359, Tribune.

Agents.

MEN—WITH CARS TO HANDLE FAST selling and essential article. Opportunity to earn a minimum of $75 wk. for right man. Finer Foods, 193 S. Water Market.

AGENTS—NEW NOVELTY ITEM. DIFFERent. Clean-up before Xmas. Commt. have $2 for samp. R. 611, 538 S. Dearborn.

MEN OR WOMEN—SELL HOLIDAY GIFTS. Call or write. 17 S. Wells, Chicago, Ill.

Miscellaneous.

IF YOU HAVE NOT FOUND THE KIND OF position you are looking for, read the Salesmen Wanted ads. Earnings of salesmen are unlimited and many concerns are looking for inexperienced people whom they can train.

VENDERS—TO SELL REFRESHMENTS AT the Chicago Stadium. Apply Gate 6, 11 a. m. Ask for Mr. Miller.

MAN—TO BUY TRUCK AND WORK OWN job. 151 North Desplaines.

Employment Agencies.

REAL ESTATE RENTAL AGENT, 30-40. Prot., car, high grade, expd., $150; BACTERIOLOGIST, 21-24 yrs., chem. or bacteriological train., technologist, assist M. D., good technician, pharmaceutical, $125; 5 SALES ENGRS., chem. engrs., contact mfrs., able write booklets, new chemical products, Gentile, hi grade, open; STEEL PLANT man, safety survey, $200; DIE design-maker, $250 up; FIELD ENGR., yng., tech. grad., $125. OCCUPATIONAL, 20 WEST JACKSON. ROOM 1409.

FURN. DRAP. SALES [TRAV] SAL., COM.
STENO.-BKPR. $100 | ASST. BKPR. $80
OFFICE BOYS $55 | COLL. GRADS $100
SHT. MTL. L. O. $1 | TOOL & DIE $1
SPRAYERS 60C | BOYS, lrn. trd. $10-$12
ARM. WIND. $25 | PLANER HDS. 90C
HORIZ. MILL 85C | HORIZ. BORE 95C
VERT. MILL 85C | VERT. BORE 95C
BUS BOY $12 | HOUSEMAN $50 R.
HOS. DISHW. $25 R.B. | HOT. CL. tran. $70 R.
Monarch, 166 W. Washing'n

RIP SAW OPER., CHAIN FEED 55C
Cabinet Maker 60c | Sheet Metal 75c
Furn. Patcher $25 | Milling Mach. 75c
Furn. Finisher $25 | Boys Learn $10
HOTEL CLERK—$60 RM.
Houseman $15 R. | Countermen $18
Waiters $15 | Fountain Men $18
Bus Boys $14 | Porters $15
Dishwashers $14 | Filip. Dishwash $15
MAJESTIC, 25 E. JACKSON,
10TH FLOOR KIMBALL HALL.

MACHINE DESIGNER, $250.
DIRECT SALES PROM. Foods-Drugs $250
CORRESP. Photography exp. $150
STENO.-SECY.—Technical Terms $125
HOTEL AUDITOR ASST. MGR. Single $125
DEPT. STORE WINDOW TRIMMER $130
TIME STUDY ENGNR. Some M.E.Educ. $225
COPY WRITER—College Grad. $150
Glader Corp., 110 S. Dearborn

ENGINEER $110 | MILLWRIGHT 75c
Watchman, yng. $90 | Boy, learn $10
Hotel, maint. $50 apt. | Typist $14
Machinist 85c | Auto Trimmer.
Car washer. | Greasers.
Auto mechs. | Body-Fender.
ROYAL, 184 W. Wash., 2d fl.

KLUGE PRESSMAN, STDY., A1 SHOP 65C.
Comp., O. K. jobs, etc., small shop 75c
Gordon Feeders, fast, steady 50c
Hotel Nite Clerk, 45 yrs. old $60, Room
Hotel Carpet Lay. $125 | Baker's Helper $16
Carver, S. O. $20 | D. W. Porter, Bus.
All Trades, 16 West Jackson.

FACTORY MANAGER $7,500-$10,000
Artist, furniture $150-$175
3 Time Study Engineers $150-$250
2 Mach. Design; 2 Power Plant Design.
Bank Teller, $125; Transit Clerk, $90.
HARRISON, 20 W. Jackson.

AUTO MECHANIC TOP PAY
COMBINATION FLOORMAN $22.50
COLORED WASHER $15
2 Gas Attendants, $18; Floorman, $20.
GENERAL AUTOMOTIVE
37 WEST JACKSON. ROOM 49.

AUTO GREASERS, $20.
Gas Station and Greaser, nites $17
Col. Car Washer, $15; Auto Mechanics.
Chicago Garage Owners,
16 WEST JACKSON. 2D FLOOR.

2 MECH'L DRAFTSMEN.
Experimental Dept., Implement Mfr. $200
GENL. SUPT., Independent Dept. Store, Southern State Open
BUSINESS MEN'S CL. HSE., 209 S. State.

JR. ACCOUNTANT-TYPIST, UNIV. $18
FIREMAN, CHI. LICENSE $60, R., B., L.
SPRAYER $25 | MECHANIC $25
FOUNT. MAN $20 | BUS BOY $14
NORTH SIDE CONSOLIDATED, 1001 LELAND-AVENUE.

5 CHEV. MECHS. $30 | TOOL, DIE $1
Auto parts $25 | Milling Mach. 85c
Garage flr. man $18 | Hand screw set. 80c
Body, fender $1 | Stock boys $10
Garage boys $12 | Credit clerk $20
BUSCH AGENCY, 184 W. WASHINGTON.

— — WAITERS, NEAT APPEARING — —
Under 26. Steady, $16. Meals.
Pantry Salad $18 | Cook, Italian $25
BUS BOYS, EXP., TRAIN FOR WAITER.
Modern Hotel Bureau, 879 North State-st.

BANK MAN—ACCT. ANAL. EXP. $150-$200
Bank commercial dept. supervisor $175-200
H. S. Grads., Nordic, 16-18 $60-$65
FINANCIAL PERSONNEL, 111 W. Jackson.

SALESMAN, ROAD BLDG. MCHY. $225
SALESMAN, AUTOMOTIVE, MINN. $150
CONSOLIDATED, 11TH FLOOR. 209 S. STATE.

ACCOUNTING DEP. CLERK—AGE 21-23, loop, $80. American Railway Bureau, 11 S. La Salle-street. Room 1107.

OFFICE BOY $60 | SHIP. ROOM 35C
Und. F. F. Biller, R. R. or trans. exp. $18
RELIANCE, 32 N. STATE, ROOM 1418.

M. E. TOOL & DIES, FINE POSIT. OPEN. MECH. ENGR., JIGS & FIXTURES $300. THE BAYNE AGENCY, 105 W. ADAMS-ST.

PLUMBER; FARMHAND; BOYS, NO EXP. GREAT NORTHERN, 601 W. MADISON.

HOTEL CLERK, $75, RM. UPHOLSTERER, $75. Maintenance, $70. Elite, 57 E. Oak.

—CAPITOL—159 N. STATE, RM. 1222— Hotel clerk, $70+rm. Skip tracer, open.

SHOP BOYS FACTORY BOYS Loop Agency, 36 S. State, r. 1310.

COUNTER MEN AND WAITERS—$16+. GREAT LAKES, 166 W. Wash., Rm. 418.

BOYS, $8 UP GRINDER, 75C TUTHILL, 184 W. WASHINGTON, 3D FL.

HELP WANTED—MEN.

Employment Agencies.

INDUSTRIAL SALES—GOOD SALES BACKground contacting mfgrs., age 28-38; car nec.; interview today $175
Sales and sales prom., age 30-35.
Tech. sales and sales corresp., exp. $200
Sales corresp., Univ.; 2-3 yr.'s exp. $125
Jr. acctnt., Univ. grad.; permanent $125
Asst. traffic mgr., R. R. exp., typist $110
Loan interviewers, inside; south $110
TIME STUDY, FARM IMPLEMENTS.
RADIO DIAL DESIGNER $6,000
VERTICAL BORING MILL 95c
HORIZONTAL BORING MILL 95c
Milling mach. 85c | Turret Lathe 85c
Licensed engr., watchman, over 50 $20
Cashier, checker, tap room $18, meals
Countermen $18 | Maint. man $50, apt.
S-H-A-Y, 14 W. Washington

FACTORY MGR.—SOME SOAP EXP. OPEN
MAINTENANCE—Know Elec.; own car 70c
Comb. Welder—Overhead work $1.10
SHOW CARD WRITER 75c
WINDOW TRIMMER—Display $25
BOY—Grocery, butcher exp. $15
STOCK ROOM $15 | SPRAYER 60c
CAKE BAKER $35 | BAKER, B. & R. $30
Bakery Helper $20 | Groc. Delv. Boys $14
Hotel Clerk $90 | Carpet Layer 75c
ELEV. OPER. $65 | DISHWASHER $60
YNG. MAN—Learn hamburger business $60
COUNTERMAN $18 | CARVER $21
BUS BOY $15 | PORTER $14
WABASH, 202 S. STATE

MILLING MACHINE—HORIZ. & VERT. $35
MAINTENANCE—General exp. $24
ELECTRICIAN—Stoker service 80c
MOTOR REPAIR MAN—Electric exp. 75c
Spring Winders 75c | Tool and Die $1.10
Boring Mill 75c | Drill Press, S. U. 60c
Machinists 85c | Lic. Engineer $25
Armature Wind. $35 | Auto Mechanic $30
HOTEL HOUSEMAN, $65.
Hotel L.P. Engr. $65.r. | Bus Boys $65
Hamburger Men $16 | Dishwashers $14
Kitch. Hlpr. $40-r.b.l. | Counter Men $15
Col. Cook $65-r.b.l. | Soda Fountain $20
TRIANGLE, 25 E. JACKSON,
13TH FLOOR. KIMBALL HALL.

DESIGNER, DRAFTSMAN, PROCESSING equip., acids, not over 42 $250
OFFICE BOY, 18 YEARS $52
TELEPHONE SKIP TRACER Sal.-Comm.
STOCK CLERK, AUTO PARTS Open
TURRET LATHE OPERATOR 90c
Lathe Hand 85c
SPOT WELDER ON WIRE 45c
YOUNG TOOL MAKER 80c
2 MILLING MACHINE OPERATORS 90c
ELDERLY ENGINEER, NIGHTS $20
DRUG CLERK, NORTH SIDE $25
Cadillac, 14 E. Jackson

STOCK ROOM CLERK $90
Machinist, $150. Mechanic, $90.
S. S. CONSOLIDATED, 1105 E. 63D-ST.

Employment Service.

SALARIED POSITIONS—SEE OUR AD THIS column Sun Wed R W BIXBY INC

TRADE SCHOOLS—MEN.

Shop Help in Demand.

LEARN

TOOL & DIE MAKING

MACHINIST TRADE.

Automatic Screw Machines.

Get experience on actual machine work. Train in the most complete training shops in America. Practical methods. Jobs open at good pay. FREE EMPLOYMENT help. Start now, days, evenings. Low fee. Write for FREE illustrated book or visit shops today.

Allied Screw Machine Co.,

[School Division].

609 W. LAKE-ST., DEPT. T. HAY. 1136.

FREIGHT TRAFFIC MANAGEMENT

A Good Paying Profession.

Trained men are constantly in demand by railroad, trucking and industrial companies. Prepare yourself for this interesting work by the most practical, up-to-date training.

COLLEGE OF ADVANCED TRAFFIC,

FOR 15 YEARS AMERICA'S LEADING RESIDENTIAL TRAFFIC SCHOOL.

330 S. Wells-st. Dept. C-18. Har. 8649. Call, write, or visit—10 a. m. to 9 p. m.

— — LEARN THE PRACTICAL WAY — —

ONE WEEK FREE TRIAL.

Tool and die. Machinist.
Refrigeration. Air Conditioning.
Auto Mechanics. Body and Fender.
Radio. Wireless Telegraphy.
Investigate our Diesel plus training.
GREER COLLEGE. 2027 S. WABASH.

—LEARN WELDING—GAS OR ELECTRIC— Short intensive course. Come and see our students at work. GREER COLLEGE. 2027 S. WABASH.

AIR CONDITIONING

AND REFRIGERATION needs trained men. Prepare yourself for a good paying job. Grow with the industry. Be one of the first to get to top. Nationwide placement service. Investigate. Act now. Send postcard or call for free descriptive booklet, "The Air You Breathe." THERMO AIR CONDITIONING INST. 129 W. Hubbard-street, Chicago. Open eves. Visitors welcome. 9 a. m. to 9 p. m. Also New York and Los Angeles.

DIESEL

with its tremendous growth must have trained men for sales, service, installation, operation and manufacturing. Would you like to be the trained man? Be prepared to take a place in this growing industry. Investigate its many possibilities. Write for free copy "March of Diesel." 32 pages of facts. HEMPHILL DIESEL SCHOOLS, 2022 Larrabee-st., Chicago. Visitors welcome 9 a. m. to 9 p. m. daily.

— — ANNOUNCING THE OPENING — — of a new complete and modern mechanical trade school. An opportunity to learn

TOOL & DIE MAKING

MACHINIST TRADE.

by practical methods. A special rate to first 50 students. Day and night classes. National School of Mechanical Trade, 218 to 224 N. Jefferson-st. Mon. 2346.

BE A TRAFFIC MANAGER.

Before you invest—investigate the BEST place to become a freight trafic expert. New practical complete training and class room facilities. Free empl. help to our students. Visit 10 a. m. to 9 p. m. or write

Freight Traffic Institute,

176 W. Adams-st., Dept. T.S. State 2330.

AIR CONDITIONING

AND REFRIGERATION have created many new, well paid jobs. Investigate now. Learn HERE in spare time. EVES. or days. Pract. laboratory and testing. Experts to help you. Call, write, or phone. VIC. 8376. 64 page book free. CHICAGO TECHNICAL COLLEGE. 13-A TECH. BLDG., 118 E. 26th-street.

U. S. JOBS

The only former U. S. Govt. Examiner with 34 years Civil Service Experience will help you with Exams. No exp. req. Men, Women. NO COST IF UNSUCCESSFUL. Write Patterson or call 77 W. Washington, Suite 715. Fra. 9784. Classes unnecessary.

LEARN BARBERING

Scarcity of Barbers everywhere. Moler Graduates in demand by best shops throughout the Country. Open every day and evening. Call, write, or phone.

MOLER SYSTEM,

177 N. State-street. CEN. 6393.

MEN—WOMEN

Get Government Jobs. Start $105-$175 month. Prepare now for Chicago examinations. Common education usually sufficient. Full particulars, list positions FREE. Write today. Franklin Institute, Dept 115N, London Guarantee Building 360 N Michigan-av.

MECHANICAL DENTISTS

Earn $30-$100 a week. Short course. Easy to learn. Free placemt. bur. Day-eves. Visit NATIONAL School Mechanical DENTISTRY. Write Dept. A-2, 10 W. Jackson-boulevard.

AIR CONDITIONING—MANUFACTURERSapproved, factory engineers supervised. Training includes shop practice. Call or write Refrigeration Air Conditioning Institute, 2148 Lawrence-av., Chicago, Illinois.

WILL TRAIN RELIABLE MEN IN SPARE time to service elec. refrigerators, air conditioning. For information phone Delaware 5350 or write Utilities Inst., 404 N. Wells.

EARN WHILE LEARNING — PRACTICAL mechanic, body, fender; plenty of jobs. Federal Auto & Eng., 2040 Washington.

LETTERING, POSTER ART, INDIVIDUAL inst. shop methods; day-eve.; jobs waiting. Free trial. Acme, 24 W. Hubbard. Sup. 1755.

MALE SECRETARIES IN GREAT DEMAND. 3-6 mo. courses, day or eve.; placement free. Century College, 105 W. Madison. Fra. 8478.

TIME STUDY—NORTHWESTERN IND. ENgineering Inst., 205 W. Wacker. Fra. 8358.

— WELDING, ACETYLENE, ELECTRIC — T. & T. Welding, 663 Randolph.

LEARN SWED. MASSAGE—GOOD PAY. THE Kellberg way. 32 N. State, 9th floor.

MACHINERY AND EQUIPMENT.

— — — BAUM FOLDING MACHINE — — — For sheets 14x19 inches or smaller. Electrically operated. Hand feed. Good condition. Excellent price. ADDRESS P H 295, TRIBUNE.

A. C. AND D. C. MOTORS, UNIT HTRS. blowers bought, sold, repaired, exchanged. ARTHUR WAGNER CO., 701 W. Washington

MOTOR ANALYZER—AIR COMPRESSOR electric drills, benches, charger. New 1600.

BARTER AND EXCHANGE.

WILL TRADE MY $200 CREDIT ON NEW Plymouth or De Soto for new furniture. PENSACOLA 4806.

EQUITY IN LATE FORD AS DOWN PAYment on house, delicatessen or hamburger shop. Republic 0426.

TYPEWRITERS AND SUPPLIES.

RENT A REBUILT TYPEWRITER—SPEcial: student rates: one month, $2, or 3 months, $5. Mid-City, 415 N. State. Del.1849.

TYPEWTR., $8; MIMEOGRAPH, $25; MULtigraph, $25. 172 N. La Salle-st. Fra. 5234.

HELP WANTED—WOMEN.

Stores and Offices.

BOOKKEEPER—OIL BUSINESS, GIRL BEtween 20-30. Apply between 10 a. m. and 2 p. m. 7120 N. Western-avenue.

CASHIER—SWITCHBOARD, FILING, GEN. office work; attractive, 18-21 years, gentile; state salary; position open Nov. 8. Address P K 570, Tribune.

CLUB WOMAN — GERMAN, TO TAKE charge of ladies' ready to wear dept. in fine store. Must speak German fluently. Must be good mixer in German clubs and societies. Excellent salary. State age, experience in letter. Address P X 597, Tribune.

DRESS SALESLADIES—EXP., SAT. AND Sunday, steady and extra. Apply 1259 S. Halsted-street. Canal 1481.

EXPERIENCED COAT SALESWOMEN — Must be over 30 and have good Chicago experience. Experienced only. Apply 5th Floor, Mr. Cohn, Netcher's Boston Store, State and Madison-streets.

SALESLADY—MUST BE EXPERIENCED and have a good following with the best clientele for lingerie selling. Excellent salary and very good future. Steady work all year around. ADDRESS P T 391, TRIBUNE.

SALESLADY—EXP. DRESSES, LINGERIE. Good, steady position for capable party. Sal. $25. Refs. Address P X 116, Tribune.

STENOGRAPHER—FOR WHOLESALE LIquor house; must have experience on federal and state entries and reports. ADDRESS P K 567, TRIBUNE.

STENOGRAPHER IN ESTATE OFFICE— Afternoons five days week; permanent. $10. State exp. Address P N 420, Tribune.

TYPING AND FILING — EXPERIENCED. Apply 2412 W. North-av.

Professions and Trades.

BEAUTY OPERATOR—EXPERIENCED, FOR Fridays and Saturdays only, 1 P. M. till late. 1410 S. Ashland-av., See. 5006.

BEAUTY CULTURE INSTRUCTRESSES— Pract., all around, steady, good sal., hours. Give age, exp. Address P T 364, Tribune.

BEAUTY CULTURE INSTRUCTOR — ONE cap. of teach. pract. and theory. State qual. and sal. Address O B 339, Tribune.

BEAUTY OPERATOR—ALL AROUND, FOR Friday's and Saturdays. 4146 Roosevelt.

BONNAY MACHINE OPERATORS—MUST be expd. Address P S 647, Tribune.

CHOCOLATE DIPPERS — EXPERIENCED. Time or piece work. Good working conditions. Apply after 10 a. m., Employment Dept., 312 W. Madison-st., De Mets, Inc.

CURTAIN CUTTERS—EXP. Metropolitan Drapery Co., 412 S. Peoria.

DESIGNER WANTED.

Prominent mfr. of misses' dresses has opening for exp. designer with distinctive creative ability. Applicant is assured of interesting proposition. Price no object. State complete detail of previous connections. All information will be held in strictest confidence. Only exp. applicants need answer. Franklin Dress Co., 318 W. Adams-st.

DESIGNER—FOR BETTER MADE DRESSES. Must be experienced. No other need apply. Address P X 117, Tribune.

DRAPERY SEWERS—EXPERIENCED. Metropolitan Drapery Co., 412 S. Peoria.

Household Help.

ASSIST. GEN. HSWK.—WOMAN, WHT. NO laun.; 3 in fam.; gd. wages. Stay. Rog. 4488

COOK—WHITE; SINGLE, FOR SUBURBAN residence. State salary, etc. Must have best refs. Address P S 479, Tribune.

COOK — 1ST CLASS, AND HSWK.; EXC. refs; stay; own rm.; exp.; none other need apply. Bittersweet 9726.

COOK—WH., GEN. HSWK., OTHER HELP. Own rm., bath, $10. Bernstein, Bit. 8563.

COOK—PLAIN; RELIABLE WHITE GIRL; own rm.; radio. $8-$10. Mid. 6817.

COUPLES — FOR ADVERTISEMENTS FOR couples see separate subheading "Couples" immediately following this subclassification.

COLLEGE GIRL OR STUDENT—PLEAS., home west suburb.; small wage for part time housework. Address P T 117, Tribune.

GEN. HOUSEWORK, PL. COOKING—LIKE children. Stay. $10-$12. References. South. Address K 399, Tribune.

GEN. HSWK.—WHT. 25-35. GOOD COOK. 3 adults. Go nites. $10. Refs. Tri. 0074.

GEN. HSWK.—WH.; COOK; NO LAUN.; 3 adults; go; $10-$12; ref. Dorchester 1822.

GEN. HSWK.—WH., EXP., ASSIST. 2 CHILD. Pl. ckg.; stay; Gentile; $10. Sou. 6681.

GIRL—EXP., CARE INFANT, GEN. HSWK., plain cooking, lt. laundry; stay; good salary. Robins, 1441 Albion, 1st. Hol. 6168.

GIRL—WHT. OR COL.; GEN. HSWK. EXP.; no windows, no laun.; refs.; own rm.; 1 child; $8-$10. 444 Belmont, R 6A. Lak.6643.

GIRL—EXP. GEN. HOUSEWORK; HOTEL apt.; no laundry; stay or go; good salary. Apt. 306, 5240 Sheridan-road.

GIRL—YG., WH., CARE BABY; STAY; $5; no hswk. HARRIS, Div. 5610, aft. 1 p. m.

GIRL—WHITE, LIGHT HSWK., STAY. 1448 S. Kenneth-av., Lawndale 3013.

GIRL — WHITE; HSWK.; NO COOKING; good home; stay; $8. Kildare 5922.

GIRL WANTED—OWN ROOM; 1 CHILD. PHONE SHELDRAKE 4375.

GIRL OR WOMAN—WHITE, GEN. HSWK. Stay. Own air cond. r. Start $7. Bev.4190.

GIRL OR WOMAN—WHT.; GEN. HSWK.; stay; $10; small family. Rog. Pk. 0602.

GIRL—WHT., EXP. LIKE CHILDREN. GD. pay. 750 Bittersweet-pl. Bit. 4564.

GIRL — WH.; GEN. HSWK.; COOK.; NO wash.; own rm. 6736 Oglesby.1st.Dor.6244.

GIRL—WH.; GEN. HSWK., NO COOK; 3 AD. $8, rm.-bth. 3936 Pine Grove, 2d. Wel.6782

MAID — WHITE; SINGLE; SUBURBAN; highest class references only. State salary, etc. Address P X 136, Tribune.

MAID—WH. HSWK., LIKE CHILDREN. Own rm., sal., accord. to ability. Aus. 0144

MAID—WHITE, LIVING WEST, 30 HR. wk. Personal laundry. $5. Man. 4455.

NURSEMAID OR MOTHER'S HELPER — white; care child 4½; light hsehld duties; room, bath; ref.; $8. Sheldrake 10242.

NURSEMAID OR STUDENT — REFINED; care child 2½ yrs. Maid kept. Ard. 4778.

NURSEMD.—WH., EXP.; LT. HSWK., OTHER help kept; own room, bath, $10. Sun. 2654.

NURSEMAID—WHT., 30-38; LGT. HSWK.; no laundry; $10; stay. Hol. 8674.

WOMAN—FULL CHG. HOUSEKEEPING; NO ldry.; father and children; own rm.; Sunday off. 7065 N. Wolcott. Bri. 0923 evening.

WOMAN—MARRIED, RELIABLE WORK IN rmg. hse.; exch. furn. apt. 6501 Drexel.

THE TRIBUNE OFFERS SPECIAL LOW rates to persons advertising for positions. For further information stop at the Want Ad office, Madison and Dearborn-streets, or in the lobby of Tribune Tower.

Couples.

COUPLE—WHITE, EXPER., ACCUSTOMED working together as cook, butler, housework, care of cars; $125 mo. to start. State age, exp., refs. Address P T 376, Tribune.

Clubs, Hotels, and Restaurants.

BAKER—WOMAN OR MAN; EXPD. ROLLS; short hours, 6 nights. Apply 207 W. 63d.

CHECKROOM GIRLS FOR CAFE WORK AT 423 W. Division-street.

FOUNTAIN GIRLS—EXPERIENCED ONLY. Apply 3459 S. Halsted-street.

FOUNTAIN GIRL—MUST BE EXP. APPLY at Drug Store, 1301 N. Clark-st.

GIRL—FOR SODA FOUNTAIN FROM 4 TILL 12. 746 W. 103d-street.

HEAD WAITRESS AND CASHIER—EXPERIenced. Hitching Post, 1342 E. 53d-street.

SH. ORDER CK.—6 P. M., 2 A. M. $8, RM., bd. New Market Hotel, 1615 Blue Island.

WAITRESSES—EXPERIENCED FOR FOUNtain and lunch counter; give full particulars. Address P X 113, Tribune.

WAITRESSES—EXP. MARR. PREF. APPLY Evans & Arthur, 1102 W. 35th-st., 2-5 p. m.

WAITRESS—MUST BE EXP., NOT OVER 25; $12. Jucus Sisters, 1608 W. 47th-st.

WAITRESS—EXP., NEAT; MUST BE ABLE to put up orders. 2847 W. Washington.

Saleswomen.

Christmas Card Salespeople GET THIS MONEY-MAKER.

Sell the hit of the season! Our new GOLDEN TREASURE CHEST is entirely different. 21 superb assorted Christmas Folders in a beautiful embossed metallic gold foil TREASURE CHEST. Sells for $1 profit 100%. Selling better than our famous JEWEL CASE sold last year by a local firm. Also 7 other popular assortments bring big profits. PERSONAL CHRISTMAS CARDS. New "Artist Award" Selection surpasses all others. 78 sparkling creations of outstanding quality. Low prices and larger commissions bring big earnings. We have no branch offices this year. Deal direct and save manager's commission. Samples sent at once.

JANES ART STUDIOS, INC.,

5 ANSON PLACE, ROCHESTER, N. Y.

CHRISTMAS CARDS SALESLADIES WANTED.

Sell 50 Christmas cards for $1 including customer's name. V. L. earned $75 last week during spare time. Big commissions. Call or write at once for samples.

THE GROGAN CO.,

122 S. MICHIGAN-BLVD.

— — — — CHRISTMAS CARDS — — — —

Earn Big Daily Commission

selling the Boulevard Line of Personalized Cards and Box Assortments. Send TODAY for Samples.

BOULEVARD ART PUBLISHERS.

17 N. Wabash-av., Dept. 10, Chicago, Ill.

CHRISTMAS CARD AGENTS

Do you want to sell the best imprint line? Water color [not lithograph]. 50 for $1.00; 25 for $1.25. Also box assortment. Profits 40%. Beaux Arts Co., 179 W. Washington.

CHRISTMAS CARDS— Start now—earn big commissions selling finest Personal Christmas Cards and Stationery. Superb 21 card $1 Box; 50c profit. 6 other Assortments. Free Samples. WALLACE BROWN, INC., 36 South State-st. [Dept. CT].

CHRISTMAS CARDS.

Beaut. assortment of Christmas cards, wrappings, stationery, etc.; 100% profit. Royal Crown, 227 W. Washington.

HELP WANTED—WOMEN.

Saleswomen.

— CHRISTMAS CARD SALESPEOPLE —

GET THE BEST.

Six sensational assortments selling like "WILDFIRE." Everybody "GOING WILD" about our three-way "ROYAL" 21 folder assortment. Costs 50c; sells for $1.00. Worth $3.00. Also bonus. Nothing in entire country compares with it. Hand-colored "ETCHINGS" assortment another KNOCKOUT. "GIFT WRAPPINGS," "HUMOROUS," "RELIGIOUS," and "EVERYDAY" assortments unparalleled. Samples on APPROVAL. SILVER SWAN STUDIOS, 320 FIFTH-AV. Dept. 266. New York.

WOMEN WITH CARS.

To take large seasonal orders for our exclusive California delicacies. No soliciting. We make appointments. We will start 3 energetic women at $20 a week, plus comm., at once. Only those willing to work for an assured income of $2,500 a year need apply. Call 664 North Michigan, Room 720.

A SALESWOMAN

experienced in selling and trading both vacant and improved properties. We have best proposition in town for the woman who can qualify for this position. Drawing and liberal comm. Apply Room 425. ROBT. BARTLETT REALTY CO., 111 W. WASHINGTON-STREET.

SALESLADIES — AGES 18-35, TO SELL beauty shop, drug stores, fastest selling cosmetic item in years. Must be responsible and neat appearing. Should make $25-$50 a week commission basis. M. La Rue Corporation, 62 East Lake-street. Ask for Mr. Robbins. No phone appointments. Interviews from 10 a. m. to 12 noon.

LADIES—YOU HAVE NO TIME TO LOSE between now and Christmas. Make a handsome living selling hosiery, lingerie, Christmas cards to friends and fellow employes. 50% comm., bonus. Part time permitted. Miss Decker, 229 West Washington.

CAN USE YOUNG, NEAT APPEARING women—To make appointments for photographers. No exp. necessary. Salary and comm. Apply 813 W. Lake-street, 2d floor.

OPPORTUNITY FOR FIVE KEEN SALESwomen with nationally known high grade cosmetics. Liberal comm. Call Lon. 0600, ext. 301, for appt., 10 a. m. to 3 p. m.

MATURE WOMAN—NEAT, PLEASING PERsonality; woman's wear; lib. percent., exps. No exper. nec. Address P M 395, Tribune.

WOMAN—EXP. TEACHING OR Y WORK; exec. ability; Prot. relig.; educ.work; guar. comm.; income. Address P M 396, Tribune.

LADY—OVER 30, LADIES' WEAR DEPT.; $18 sal., bonus and commission; also part time workers. 316 S. Wabash, 5th floor.

Miscellaneous.

PART TIME WORKER—DESIRED BY MEDical institution to work 7:30-11:30 a. m. in return for rm., board, small sal.; student pref. Address P K 213, Tribune.

Employment Agencies.

STENO.-PRTG. EXP., $90.
DICTAPHONE OPER.-Stenographer $85
BOOKKEEPER, real future $80
DEMONSTRATORS, permanent $85
SPIRAL BINDERY GIRLS, $15.
Mach. Labelers $15 | Hotel Maids $50
Punch Press $16 | Inst. Maid $30
Radio Solderers $15 | Cafeteria $12
Bakery Sales $14 | Counter Girls $12
Soda Fountain $15 | Waitresses $10
TRIANGLE, 25 E. JACKSON,
13TH FLOOR. KIMBALL HALL.

EDIPHONE-STENO., $100.
DICTAPHONE-STENO.—Credit Coll. exp. $90
CASHIER-STENO.-BKKPR.—Auto deal. $85
GEN. OFFICE CLERK—Retail Ldry. exp. $85
GENL. OFFICE CLERK—Publishers exp. $80
CONDENSOR—Bypass Winders $16
Power Mach. $20 | 2d Cook $15
Liquor labelers 35c | Inst. Cook, $40, r.,b.,l.
3 Waitresses $12 | Hotel Maids $50
FOLDERS—Xmas Card experience.
MAJESTIC, 25 E. JACKSON,
10TH FLOOR KIMBALL HALL.

WADDELL WINN
Steno.-Secty., Advert. Agcy. exp., attrac. Some Univ. pref. Small offc. $130-$150
Biller, Advert. Agcy. exp., under 25; must be thoroly fam. agcy. billing $25-$30
Steno.-Secty. Michigan-av. $115
Switchbd. typist. Must have legal exp. Plug board exp., loop $22
Switchbd. typist, 1 yr. exp., legal $15
1 N. La Salle-st., Suite 1148.

SEE MISS HART
FOR ALL OFFICE POSITIONS.
Cigar Counter-Cashier, $20.
Alteration, cleaning and dye shop exp. $18
ALTERATION, MEN'S CLOTHES $18
SEAMSTRESS $18 | BAKERY SALES $14
WAITRESS, ALL LOCATIONS $10-$15
COOK, NORTH SIDE, DAYS $20
WABASH, 202 S. State

STENO., SALES PROM., TECHNICAL $90
TYPIST, ASST. BOOKKEEPER $18
STENO.-RECEPTNIST., DOCTOR'S OFC. $15
STORE GIRL, CLEANING $15
SEAMSTRESS, HOTEL $50
WHITE HOTEL MAIDS $50-$60
HOUSEMDS. $10-$15 | FOUNT. GIRL $16
WAITRESSES, ALL TYPES $10-$15
BAKERY SALES $15 | COOK $25
BINDERY $15 | COUNTER GIRL $16
NORTH SIDE CONSOLIDATED, 1001 LELAND-AVENUE.

STENO.-SECY., $115.
Above position requires engineering, patent law or other technical exp. of at least 5 yrs. Age around 25. Single. This position is in loop; 5 day week.

STENO., $18.
Age 20-24. Some bkpg. knowl. reqd. Loop. DAVIS PERSONNEL, 7 S. DEARBORN.

MOLENE PERSONNEL, 105 W. ADAMS.
STEN.-SECY., N.W., 24-27, sm. girl, gd. Co.
STENO., gd. at figures, 21-24, S. W. $90
STENO., editorial exp., W., 23-30, attr. $100
STENO., S. S., for acctg. dep., gd. hours $85
STENO., Ins., broker exp., Prot., lp. $80
TYPIST-CLK., 4 yr. H. S., hi. type $80
CIRCULAT'N Dep. Clk.-Typ., publg. exp. $90
Contact Women, 25-35, free to trav., exp. Sal.

STENO.-SWTCHBRD., INS. EXP. $20
RAPID TYPIST $18 | STENO. 1 yr. exp. $12
COV. MAC. OPR. $18 | S&S BOX WRAP. $15
POWER MAC. OP. | EXP. F. GRLS. $10-12
BOX FACTORY HELP OPEN
WAITR'S'S $10-$12+ | STEAM TABLE $9
HSE. MAID $10 R.B. | HOTEL MAID $50
Monarch, 166 W. Washing'n

2 BKPRS., INSTALLMENT EXP. $110
Dict. steno $95 | Moon Hop. biller $90
Steno. secy. $100 | Demonstrators $18
Steno. biller $100 | Joggers $12
CIGARETTE GIRL, OUT OF TOWN $16
Hotel maid $55 | Soda girls $12-$16
S-H-A-Y, 14 W. Washington

STENO.-SECY., ATTRACTIVE $125
SWITCHBD.-STENO., Mich.-av. $22.50
P. B. X.-Lite Steno., West $20
SWITCHBOARD OPR.-TYPIST, Suburb $85
STENO., Adding Machine Opr. $20
BKKPR.-Lite Comptometry, 5 day wk. $20
STOCK RECORD CLERK, Expd. $75
C-R-A-I-G A-G-E-N-C-Y, 209 S. STATE.

COMPTOMETER OPERATOR, SOUTH $80
Cover Machine Oper., paper box exp. $15
Bypass Condenser, windows, exp. $16
Bkpr.-Typist $75 | Waitresses, A-1 Jobs.
Bakery Sales $14 | Cooks $18-$25
Kitchen Hosp. $30.RB. | Mangle, Inst. $25, R.B.
All Trades, 16 West Jackson.

STENO.—F. C. BKPR. RET. FURN. $90
STENO.-BOOKKPR.—Publishing Ex. $85
STENO.-EDIPHONE—Spanish Trans. $18
COMPTOMETER Opr.—Attract., So. West. $18
Glader Corp., 110 S. Dearborn

POSITIONS NOW OPEN
FOR OFFICE, FACTORY, HOSPITAL, HOTEL, AND RESTAURANT WORK.
CADILLAC, 14 E. JACKSON.

STENO., ENGR., DICTATION
Must be rapid, age 25. Lp., 5 da. wk. $115
Typist, pay roll exp., age 25., 5 da. wk. $85
SUPERIOR PERSONNEL, 105 W. ADAMS.

7 GIRLS—GEN. FACTORY WK.—42C HR.; Couple, Cook, waiter, $100 mo., rm., bd., ldry.; Railroad Y. M. C. A. waitress, new tav.; loop; sal. open. Banner Emp., 163 W. Superior.

BOOKKEEPER—FULL CHARGE $20
Steno—Ins. exp. and some dicta. exp. $85
Steno.—Straight dictation, exc. refs. $90
Underwood Elliott Fischer, 212 W. Monroe.

RESTR. COOK $20 | CANDY SALES, S. $14
Col. com. mds. $42 | 4 soda fount. $15
Hosp. kitch. $35.R.B. | Ldry. seamstress $12
BUSCH AGENCY, 184 W. WASHINGTON.

GIRLS—GIRLS.
For folding and inserting; easy work; $12 week. ALL TRADES, 16 W. Jackson, 2d floor.

P. B. X. STENO., LOOP $85
2 BOOKKEEPERS, AGE 22-27 $18
HAHN-MARTIN, 7 S. DEARBORN-STREET.

ZINSER PERSONNEL SERVICE. Bkkpr.- stenographer, University training. 140 South Dearborn-street, Room 1548.

FILE CLK., W. S., FINE POSITION $80
3 DICT. OPERATORS $65-$80
THE BAYNE AGENCY, 105 W. ADAMS-ST.

CORBOY CALVIN, 20 W. JACKSON. MANY DESIRABLE POSITIONS OPEN.

STENO.—DICTAPHONE, TELETYPE OP. $90 REDFIELD PERSONNEL, 5 S. Wabash.

TYPIST, ACCTG. BACKGROUND $20 RELIANCE [Miss Young], 32 N. STATE.

ADDING MACH. OPER., 19-21 $70 UNIVERSAL PERSONNEL, 28 E. Jackson.

LEGAL AND COMMERCIAL POSITIONS. TANNER PERSONNEL, 209 S. La Salle-st.

STENO.—REL. SWBD., INVT. EXP. $85-90 FINANCIAL PERSONNEL, 111 W. Jackson.

NATL CASH REGIS. BKKPR. $90 UNITED AGENCIES, 209 S. STATE-ST.

HIGH GRADE STENOS., BKPRS., TYPISTS. OCCUPATIONAL, 20 W. Jackson, R. 1409.

TRADE SCHOOLS—WOMEN.

BEST TRAINING AT LOWEST COST. Chicago Academy of Beauty Culture, 37 SOUTH WABASH. STATE 4421.

HOTELS CALL FOR TRAINED WOMEN. Good pay. Learn at house. Write Lewis Hotel Training School, Desk 749, Washington, D. C.

7 DAY SWITCHBOARD PLACEMENT SERV. Also eves. Visit today only school 4 boards. Field's Annex Schl 24 N Wabash Cen 6847

HALE SCHOOL OF BEAUTY CULTURE, 162 North State-street. Central 5007.

DE LEE UNIV. OF BEAUTY CULTURE— 30 W. Washington. Cen. 8225.

TRADE SCHOOLS—WOMEN.

MARINELLO

PREPARATIONS APPROVED BY GOOD HOUSEKEEPING INSTITUTE.

When did you graduate? A year ago—maybe two years? Have you found the lack of special training has dimmed your future? Why not turn to Beauty Culture—as taught by MARINELLO—the leading profession for women today. MARINELLO graduates receive recognition, prestige and position preference. Positions are plentiful for MARINELLO graduates. Day or Evening Classes now forming. Visit our School or write for Booklet and set of MARINELLO class photographs. National School of Cosmeticians, Inc. T-431.

MARINELLO

CHICAGO, LONDON, NEW YORK, PARIS. World's Foremost School of Beauty Culture. 108 N. State-st. State 5057.

North Siders! South Siders!

Enroll in Beauty Culture at WORLD'S LARGEST BEAUTY SCHOOLS IN YOUR NEIGHBORHOOD.

SELAN'S

Win First Prize for 1937

in National Hair Styling Contest.

Selan's enroll more students from Chicago than any other beauty school. There must be a reason. Visit and see for yourself.

SELAN'S BEAUTY SCHOOLS

Free tools. Positions assured our graduates. DAY AND EVENING CLASSES. Visit, Write, Phone for 24 page booklet. NORTH—2744 MILWAUKEE-AVENUE. Cor. Spaulding. Spaulding 6616. SOUTH—6404 S. HALSTED-ST. NOR. 2500.

BURNHAM'S

[FOR 66 YEARS THE WORLD'S LARGEST BEAUTY SCHOOL.] WILL ENABLE YOU TO EARN MORE.

See for yourself why more girls enroll in Burnham's than in any other beauty school.

DAY OR EVENING CLASSES.

Pay for most of your tuition after graduation. Open every day and on Monday, Wednesday, and Friday evenings until 9 p. m.

E. BURNHAM

SCHOOL OF BEAUTY CULTURE. 140 N. STATE-STREET. RANDOLPH 3355.

COMPTOMETRY.

Get the best 8 week course, incl. TYPING. Individual instruction. Day or evening. Actual experience; prompt placement. Catalog.

Secretarial-Shorthand.

Gregg, Munson, Pitman, 3-6 mo. course. Individual instr. Only school which includes Dictaphone and Switchboard in Stenographic Course. Placement Free. Catalog.

Switchboard-Typing.

Most complete Switchboard training in America. All live boards. Actual calls. Typing included. Comparison invited. Day or eves. Century College, 105 W. Madison. Fra. 8478.

CHICAGO COMMERCIAL COLLEGE—COeducational; hotel switchbd. P. B. X. live boards. 6 lessons, $1.25; receptionist, keyboard, cord dial. Comptometry. Felt and Terrant. Burroughs Calculator. Actual experience, $10-$15 complete. Individual instruction, speedwriting. A. B. C. shorthand, 100 words minute 6-8 weeks, $15; assured for one fee; free demonstrations; Gregg or Munson secretarial shorthands. Business Eng., $5-$10 mo.; Dictaphone, $4; filing, $5; cashiering, coin change mach. and cash register, short course, $1.25. Free placement. Day, eve. classes. 180 W. Washington-st., R. 400. Fra. 4803.

Learn Beauty Culture

THE LIVEST INDUSTRY OF THE AGE.

Moler exclusive features prepares graduates for best shops without extra cost. Get the book that answers all your problems in selecting the proper school. It is Free. Call, write, or phone.

MOLER SYSTEM

177 N. State-st. CEN. 6393.

HEIM BEAUTY SCHOOLS.

COMPLETE COURSE.

$65 $2 DOWN

Convenient Terms Can Be Arranged. FREE UNIFORM AND MARCEL KIT. DAY AND EVENING CLASSES. DOWNTOWN SCHOOL, 6 E. LAKE-ST. SOUTH SIDE SCHOOL—936 W. 63D-ST. GARY, IND., 479 BROADWAY. [Rate slightly higher in Gary.]

ATTRACTIVE GIRLS.

Excellent opportunity for those who can qualify for fashion modeling. Size 14-18. Small tuition fee. Free placement service. Apply at studio at once or mail coupon.

NAME ....

ADDRESS ....

VERA JANE STUDIO, 64 East Jackson-boulevard. Wabash 9332.

— — — DENTAL NURSING PAYS — — — New dignified profession quickly learned. Rare financial and cultural advantage if you qualify. Train for big pay future at our nationally known laboratory classrooms. Graduates placed free. Act quick for assured place—3 months' course begins Nov. 1. Write for FREE catalog, give education and phone. CHICAGO SCHOOL OF DENTAL ASSTS., Dept. TD, 64 E. Lake-st. State 8511.

— — CHICAGO BUSINESS COLLEGE — — Original and Only. Estab. 1887. GREGG—MUNSON—PITMAN BOOKKPG., SPEEDWRITING [100 words min. 8-10 wks.] Free demo. daily. Cashiering, PBX live hotel switchboards, $2. Short course. Comptometry, typing. FREE placing. Visit this 25 room school. 190 N. State. Franklin 4122.

DENTAL TRAINED NURSES

EARN $20-$50 A WK.—EASY TO LEARN Free placement bureau. Day-eves. Visit NATIONAL School, DENTAL NURSING. Write Dept.A1, 10 W. Jackson-boulevard

DEMAND FOR MODELS.

Increase your income. Wear clothes attractively. We train you thoroughly. Mallon-Friel, 32 W. Randolph. Dea. 3106.

AMERICAN SCHOOL OF BEAUTY CULTURE will train you best. Live models. Easy terms. Low tuition fees. Day or evenings. 159 N. State-st., 8th fl. Central 5446.

TO A FEW CAPABLE WOMEN WHO CALL at once. Hotel mgr. will train for hotel hostess, hskpr., front office, inspectress. HOTEL EXTENSION DIV., 203 N. Wabash.

THE COLLEGE OF SWEDISH MASSAGE. Train under doctors. Preferred position. 1603 WARREN-BLVD. SEELEY 6940.

APT. MGR. HOTEL HSKPR. CLERK ETC. Train for position. Free placements. Nat. Apt. House and Hotel School. 32 N. State.

— COMPL. COURSE INCL. TOOLS, $75 — Nina Parker School of Beauty Culture, 14 W. WASHINGTON. FRA. 2961.

. CHICAGO HAIRDRESSING ACADEMY . 64 W. Randolph-street. State 5861.

DRESSMAKING—MILLINERY SCHOOLS.

LEARN DRESS DESIGNING, DRESSMAKG., millinery or power machine; day or eve. Free Booklet "T" Master College, 400 S. State.

DRESS DESIGN., PATTERNS, DRESSMKG., millinery. Forest Academy, 209 S. State-st.

CLOTHING, FURS, ETC.

CLOSING OUT, SACRIFICE!

SALESMAN SAMPLE FUR COATS. Persian, Hudson Seal, Muskrat, Caracul, Jap Mink, Squirrel, Imp. Seal, others. SOME LOW AS $39.50. 3 year guarantee with every coat. CROWN FUR CO., INC., 202 S. STATE, 5TH. Not affiliated with any Chicago store. OPEN EVENINGS AND SUNDAYS.

— — — ORIGINAL SAMPLE ROOM — — — SALESM'N SAMPLES—CARC'L COAT, $50. Persian lamb, $95; Mink, $425; Seal, $45. Others. LINN, Field Annex, 25 E. Washingtn.

SOLD FOR STORAGE.

9 beaut. fur coats, $20-$50. Open eves. Hollander Storage Co., 2420 Milwaukee.

UNREDEEMED LATEST STYLE NORTHern Seal Coat [dyed Coney] 14.95 Others $10 up. A small deposit will hold it. Uncle Max Loan Bank, 675 N. Clark-st.

EXCEPTIONALLY FINE GENUINE MINK coat taken in trade. Price $400. Ask for No. 18. EASILY WORTH $1,000. Miller Fur Co., 166 N. Michigan. Open Eves.

HIGHEST CASH PAID for men's suits, topcoats, overcoats, ladies' fur coats. Will call Lake Shore Tailors, 4042 Broadway. Phone LAKE VIEW 6820.

EXQUISITE NORTHERN MINK—SWAGGER style, size 18; sacrifice; excellent condition. 128 West Lake. Geiser. Dea. 3788.

MORE CASH FOR USED CLOTHING, FURS 4545 Sheridan-rd. Ph. Edgw 7630. Will call or you come in. Always open. We sell-exchg.

HIGH CASH PRICES FOR MEN'S USED clothes, ladies' fur or cloth coats. Diversey 2794. We call or bring them to 2624 N. Clark.

HEAVY NORTHERN SEAL COAT—FITCH trim., size 18; gd. cond. Reas. Hol. 8759.

UNCALLED FOR LADIES' FUR COATS, cloth cts. $5 up. 4042 Broadway. LakeV.6820.

BUILDING MATERIALS.

Lumber.

SPECIAL PRICES NOW—COMB. DOORS, storm sash. Compl. stock, new, used mtls. CITY WRECKING & LUMBER CO. 2301 S. Pulaski. Lawndale 3010.

Heating and Plumbing Supplies.

— — — — — SAVE THIS — — — — — — GUARANTEED USED BOILERS — — All sizes; used radiators; new htg. materials. C. MILLER, 1247 W. Lake. Mon. 3387-88.

Miscellaneous.

STEEL SASH, NEW AND USED CASEment and factory types at great savings. Clonick Steel Co., 1475 S. State. Vic. 1475.

LOST AND FOUND.

TO FINDERS.

If you have found a cat or dog, a pocketbook, jewelry, or fur, and cannot locate the owner through the "Lost and Found" advertisments in The Tribune call and go through the "Lost and Found" index at the PUBLIC SERVICE OFFICE, 1 S. DEARBORN-STREET.

TO LOSERS.

If you are listed in the telephone directory you can charge an advertisment of your lost article by telephoning Miss Miller of The Tribune ad taking department, Superior 0100. Your advertisment receives the benefit of free listing in The Tribune Public Service office mentioned above for a period of two months. This service facilitates the recovery of lost articles advertised.

BAG, DOCTOR'S, WITH INSTRUMENTS— Lost—From car; Race and Parkside; Wed. night; libe. reward. Dr. Stack, Berk. 8000.

BOX ELECTRIC TOOLS—LOST—ON WEST Chicago-av. Reward. Independence 6215.

BROOCH—LOST—MON., ON NILES CENter or Shoppers' special, antique Spanish coins. Keepsake. Rew. Niles Center 1029.

CAT — LOST — TIGER, DELAWARE-MICH. Name Nigger. Call Whi. 5100, Palmer.

CLARINET—LOST—WED. P. M., VIC. Thorndale and Broadway. Rew. Ard. 5974.

DIAMOND RING—LOST—PLAT.; SAFETY guard; Sou. Side; liberal reward. Rad. 7683.

DOG—LOST—SPRINGER SPANIEL, LIVER and white, in Beverly Hills, vic. 95th-Hoyne. Reward. Beverly 8327.

DOG—LOST—COCKER SPANIEL; BLACK female; very long hair, without collar; children's pet; reward. Winnetka 2428.

DOG—LOST—BOSTON TERRIER; BLACK and white; female; vic. 63d-Damen, Sunday. Reward. Miss Morgan, Vic. 0210, bet. 8:30-5.

DOG—LOST—ENGLISH SETTER, MALE, brown and white, around 53d and Harper. Reward. Midway 9129.

DOG—LOST; RED SETTER. VIC. DIVERsey-Central; Sat. Child's pet. Pens. 7998.

DOG—LOST—DOBERMANN-PINSCHER. REward. H. Walker, Clarendon Beach Hotel.

DOG—FOUND — LOST YOUR DOG? VISIT the Anti-Cruelty Society, 157 W. Grand-av.

DOG—LOST—LGE. CHOW, LGT. RED, MALE named Manchu. Rew. Highland Park 2499.

CLARINET—LOST—ON STONY ISLAND car, betw. 52d-62d; reward. Dorch. 10470.

ENGLISH SETTER — LOST — FEMALE, white, brown face. Rew. $15. Austin 8100.

EARRINGS, 2 JEWELED—LOST—WED. P.M. in loop stores or vic. of 54 East Lake. No quest. Lib. rew. Address P M 261, Tribune.

FALSE TEETH—LOST—1 FULL 1 PARTIAL on South Clark-st. Rew. Nr. L. Web. 2048.

KNIT SUIT—LOST—2 PC. LD.'S MAROON, Jackson Pk. "L." Sat. Rew. $5. Gary 9303.

KODAK [CINE] AND PROJECTOR—FOUND —90th-Ashland. Address K 368, Tribune.

LIBERAL REWARD

for recovery of fur coat left on Jackson Park L Oct. 15, 4:30 p. m., going south. P. M. Schoenberg Co., 175 W. Jackson. Web. 3500.

REWARD WILL BE PAID AND NO QUEStions asked for return of all papers and books taken Sun., Oct. 24. These are of no value to any one except to us. Green Duck Co., 1725 W. North. Bru. 7580.

PERSONAL.

IF HUDSON SEDAN, MOTOR NO. 37870, Serial No. 955493, is not called for within 10 days same will be sold for charges. Briles Speedway Garage, Niles, Illinois.

WITNESSES TO FALL BY LADY ON SIDEwalk bt. Kenmore-Sheridan on Wilson, Sat., Oct. 16, about 7:30, phone Edge. 4764.

HENRY LAFRENZ—ANY ONE KNOWING whereabouts please write Miss E. Schell, 2423-A N. 29th-street, Milwaukee.

NOT RESPONSIBLE FOR DEBTS CONtracted by any one but myself. STUART G. FITZPATRICK.

HARRY: AM ABLE TO TAKE CARE OF everything if you get in touch with me. Please. MAE.

NOT RESPONSIBLE FOR ANY DEBTS unless contracted by myself. HENRY R. THOMAS, 5816 North Broadway.

NOT RESPONSIBLE FOR DEBTS CONtracted by any one but myself. ANTON PLONIS, 1858 W. Pershing-road.

AL FARNOL—IMPORTANT—DO NOT CALL. Telephone from 4-5 p. m. MICKEY.

NOT RESP. FOR DEBTS CONTRACTED BY any one but myself. Charles J. Anders.

NOT RESP. FOR DEBTS CONTR. BY ANY one other than myself. Robt. B. Abell.

NOT RESPON. FOR DEBTS CONTR. BY any one but myself. MARY BOWER.

RESP. FOR DEBTS CONT. ONLY BY MYself. Walter Anderson, 4745 N. Harding.

TRAVEL.

Buses.

. ALL AMERICAN BUS DEPOTS. . . Free Meals—Pillows. Fast—Frequent—Express Service. N. Y., $12.50. LOS ANGELES, $27.50. 514 S. Wabash. Wabash 8300.

Automobiles.

BOTH READERS AND ADVERTISERS ARE urged to exercise caution in arranging automobile transportation with other individuals. References should be exchanged and carefully investigated.

DRIVING NEW NASH TO TUCSON, ARIZ., about Oct. 28; can take 3 who will share expense and able to help drive; must furnish refs. Address P X 293, Tribune.

— — DRIVE YOURSELF TO CAL. OR — — Phoenix. Responsible party. Deposit req. 6201 S. WESTERN. PROSPECT 0450.

SEATTLE—'37 CHEVROLET SEDAN; DRIVE as your own; share gas. Central 1078.

MIAMI—ROLLS ROYCE SEDAN LEAVES Saturday. Take 3-5; refs. exch. Div. 7007.

DRIVING TO MEXICO CITY NOV. 13. Take 3. Address B T 3, Tribune.

MAN DRIV. MIAMI, FORD '37, RADIO; wants 1 pass.; leav. Tues. Rog. 9205.

OAKLAND OR L. A., CAL.—'37 CHEV. TAKE 3 share expense. Sou. 0715. Nicholas.

BUSINESS PERSONALS.

CROQ. PERMANENT SHAMPOO, SET, rinse; guar., $1. Inecto hair dye, $1.50 complete. Free marcel wave. HEIM, Loop, 6 E. Lake-st. Also South, 963 W. 63d-st.

FREE MARCEL OR F. W. DAILY AND Mon., Wed., Fri. evenings. Free haircut daily, Fri. eve. Free manicure daily, Wed. eve. Exp. supervisors. 140 N. State-st., 5th floor.

—$3 GUARANTEED PERMANENT, 95C — Roux hair dye, $1.50; shampoo tint, $1.25. Allied Beauticians, 5 N. Wabash. Dea. 6818.

MOTHERS — WE PREPARE BABY'S FORmula from your Dr.'s prescription. Sterilize bottles, caps. Deliver daily. Sou. Sh. 5692.

$3 STEAM OIL PUSHUP PERM. $1 Free trim set. Ruth's, 202 S. State, Web.4231.

$3 STM. OIL PERM.—$1 RING ENDS. NOT a schl. Helen-Mae, 14 W. Wash. Dea. 6888.

HAIR DYE, $1.50; PERM. WAVE, $1. NINA PARKER, 14 W. WASHINGTON.

SPORTING GOODS.

HUNTERS!

BIG VALUES AT WARDS RETAIL STORE!
New Double-Barrel Shotguns, 12-16-20-410 ga. Regularly $22.45 .. $17.95
With Beavertail Forearms, 12-16-20 ga. Regularly $26.45 ...... 21.95
Single-Barrel Shotguns, automatic ejector 6.95
Savage Over-and-Under, 12 ga. 32.95
Western Field Pump Repeater, 12-16-20 ga. With box of shells and plug FREE 28.45
.22 Rifle with 4-power telescope, tubular repeater, walnut stock and cheek piece. Complete 16.95
Hunting Coats, with Storm Collar and hand-warmer pockets 3.69

WARDS RETAIL STORE,

A Complete Dept. Store, 619 W. CHICAGO AVENUE. SUPerior 6200—Local 450.

GUNS! FREE CATALOGUE — WE BUY, sell, trade, rent. Klein's, 508 S. Halsted.

FULL LINE OF HUNTER'S GUNS, CLOTHing, ammunition. 3359 West 26th-street.

STORE AND BAR FIXTURES.

Miscellaneous Fixtures.

Rest. tables, chairs, steam table; Garland short-order stoves; Reliable apt. stoves; large refrigerator hot water heater; Murphy in-a-door beds; electric drug sign, 9 ft. 1463 S. Michigan. Agent 2d floor. Or phone Hyde Park 2187.

STORE FIXTURES TAVERN FIXTURES, hamburger and lunch equipment; large stock, new and used. The lowest prices. Easy pay. Chas. Bender Co., 608-14 N. Wells.

LARGE RESTAUR. STOVE, GRIDDLE, ICE box, 2 sm. gas stoves, 2 gas radiators, 3,000 candy boxes, sm. size. Jun. 6857.

MANICURE TBLS., $5; DRYERS, $7; WAV. mach., used, $39.50. Paidar, 1120 N. Wells.

TAYLOR ICE CREAM FREEZER—SELL for balance due. Phone Berwyn 3956.

DRESS SHOP FIXTURES, ALSO STOCK— A real barg. No dealers. 3743 Montrose.

— USED RESTAURANT OUFITS, CHEAP — Chicago Store Fixture Co., 1031 W. Madison.

6 AND 8 FT. DOUBLE DUTY COUNTERS, cheap. 220 W. Huron-street. Open Sunday.

COLLECTIONS.

EVERYWHERE NO COLLECTION, NO charge. We collect, purchase or loan on claims. United Mercantile Service. 23 years at 140 North Dearborn-street. Central 8466.

DOES ANY ONE OWE YOU MONEY? WE collect claims of every kind, anywhere, or we will buy same. Midwest Collection Bureau, 134 North La Salle. State 6461.

STOCKS AND BONDS.

WE BUY REAL ESTATE BONDS, ASSESSment bonds, mortgages. STERN WEISSBURG & CO., 134 N. La Salle. Ran. 1187.

WILL BUY CERTIFICATE OF ROGERS Ave. Garage Trust. Communicate with J. J. Cooper, 7633 North Paulina. Rog. 2335.

BUYERS—REAL ESTATE BONDS, STOCKS. Walker & Co., 105 S. La Salle. State 2714.

TO RENT—ROOMS—CENTRAL.

CHICAGO-AV., 30 WEST.

Modern 24 story tower residence—Radio, telephone, carpeted floors, running water or bath—Social and athletic privileges—Walking distance to loop. 800 NORTH. WHITEHALL 6211. LAWSON Y. M. C. A.

Hotel Rooms.

LOOP WORKERS, $5.50 WK.

Save time and money by living a few min. from your office. Beau. new rooms in loop's newest hotel. Baths and showers. Plenty of heat and linen. Compl. 24 hr. hotel service. THE WESTON, 355 W. MADISON-ST. LEEDS HOTELS.

SINGLE ROOMS—WITH PR. BATH, $7 UP. HOTEL DALTON, 1234 SOUTH WABASH.

TO RENT—ROOMS—SOUTH.

COTTAGE GROVE, 5331—LGE., LT. RM.; ideal 1-2 bus. men. Pri. fam. Fair. 3472.

HARPER, 5000, 1ST—RM. WITH BATH; kit. priv. Or 3 rm. apt. I. C., surf., bus.

NORMAL-BLVD., 6400—ENGLEWOOD 3700. NORWOOD HOTEL. New double inador bed; adjoining baths; all trans.; safe; $6 week up. Also kit. apts.

PARNELL, 6637—LT., AIRY SLP. RMS., sgl. and dbl., priv. pch. Nor. 3256.

YALE, 6548—BEAU., SUNNY FRT. RM., ADJ. bath; well furn.; pri. fam.; reas. Went.3916

PARK BEACH HOTEL.

5327 Cornell—Attr. rms., weekly, monthly rates. $6 up. Free direct wire to Beauty shop and drug store. ½ blk. I.C., 12 min. to lp.

68TH, 1401, E.—LARGE RM. ADJ. BATH, suit. 1 or 2 gents or empld. cple. Kitch. priv. optnl. Surface, I. C. Hyde 4632.

LGE. RM., WITH OR WITHOUT PIANO, run. water, kit. priv.; exc. trans.; student or bus. person pref. $5-$6-$7. Eng. 4440.

DELIGHTFUL, CHEERY ROOM FOR 1 OR 2. No other roomers. Plaza 2199.

LARGE RM.—ADJ. BATH, WITH PRIV. family; 3d floor. 7822 Constance. Drake.

69TH-ST., E., 1508—LGE., LGT. FRT. RM. Pri. family. I. C., all trans. Dor. 2110.

Hotel Rooms.

$6.50 Wkly., $1.50 Daily Up.

350 new, beau. furn. rms. and baths; comp. hotel service; cafe, garage, theater, shops, U. of C.; 10 min. to loop; all transportation. MIRA-MAR HOTEL. 6220 WOODLAWN-AVENUE. PLAZA 1100.

PARKLAND HOTEL.

$6.50 for very comfortable room with private bath. Complete 24 hour service. All forms of transportation at door. 1550 East 63d-street. At Jackson Park.

TO RENT—ROOMS—NORTH.

BELLEVUE-PL., 14 E.—LGE. ATTR. FRT. rms., pri. or conn. baths; nr. N.S.; gd. trans.

BUCKINGHAM-PL., 714—1ST; PLEAS. RM., suit. 1-2 girls; all trans. Wel. 7201.

CEDAR-ST., E., 61—CANTERBURY HOUSE. Excel. rms., $6-$6.50. Girls dormitory, $3.50.

CLARK, N., 2026. MOHAWK 3460. NEW BLDG. OPP. LINCOLN PARK. HOTEL CLAYTON. 300 MOD. ROOMS. BEAUTYREST BEDS. $6.00—PER WEEK—$6.00 FREE RADIO. 10 MIN. TO LOOP.

CORNELIA-AV., 625 — UNUSUAL SUNNY frt. rm., large closet; reas. Lak. 0400.

CUYLER-AV., 1910—ATTRACT. ROOM; ADjoin. bath; priv. home; reas.; all trans.

DEARBORN, N., 1447 — NEWLY FURN. outside rooms; private baths; hotel service.

DEMING-PL., 527, 2D—BRIGHT, CLEAN room, suit. for 1 or 2. Good trans.

ELM, E., 78—VERY LARGE ROOM, ADJ. bath, suit. for 2 gentlemen. Refs. req.

FULLERTON, 505, APT. 31—NICE FRT. rm., pri.; st. ht. reas. Gentleman. Lin. 9125

FULLERTON, 637 [2400 N.]—CLEAN, LT. sleeping rms., $3.50 up. Good transp.

HAMPDEN-CT., N., 2733, 2D—CHEERY, well furn. lge. frt. rm.; nr. park; exc. tr.

KENMORE, 6327 N.—LG. ATTR. SLPG. rms., pri., con. baths; brkfst. opt. Bri. 8226.

LAKE SHORE-DR., 1042—BELLEVUE CLUB for Girls; rooms, radios, board optional.

MICHIGAN, N., 845—UNUSUAL LGE. ATTR. studio rm. for 2; pri. bath; walk loop.

RACINE, 4630, 2D—WARM, FRT. RM.; well furn.; Wils. L, bus, $4. Call aft. 3. Weaver.

WRIGHTWOOD, 454—LGE. OUTSIDE RMS., baths, shwrs., ph. $5 up. Hotel service.

— — BARRY-BROADWAY HOTEL — — $5 a week and up. 3020 Broadway. Bittersweet 1600.

100 ROOMS WITH BATH—$6 PER WEEK. Hotel Frances, 5054 Winthrop. Lon. 8933.

NEWLY FURN. LARGE FRONT ROOM IN apt. bldg., suit. 1 or 2; reas. Linc. 5790.

PINEWOOD HOTEL—2744 PINE GROVE at Diversey. Rms., priv. bath or show. $6-7.

4400 N.—BEAU. FURN., LARGE, SUNNY, outside bdrm.; pri. fam. Ph. Rav. 2665.

Hotel Rooms.

4943 KENMORE. LONGBEACH 4234 HOTEL NORTHMERE.

All outside rooms; refurnished, recarpeted and redecorated; every room with bath or shower; complete hotel service. Argyle L. bus or surface lines. $5.50 weekly and up.

$5.50 WK. — ULTRA-MODERN, RESIDENtial atmosphere. Inadors, private bath, shower; comp. 24 hr. hotel serv.; all trans. THE STRATFORD, 4131 Sheridan-road. LEEDS HOTELS.

ARAGON ARMS HOTEL, 4917 KENMORE—R. WITH BATH, $5 AND UP; L. BUS TR.

STORY HOTEL—2115 SEDGWICK—½ BLK. to Lincoln Pk. $5.50 sgl., $6.50 dbl., week.

TO RENT—ROOMS—NORTHWEST.

LOGAN SQ.—ROOM IN PRIV. HOME FOR empl. lady; gd. trans.; reas. Belmont 3113.

—CONVENIENT AND REASONABLE— 15 minutes to loop. Modern rooms. New crystal and tile bathrooms. Good food in our new cafeteria. Club privileges. Y. M. C. A., 1621 W. Division-st. Bru. 4380.

LIVE IN RESIDENTIAL DISTRICT; MODern building; 24 hour service; good transportation. Irving Park Y. M. C. A., 4251 Irving Park-boulevard. Pensacola 1070.

5059 DEMING-PL.—LG., LT., WELL FURN., sm. priv. fam.; adj. bath; 1-2. Berk. 0676.

TO RENT—ROOMS—WEST.

CENTRAL PK., S., 225, 1ST—BEAU. RM. 1-2. Tw. beds; fac. Garfield Pk. Nev. 2376.

WASHINGTON-BLVD., 5119, 3D—RM.; PRI. fam.; exc. transp. Reas. Man. 0451.

$4 TO $5 WEEKLY.

Not just a room, but a home and club, too. 24 hour service, 15 minutes to loop. SEARS-ROEBUCK Y. M. C. A., 820 S. KEDZIE-AV. NEVada 3800.

LARGE, LIGHT ROOM, NEWLY FURNISHed; private family; Lake-st., Elevated station. Columbus 4070.

TO RENT—HOUSEKEEPING ROOMS.

South Side.

DREXEL-BLVD., 3977 — FRONT ROOM with kitchen; sgle., $3.50; dble., $4.50-$6.

DREXEL, 6527—3 OR 4 RMS. FOR 2 TO 4 adults; 1st frt. E. of Cottage Grove.

ELLIS, 3800—NEWLY DECORATED 1, 2, 3, 4 rooms, $4 up. Frigid., free gas, light.

HARPER, 5739—LARGE, ATTRACTIVE front rm. kitchenette, closet; best trans.

KENWOOD, 6522—1-2 R. PUL. KIT.; ELEC. refrig. 3 r. pri. lav. Adults. I. C., L., surf.

KENWOOD, 6117-19—2 LIGHT, CLEAN; refrig. Nr. I. C., surface, "L." Parking.

KENWOOD, 6143—1 RM. KITCHENETTE; accommodates 1 person, $4. Pla. 5640.

KIMBARK, 6526—1 OR 2 HSKPG. RMS.; newly decor.; run. water; I. C. and L. tran.

KIMBARK, 6139, 2D—WELL FURN. 3 RM. apt.; pri. pch.; all trans.; adults; $37.50.

LAKE PARK, 4917—CLEAN 1-3-4 RM.; PRI. bath; $6 up; 4 rm. bsmt., reas.; all trans.

MICHIGAN 2505—1-2-3 RMS.; PV. BATH; everyth. furn.; $3.50 wk. up; slp. r., $2.50.

STEWART, 7201—1-2-3 ROOM, PRIV. ADJ. bath; new. furn. ref. opt.; surf., R. I.; reas.

STONY ISLAND, 6028—4 ROOMS; 2 BEDrms.; pri. bath; free gas; $47.50; 2 rm. kitnt., inador; $32; G. E.; all tr.; no dogs.

UNIVERSITY, 6128—ATTRAC., QUIET, 1-2-4 rms., refg., bath; enclosed pch.; sur., "L"

UNIVERSITY, 6448—2-3 ROOM KITCHENette apts.; refr.; quiet; surf., L; adults.

YALE, 6449—1-2-3 RMS.; CLEAN, WARM, well furn., elec. refrig., surf. Reasonable.

63D-ST., E., 922—COMP. FURN.; 1-2-3 RM. apts.; Spic-Spac rollaway beds, $4.50 up.

E. 71ST-PLACE, 1812—2 CLEAN, ATTR. rms.; refrig.; priv. home; gar.; I. C., surf.

62D, E., 1154—UNIV. L. SURF. 1-2. PCH. Newly furn'd. Reas. Office bell. Slpg. rms.

69TH, W., 623—1-2 RM. COZY APTS.; DR. bds.; n. dec.; uph. furn.; $4-$9. Nor. 1800.

North Side.

ADDISON, 950—1 AND 2 RM. KITNT. APT., $4.25 up. Also slpg. rms.; bus and L.

BARRY, 612 [3100 N.]—NR. BROADWAY. 2 rm. kitchenettes, clean; adults; $6 up.

BELDEN, 421—1-2 RMS.; ADULTS; REFR. $6-$7.50; also slp. rms.; no dogs.

BELDEN, 1045—1-2 RM. KIT.; REFR. OPT.; comp. furn.; free pkg. L and surf., $3 up.

—BROADWAY, 4040—EXCELLENT HEAT— Clean, quiet; parlor kit.; $5. Pullman, $4.

CLARENDON, 4014 N. — CHEERFULLY furn. warm 2 rm. apt.; real kitchen, encl. porch, frig., bus, surf. transportation.

CLIFTON, 4449, NEAR WILSON L—LIVing room and sun parlor. $6 week.

CLEVELAND-AV., 2217—HSKPG. RMS. $2 up; adults only; h. w. ht.; quiet place.

DOVER, 4608—2 RMS. SLP. POR., REAL kit; also slp. rms., 1 blk. east of Clark.

EASTWOOD-AV., 943—LG. FRONT RM.; elec. refrig.; $6 and $7; sm. rm., $4.

FLETCHER, 832—2 LARGE RMS., SUN prch., refrig. Nr. Belmont L. Adults. $10.

HAZEL, 4327—3 LOVELY RMS., $8; SINgle kitn., $4-$4.50. Lak. V. 4235.

TO RENT—HOUSEKEEPING ROOMS.

North Side.

KENMORE, 4711—2½ RM. APT., PRIV. pch., nice. furn., new. dec., $7. Adults.

KENMORE, 4011—SINGLE RM. FOR LGT. hskpg.; suit. 2; $5.50; nr. Sheridan L.

KENMORE, 4021—FRONT RM., KITCHenette, refrig., $5.50 for 1 or 2 adults.

LAWRENCE ARMS 4800 KENMORE. Mod., clean kit. apt.; $7-$12 wk.; hotel service; free parking; all trans.; rms., $4-$6.

LINCOLN, 2122—2 RM. APT., $5.50; 2 RM., priv. bath, $6.50; 1 rm. kitnt., $3.50-$4.

MAGNOLIA, 4532—1-2 RMS.; NEWLY DECorated; elec. refrig.; all trans.; $4 up.

MELROSE, 553, 1ST [3200 N.]—3 ROOM sunny apt. Rl. kit. Frig. Graceland 7878.

ROSCOE, 717—WELL FURNISHED 3 RM. apt.; kit., bedr., liv. r.; Frig.; suit. 2 ad. $10

SHERIDAN, 4072—LOVELY 2 RM. APTS.; priv. baths; frigs. $7-$11; 1 rm. kitnt. $5.

WINDSOR, 843—NEWLY DECORATED 3 rm.; private bath, and 1 rm. front apt. Also sleeping rm. Wilson L, bus.

4712 BEACON-ST.—4 ROOM KITCHENETTE apt., pri. bath, $6.50 to $11.50.

Northwest Side.

WASHTENAW, N., 1509—2 AND 3 ROOM kitchenettes; light, airy; steam heat.

West Side.

JACKSON, 2219—BUS AT DOOR, 2 CLEAN sun. rms., stm. ht.; also sgl. rm. $2.50 up.

JACKSON, 1423 — LARGE, LIGHT ROOM for 2; adjacent bath, PRIVATE.

MONROE-ST., 4302—2 RMS.; PRIV. BATH; stoker stm. ht.; inador, porch, gar.

SACRAMENTO, N., 818—1ST FLR. FRONT, attr. kit., pri. entr., gd. trans. Van. 0053.

NICE LG. HSKPG. RM. HOT WATER HT. Reasonable. Call after 6:30, Kedzie 2135.

3 RMS. FOR RESP. CPL.; NO CHILDREN. Priv. home. Exc. tr. Nevada 8048.

BOARD AND LODGING.

North Side.

SHERIDAN, 5643—BEAU. HOME ON LK. Tasty mls. All tr. Frt., sgl., dbl. Sun. 9319.

DEL MONTE HOTEL, 454 MELROSE AT Lake Shore-dr. 3240 N. All outside rms.; with meals, $10.50. Atmosphere of pr. club.

CPT. FLR.—R. W.; TW. BEDS; GENTILE; mls. fam. style; $8.50-$9; all tr. Edg. 4200.

REAL HOME IN FAMILY OF 2 ADULTS. Meals opt. Best trans. Reas. Rav. 0157.

Convalescent Homes.

HOME FOR AGED INFIRM MILD MENTAL AND CONVALESCENTS MID. 1605.

EXCELLENT CARE FOR CONVALESCENT or aged; private home. Vincennes 5983.

Children.

REAL HOME—2 BOYS; BEST CARE AND food; nr. Catholic pub. schls. Yards 6631.

REFINED BUNG. HOME FOR CHILD.; EXP. care; exc. food; yard; par. opt. Kildare 7183.

HOTELS AND APARTMENT HOTELS.

See These Lovely Kitchenette Apartments

3616 PINE GROVE-AV.

Pine Lodge Apt. Hotel.

2½-3 rm. kitchenettes, $65 up. Completely furnished, bath and shower. Excellent and complete hotel service. Transportation and stores nearby. Ask for Mrs. Nelson, Manager, or phone BITTERSWEET 3303.

FLEETWOOD APT. HOTEL

6026 NORTH WINTHROP-AV.

1 ROOM KITCHENETTE........$45 and up
3 ROOM KITCHENETTE........$75 and up

Large and comfortably furnished with bath and shower, switchboard, daily maid service etc. Close to stores and all transportation. See or phone Mrs. Gardner, Manager. Longbeach 8454.

WELLINGTON ARMS

2970 SHERIDAN-ROAD.

Smartly furnished 1-1½-2 room kitchenette apartments; completely equipped; overlooking Lincoln Park and the lake; 15 minutes from the loop. Furnished and unfurnished. Rates begin at $45. Daily rate, $2.50 up. SEVERAL NEWLY CREATED BEDROOM APTS. NOW AVAILABLE.

Fort DEARBORN Hotel

Corner La Salle and Van Buren-sts. 550 rooms, 18 story fireproof bldg.; newly decorated, furnished. Large, attr. outside rms. in a mod. LOOP hotel close to your work and downtown activities. Wab. 5700.

$30 A MONTH

$7.50 Weekly, $1.50 Daily

OPPOSITE LA SALLE-STREET STATION.

Under New Management.

ST. GEORGE HOTEL

ON THE MIDWAY AT BLACKSTONE.

Completely Modernized.

Redecorated and newly furnished. All outside 2 rm. apts. 10 min. to loop, I. C., bus, L. RENTALS FROM $55.

— — — — — LIVE AT THE — — — — —

ALCAZAR HOTEL

3000 WASHINGTON-BLVD.

Smartly furnished, completely redecorated outside rooms. 10 minutes to loop. Bus and L transportation. Rentals from $1.50 daily. $7.00 WEEKLY.

426 SURF-ST.

2-2¼-3 ROOMS.

Unusually large apartments. Furnished in taste and comfort. G. E. refrig. Excellent transportation. COMPLETE HOTEL SERVICE. PRICED FROM $60.

5 MIN. TO LOOP: FREE RADIO EACH RM.

HOTEL OLYMPIC

INSPECT THE FINEST ROOMS ON NEAR NORTH SIDE. 200 NEWLY DECORATED RMS., EACH WITH TUB, SHOWER, RADIO. $6 Wk. Up—$1.50 Day Up. 1015 N. CLARK-ST. AT OAK. WHI. 4290.

DEARBORN PLAZA

KIT. APTS., $12.50 WK. UP.

ROOMS, $9 PER WEEK; DAILY, $2.50. KITCH. APTS., $50 MO. UP. Newest 15 story bldg. on the Gold Coast. Walking distance to loop. 1032 N. DEARBORN-ST. WHI. 6464.

IDEAL HOME—NEAR LOOP. FREE RADIO. New fireproof bldg. Nr. theaters-shops.

MARK TWAIN HOTEL

$2 DAILY UP. WEEKLY RATES, $8 UP. Beautyrest mattresses. Tub, shower. Single rooms or suites. Garage service. 111 W. DIVISION AT CLARK-STREET. Near all transportation. LINCOLN 7110.

The Commonwealth

AT THE GATEWAY TO LINCOLN PARK. PINE GROVE AT DIVERSEY-PKWY. 250 newly furnished outside rooms. Unexcelled cuisine in our beautiful new dining room. Barber and beauty shop. Valet. Garage. Reas. rates. Phone Diversey 9805.

WIL-MAR APT. HOTEL

11 W. DIVISION-ST.

Beautifully furnished 1 room Pullman apts. in restricted fireproof bldg.; 24 hour hotel service. Moderate rentals.

HOTEL RIENZI

600 DIVERSEY [2800 N.]. BUC. 4100. NEAR LINC. PK. Spacious, outside rooms and suites; smartly furn., decorated; tile baths, shower. Bus, car at dr., 15 min. lp.; $2 up. Spec. wkly. rates. Exc. cafe. Gar. in conn.

DEVONSHIRE HOTEL.

IDEAL WINTER RESIDENCE. The most conveniently located hotel on the near north side. 24 hour hotel service. $7 week up. Special monthly rentals to permanent guests. 19 EAST OHIO. SUPERIOR 4900.

HOTEL CARLING

TRANSIENTS, $1.50 SGLS., $2 UP DBLE. Permanent guests, $6; private shower. 1512 N. LA SALLE-ST. MOH. 1200.

CHELSEA HOTEL.

PERMANENT AND TRANSIENT. 350 Rooms, all with Bath. $6.50 WEEK UP; $2 DAY UP. Close to Bus, St. cars, L. 920 Wilson-av., east of Sheridan.

Lincoln Park Arms Hotel.

Attr. bedrm. apt.; inador bed in living rm. Also 1 rm. apt., twin or double beds. Day, week or month. Beau. view of park, lake. 2738 PINE GROVE. MOHAWK 3102.

LIVE IN THE LOOP.

Private bath, $7 weekly; newly dec. rooms.

SARATOGA HOTEL,

27 S. Dearborn-street. Rand. 7020.

— — — $4.50 PER WEEK $4.50 — — — Newly furnished and decorated. Airy rooms. Excellent transportation. 4301 Broadway. BUENA OAKS HOTEL.

830 S. MICHIGAN HOTEL.

Live in this 7 story modern, fireproof bldg. Walking distance from the loop. $5.50 PER WEEK, $1.50 PER DAY.

1244 N. Dearborn Hotel.

$5 WEEKLY—300 RMS.—FIREPRF. BLDG. SWIMMING POOL, in HOTEL included.

WACKER HOTEL—NEW FIREPROOF BLDG. Outside rooms, private baths; $7 wk. up. 111 W. Huron-st. cor. Clark. Select clientele.

BALTIC HOTEL — FINE CLIENTELE; clean, comfortable rooms. Tubs or shower. All trans. Reas. rates. 5107 Kenmore-av.

HOTEL LINCOLN CORNER CLARK LINcoln and Wells. 300 Outside Rooms.

ROOMS, SUITES, AND APARTMENTS — $2.50 da. up. Hotel Maryland, 900 Rush-st.

739 BELMONT—LAKE VIEW APT. HOTEL. Kitch. Elev. Comp. serv. Lake View 8722.

HOTELS AND APARTMENT HOTELS.

A STEVENS APARTMENT FOR $50

ATTRACTIVE MODERN ROOMS. CONVENIENT LOCATION. INTELLIGENT SERVICE. APARTMENT FLOOR ELEVATORS. SPECIAL BREAKFAST ROOM.

Stevens Apartments

ONE ROOM APARTMENTS. SINGLE ROOM $50. DOUBLE FROM $90. TWO ROOM SUITES FROM $115.

STEVENS HOTEL

Phone Mr. Plengey. Wabash 4400. Sudler & Company. Rental Agents.

HOTEL LANSING

1036 N. DEARBORN.

1, 2, AND 3 ROOM KITCHENETTE APTS. Lg. 1 rm. apts. Twin beds. WHITEHALL 4080.

200 Rms., $6; 200 Baths

For comfort, clean, new, dec. rms.; L. surf. trans.; attrac. rms. for trans. guests. PERSHING HOTEL, 6400 COTTAGE GROVE.

APARTMENTS AND ROOMS TO SHARE.

BUS. GIRL SHARE APT. OR RENT BDRM. 1-2 ladies. $5-$7. Bri. 5918, eves.

A COMPLETE ROOM, APT., AND BOARD service. Chicago Room Registry. Dea. 2713.

COUPLE TO SHARE 5 ROOM APT. EXCEL. trans. Reas. Kildare 8250.

MAN SHARE HIS 3 RM. APT. OR RT. RM. same; all priv.; gentile. Rog. Pk. 3791.

NURSE WILL SHARE HER 2 RM. APT. with 1 or 2 bus. girls; N. Side. Ked. 7967.

TO RENT—HOUSES.

South Side.

N. E. Cor. 21st and Prairie.

22 rms., 9 baths. Large, light, all outside rms. off hall. Some with kitchenettes. A1 rooming location and transportation. Agent on premises. For information call RALPH H. WOODLEY. 5200 Harper-av. Hyde Park 2187.

North Side.

6528 NEWGARD—7 RMS., AUTO. HEAT; A1 cond.; immed. poss. Ph. Rog. Pk. 9400.

Northwest Side.

BEAU. NEW 5 RM. ENG. BUNG.—ALL latest apptmts.; h. w. ht., G. E. ref., gar.; R. R. and surf. trans; $60 mo. Ave. 5400.

5 RM. BRICK BUNGALOW, GARAGE, $50. 5057 N. Bernard-st. Avenue 7650.

BEAUTIFUL LGE. 5 ROOM BUNGALOW—Mills, 7610 W. Grand-av., Merrimac 6000.

Suburban—North.

WINNETKA—190 FULLER LANE; CHARMing 3 bedrms., 2 baths, 2 pchs., stove, refrig., carpet; reas. Sears. Kenilworth 5288.

WILMETTE—811 ASHLAND; 5 BEDR., 2½ b.; redec.; offer. Sears. Kenilworth 5288.

TO RENT—FURNISHED HOUSES.

7011 S. EUCLID-AV.—8 RMS., 4 LARGE bedrms. Near I. C. and bus. Nov. 1 to April 1. Reasonable rent. Midway 5553.

FURN., UNFURN. HOMES, NORTH SHORE. Mrs. Fuller & Wm. Pickard. Univ. 7444.

RIVERSIDE—9 RMS., HTD. GAR., ATTR. furn; Nov. 17-April 17. Riverside 5287.

TO RENT—APARTMENTS—SOUTH.

General List.

516 W. 79TH-ST.—3 AND 6 RM. APTS.; stove heat; cheap. Inquire store.

One, Two, and Three Rooms.

7216-18 EAST END-AV.

2 ROOMS, $37.50. Inador bed, elec. refrig.; near I. C.

6724-34 CHAPPEL-AV.

1½, 2, 3 ROOMS, $37.50 TO $45. Newly decorated, free refrig. McKEY & POAGUE, 2100 E. 71st-street. Plaza 2100.

6906 STONY ISLAND—3 ROOMS, GLAZED porch, elec. refrig., newly decorated; near I. C. and street car. Midway 3310.

2½ RMS.—TILE BATH SHOWER, TINTED walls. Ven. blinds; 2 blks. 51st-st. I. C.; nr. bus and surf.; $37.50. Drexel 5671.

2101 E. 67TH—2 RM. APT., OVERLOOKING Jackson Pk.; conv. to all trans.; $35 and up. Agent on prem. Hyd. 1563.

SUBL. TO MAY 1—3 RMS., $37.50; GOOD trans. 4727½ Ellis-avenue. Drex. 8514.

PRAIRIE-AV., 6944—3 ROOM APT., HTD., gas and light; upstairs. Res. Reasonable.

Four, Five, Six Rooms, and Larger.

6 ROOM APT. OR 12.

1461-63 South Michigan. 2 apartments adjoining; 6 rooms each; large, well lighted rooms; excellent rooming location; steam ht.; elec. light; hot water. Agent on premises. RALPH H. WOODLEY. 5200 Harper-av. Hyde Park 2187.

— — — — BUDGET APTS. — — — —

504 W. 63d, 3d, frt., 5 r., stove ht. $17.50
5806 S. Racine, 1st 5 r., frt., stove ht.. $18
5957 La Salle-st., 4 rms., stove ht........ $15
6822 Aberdeen, 1st, 4 rms., stove ht.... $12.50

JOHN M. McCLUN, 217 W. 63D-ST.

BEVERLY HILLS.

5 rms., $87.50; canv. walls, tile bath, recrea. rm., children's play gr.; free gas and refr. Office of bldg., 10929 Longwood-drive.

— — — — MUST SUBLEASE — — — — 5 rms. in South Shore, offering concession. Large, light; exc. loc. and trans., near school. $57.50. Midway 4697.

BEAUTIFUL 6 RM. APT.; ELECTROLUX refrigeration, 10724 Calumet-av., 1st floor and garage, $62.50. Chas. H. Brandt & Co., 10956 S. Michigan-avenue. Pullman 9000.

4532 DREXEL—9 ROOMS 3 BATHS, ELECtric refrigeration, canv. walls; near transportation. $115. Kenwood 8205.

5 ROOM APT., $40. 6804 S. HALSTED. Modern, steam heat, newly decorated; G. E. refrig. Well located. Englewood 9322.

BEAU. 5 RM. STUDIO APT., 13X26 LIV. rm.; wd. burn. fireplace; 3 bedrms.; 2 bl. I. C., nr. lake; Gentiles; Barg. Sou. 2454.

. . . 4 ROOM APARTMENT, $50 . . . Free refrig., gas. 2 blks. L, bus at door. 4336 DREXEL-BLVD. OAKLAND 4951.

5 RMS.—SUN PAR. SCR. REAR PORCH, large yard; sublse. $45. 7016 Perry. 1st.

6-7 RMS. STM. HEAT; WILL DECORATE to suit; $37.50. 5453 Drexel. 2nd floor.

3500 ELLIS—MODERN 4-9 ROOMS AND penthouse $27.50-$60. Victory 7645.

802-12 E. 49TH-STREET—4 ROOM APTS. $42.50-$45.00.

5 RMS.—STM. HT., EL. REFRIG. SUBLSE. to Apr. 1. $45. 1336 W. 64th-st. Wen. 6065.

6757 OGLESBY—MOD. 5 RMS.; SUN PAR.; nr. park, lake, I. C. Hyd. 0603.

TO RENT—APARTMENTS—NORTH.

General List.

1400

Lake Shore Drive

"On the sunny corner of Schiller-st."

. . . A distinguished home . . . a convenient location . . . perfect service . . . and the modest prices will surprise you.

TWO to SIX Rooms.

Elmer A. Claar & Co., Agents. Whitehall 4180.

2000 LINCOLN PARK WEST

Directly opposite Lincoln Park. 2-3-4-5 rooms, $60-$155. Attractive apts., elev. bldg. Doorman. PETER F. REYNOLDS. LINCOLN 3633.

734 WRIGHTWOOD.

3-4-5 room apts., 2-3 beds. Free gas. See agent on premises or call Randolph 6171.

550 ALDINE.

3-4-5 rm. apts., beaut. dec.; elec. ref.; nr. schools and excel. trans.; reasonable rentals.

1206-30 JARVIS AT LAKE—UNUSUAL 3½-4 rooms; 3 cedar closets ea.; priv. beach; 1 blk. bus and L. Gentile. Owner. Rog. 4825.

. . . . UNUSUAL STUDIO APTS. . . . . Cook Estate, 161 E. Erie-st. Sup. 2875.

3638 PINE GROVE—2-4 RMS., INADOR, sun par.; cor. bldg., blk. Lin. Pk. $36.50-$50.

STUDIO—NR. LP.; SUIT. 1-2 EMPL.; WDB. frpl., gas, lgt., frig., free serv.; Div. 8740.

One, Two, and Three Rooms.

MODERN 1 RM. APTS.—FREE GAS AND refrig.; elev. bldg.; ½ blk. L. 1345 Jarvis.

TO RENT—APARTMENTS—NORTH.

One, Two, and Three Rooms.

415 FULLERTON-PKWY.

2-2½-3 ROOMS, $55 UP. Opposite Lincoln Park. Free Gas, Refrig. PETER F. REYNOLDS. LINCOLN 1518.

3 ULTRAMODERN ROOMS—TILE BATH; 7 story elev. bldg.; free carpet, gas, refrigeration. 1505 Morse. Sheldrake 8820.

3½ RM. BDRM. APTS., $40; FREE REfrig.; ½ blk. bus, L, surf.; dec.; rdy. to move in. 3823 N. Fremont [900 W.]. Well. 3000.

1100 N. LA SALLE—2 ROOMS; $50; 24 hour switchboard. Diversey 5320.

Four, Five, Six Rooms, and Larger.

442 WELLINGTON

8 and 9 rooms. Plenty of closet space. 5 and 6 baths. Commission to brokers. See agent on premises or call Randolph 6171.

325 FULLERTON.

8 rooms, 4 baths. Beautifully located.

2850 LINCOLN PARK WEST

10 rooms, 4 baths; overlooking the park. Willoughby & Co. Central 5050.

3520 LAKE SHORE-DRIVE.

One spacious 4 room apartment available now at $75 per month. Ideal location; perfect room arrangement. Close to shops, fast transportation, etc. See agent on premises.

551 OAKDALE.

5 large, light rooms; sun parlor. Newly decorated. See agent on premises or call Randolph 6171.

1366 N. DEARBORN-PKWY.

6 room apartment with 3 baths. HOGAN & FARWELL, INC. WHI. 4560.

4 ROOMS, $40.

1450 Byron—3d, new stove, G. E. refrig. See jan. or phone Globe Corp., Wab. 0332.

1440-44 LUNT-AV.—4 AND 5 RM. APTS.; sunparlor; excel. loc.; L trans.; will redecorate; G. E. refrigeration. Inquire janitor or call Fra. 0353.

BEAUTIFUL 4 RM. APT. INADOR BED. Across from Indian Boundary Pk., 2556 Estes-av. Gd. transportation. $55. Leaving city. John A. Bornhauser or see janitor.

1367 N. STATE-PKWY.

Very desirable. 10 rooms, 3 baths. WALLER & BECKWITH. Lake View 6480.

5056 SHERIDAN-RD.

4 rm. apt., very large rms. Reas. rental. CALL DORCHESTER 7900.

1464 GREGORY, 1ST APT.—4 ROOMS AND sun parlor. See E. Breier, 1351 Catalpa or Lake View 3430.

843 AGATITE, EAST OF SHERIDAN-ROAD. 4-5 light rms.; private porch; $42.50-$50. H. W. CROXTON & CO., 4723 Broadway.

4405 N. CLARK-ST.—4½ ROOMS, $42.50. Front apt.; 2 bedrooms; tile bath; modern throughout. See janitor, or Randolph 3477.

1906 LINCOLN PARK WEST [NO. PARK-avenue], block from Lincoln Park; 4 light rooms; electric refrigeration. $40-$42.

1312 NORTH SHORE—4 ROOMS, 1ST FL.; cross ventilation; good transportation. See Janitor or Lakeview 3430.

— — 7 RMS., 2 BATHS, SUN PARLOR — — CONVENIENT LOC. AT LINCOLN PARK. 2100 NO. PHONE DIVERSEY 4980.

2091-3 STAVE [2550 W.]—CORNER 4 rooms, 2 bedrooms, glazed porch; newly decorated; $25. Also English basement, $20.

— — — 912-922 LAKESIDE-PLACE — — — 4 light rms. and priv. porch, G. E. refrig. All trans.; near lake; $40. See janitor.

SUBL. 4 RMS., MODERN ATTR., WHITE woodwork; ½ blk. beach; ex. trans.; rt. $45. Lippert, 7020 Sheridan-rd. Holly. 6789

6 RMS.—NW. ULTRA MOD., 2 BTHS., NR. Rog. pk., L, schs., 6726 Bosworth. Rog. 0344

6 LIGHT RMS.; STM. HEAT; ELEC. REfrig.; exc. trans.; $45. 4810 N. Seeley.

SUBLEASE—MOD. 4 RM. APT.; IMMED. poss.; janitor on prem. 2612 Glenlake.

6 RM. LT. MOD. APT.—WITH GAR.; ATTR. rental. 6031 N. Rockwell. Briar. 8462.

4235 SHERIDAN-RD.—6 BEAU. DEC., LGE., sunny rooms; best loc. and trans.; $60.

6 LIGHT RMS.—EXTRA LAV., FREE GAS and refrig. Bargain. Rogers Park 6363.

MARSHALL FIELD GARDEN APARTMENT homes. 411 Blackhawk-st. Lincoln 2121.

5 RMS.—1037 DAKIN; STM. HT., FRIG.; newly dec.; nr. Sher. L, bus; reas. Bit. 6882.

1408 WINONA-ST., 3D FL.—4 ROOMS; Electrolux; $50. Randolph 3081.

4 RMS., $40; 5 RMS., $42.50; 6 RM., $47.50; pch., stm. ht., refr.; L, surf. Rav. 0380.

6 LT. RMS.—CONVENIENT GOOD TRANS.; reas.; stove heat. 3350 Kenmore-avenue.

TO RENT—APARTMENTS—NORTHWEST.

General List.

3½ BEAUTIFUL ROOMS IN MOD. APT. bldg; elec. ref.; $40. 3142 N. Laramie.

One, Two, and Three Rooms.

6052 N. MENARD, BSMT.—2 LGT. RMS., stove ht., $18. Elston bus to Markham.

Four, Five, Six Rooms, and Larger.

6 ROOMS, 2 BATHS, $60.

3023 Logan-blvd., 1st fl. New dec.; el. refr.; ideal tr. Janitor on prem. Wel. 6116.

4930 RIDGEWAY-AV. — 5 ROOMS, 2D floor; with or without refrigeration. See janitor or call Lake View 3430.

6 LG., LT. RMS.—ELEC. REFRIG.; NEWLY dec.; furnace; $37.50. 2311 N. Monticello.

5 RM. FLAT, 1ST FL.—HOT WATER HT.; $37.50. 5253 N. Leamington. Pen. 3769.

— 6 ROOMS, SELF-HEATED, GARAGE — 4947 CORNELIA. AVENUE 6987

5 LIGHT RMS., H. W. HT., G. E. REFRIG. Gas stove. Good transp. Irving 1665.

TO RENT—APARTMENTS—WEST.

Four, Five, Six Rooms, and Larger.

VERY MOD.—COR. 5 RM. APT.; VACUUM system ht., in-a-dors, tile bath, shower stalls, linum. covered kit. flrs., inciner., play ground, all trans. $65. 3402 W. Monroe.

8 RMS., STM. HT., $35. IDEAL ROOMING. 2643 Washington-blvd. Apply W. Riley.

1423 JACKSON—4 LARGE, LIGHT ROOMS, including gas, electricity; reas.

$10-$12—4 ROOM FLATS. DECORATED. 1747 W. 14th-street. Phone Nevada 3484.

TO RENT—FURNISHED APARTMENTS.

(See Also Hotels and Apt. Hotels.)

SOUTH.

6724-34 CHAPPEL-AV.

1¼, 2, 3 rooms, $45 to $55. Newly decorated, free refrig. McKEY & POAGUE, 2100 E. 71st-street. Plaza 2100.

4 RM. APTS., $60 UP

HOME ATMOSPHERE.

COMMODIOUS—CLEAN—COMFORTABLE. Nice kitchens, closets. Year lse. [No dogs.] I. C. trans. 2305 E. 70th-street.

— — — CARYLCOURT APT. HOTEL — — — 4537 S. Drexel-blvd. Atl. 1800. 2-3 rm. kit. apts. in beaut. 7 story bldg. Newly dec. and furn. Hotel serv. $50 mo. up. LEEDS HOTELS.

4121 DREXEL—QUIET, BEAU. FURN., 3-4 rm. apt.; stm.; pri. bath; rl. bedrm.; insprg. matt.; inador; rl. kit.; Frig., gas, elec., linen, china, incl.; bus, L, surf.; no pets; $12.

1, 2 RM. KIT. APTS.—ELEC. REFR.; PRIV. bath; also 1 and 2 rm. furn. basement apts.; nr. I. C., surf. 4717 Kenwood-av.

4 RM., 2 BEDRMS.—PRI. PCH., ADJOIN. bath.; Frig., light, gas, free. New dec.; $13 wk. Adults only. 6442 Ellis, 3d Apt.

— — — WOODLAWN BARGAINS — — — 4 rms., 2 bedrms., pri. bath, Frigid. $13 week. All transp. 1511 E. 65th-place.

SUBL. — 6457 DANTE; LOVELY 5 RMS., well furn., Venetn. bl., carpetg.; gentiles; adults; reas. Mid. 7445 bef. 10 or aft. 7.

2-3-4-5-6 RMS. — PRIV. BATH, REFRIG., gas, lt., linens; L, bus, surf., I. C.; 1 blk. E. lake, park; $6 week up. 4328 Oakenwald.

3540 LAKE PARK-AV.—1, 2 AND 3 RM. mod., newly dec. apts. Priv. baths. Overlooking lake; nr. I. C. and surf. Atl. 5284.

BEAUTIFULLY FURN. 1-2-3 RM. APTS., $5-$11 wk.; everything furn.; elec. refr.; I. C. and L trans. 6527-29 Kimbark.

2444 MICHIGAN-AV.—PRIV. BATH; CLEAN AIRY KITS.; free gas, elec.; $3-$7 week.

3911 ELLIS—1-2-3 RMS.; FURNISHED OR unfurn.; gas, refr. incl.; $30 up; all trans.

3 RMS.—PRI. BATH; NICELY FURN.; I. C. and surf., gar. opt.; $37. 1445 E. 71st-pl.

1506 GARFIELD, NR. ASHLAND—3-4 RS., $8.50-$10; bath, pch., adults. Rep. 2518.

2 RM., BATH, REF. THE ELVERANO. 6248 Harper. The Wil-Jen, 6543 Cott. Gr.

5 RMS.—MODERN, FURND. APT.; IVORY woodwk. 2220 E. 70th-st. Fairf. 3485.

1¼ ROOMS—$37.50. FREE LIGHT, GAS, refrig. 4336 Drexel-blvd. Oakland 4951.

5480 BLACKSTONE—LGE. 3 RMS., BEAU. furn., pri. bath, refrig; nice and cln. Reas.

COMPLETE SERVICE—QUIET; L, SURF., R.I., bus. Cut rates. 6808 Normal. Nor. 6001.

WOODLAWN, 6914—3 RMS.; ELEC., GAS, refrig.; 1st floor, front; $15 wk.; bus, I. C.

SOUTHWEST.

6339 S. CAMPBELL—LIGHT AIRY 1-2 RM. kitnt. apts., completely furn'd. $6 wk. up.

NORTH.

2 RS., NEWLY DEC., $37.50-$42.50. MAID serv., gas, phone, linens. 1234 Loyola.

4 RMS.—EXTRA BED, SHWR., G. E. REFG.; nr. L, bus; adults; reas. 5314 Winthrop.

TO RENT—FURNISHED APARTMENTS.

NORTH.

THE LAKELAND

1 and 2 room modern apts., 8 story fireproof bldg. Newly furnished and freshly decorated. Brand new Gen. Elec. refrigerators. All outside rooms. $42.50 to $55 per mo. 4541 SHERIDAN-ROAD. Your Inspection Invited.

THE SHERIDAN SURF.

425 SURF-ST. NEAR SHERIDAN-RD. Spacious 1 room furnished apartment; large dressing room and closet space. Also 3 room unfurnished bedroom apartment overlooking Lake Michigan and Lincoln Park. Attractive building, homelike atmosphere. Bittersweet 7200.

4300 Lake Shore-drive.

4 room furnished apartment for winter months. In beautiful building. See MR. GRAHAM, Lake View 9410.

918 WINONA (5100 N.).

WINONA BEACH APT. One 4 room apt.; light, airy; beau. furn., dec.; all trans.; daily maid service; reas.

"FORRESTER," 1310 LUNT.

2-3 rm. apts., lge., outside, maid svc., elev., ½ blk. bus, L. 20 min. loop; reasonable.

LINCOLN PARK HOTEL.

1-2-3 room apts. Complete hotel service. $35 up. 1702 N. La Salle-st. Div. 3646.

5644 RIDGE-AV.

Beautifully furnished 3 room apt.; near all transportation. Reasonable. SHAY.

SUNNY BEDRM. APTS.—NICELY FURN. Full hotel serv. $65 up. Nr. lake, all transp. 5746 Kenmore-av. Longbeach 7913.

NEW AINSLIE APT. HOTEL—1-2-3-4 RM. light corner apts.; modern; elevator bldg.; hotel service. $40 up. 1060 AINSLIE.

MALDEN, 4554—S. W. COR. WILSON; $9 wk.; lovely 1 r. kitch. apt.; new. dec.; draperies, Frig., maid serv. No. 53 bus to door.

4 ROOMS—BEAU. FURN., $58-$60; REFR.; shower; ½ blk. lake, bus. L. 1333 Touhy.

DESIR. 3 RM. APT.—PRI. BATH; FREE gas, lt., ref. 931 Foster-av. Sun. 4728.

1-2-3 RMS., $4.50-$7; TRANSIENTS, 50C. Wendell Hotel, 1014 N. Wells, nr. loop.

1145 MORSE—"NEW BLDG." BEAUT. 2-3½ rm. cor. apts., ½ b. beach, bus, L; $40-60.

4706 BEACON—1-2 RMS., $30-$45. ALL service. Also sleeping rms., $20 up.

3½ RM. APTS—$60; NEWLY FURNISHED, decorated; extra bed. 1656 Juneway-ter.

3½ ROOM FURN. OR UNFURN. APT. Apt. 11-E, 832 W. Argyle. Aquitania Apts.

4639 MAGNOLIA—ATTRACTIVE 1 RM. pullman kitnt. apts.; adults; $9 up.

2 LGE., LIGHT RMS., ENCL. PCH.; FRIG. 3749 Sheffield-av. Lake View 8618.

2 LGE., LT. RMS., MOD.; COMPLETE kitchen. Linens furn. Adults. 1049 Ainslie.

6726 GLENWOOD—1 RM. KITCHENETTE; maid serv. Express L. $40-$45. Gentiles.

THE EMBASSY — DIVERSEY AT PINE grove; 2-3-5 rm. units. Attractively priced.

NORTHWEST.

4 LGE., LIGHT RMS., $47.50, INCL. GAS, elec. 4210 N. Crawford. Pens. 5547.

WEST.

1640 W. ADAMS-ST.

Compl. furn. 1-2-3 rm. apts.; new bldg., light, gas, refr., maid serv.; reas. Seel. 9597.

"THE CHATEAU"—1-2-3 R. FURN. APTS. 24 hr. hotel swbd.; twin beds; best trans. Gentile. 330 N. Austin-bl. Vil. 8500. Aus. 8510.

ROSANNE, 4024 WEST END-AV.—1½ ROOM kit. apts.; refrig., maid, linen; all tr.; reas.

WELL FURN. 4 RM. APT., CONV. LOCAtion; adults' references. Columbus 9517.

TO RENT—STORES.

South Side.

N. E. Cor. 55th-Everett.

Stores now leasing.

New building ready Nov. 15.

Chain store location.

Stineway Drug-Nat'l Tea.

Major tenants. Only high grade tenants accepted. Available for bakery or delicatessen. Reasonable rental. Central 1224.

71ST AND EUCLID.

Large single or double store. 1867 or 1871 E. 71st-st., opposite Bryn Mawr I. C. station. 5200 HARPER-AV. Large corner store in Hyde Park. 1465 S. MICHIGAN-AV. Deep, light store, suitable for auto accessories, furniture, or novelties. RALPH H. WOODLEY. 6200 Harper-av. Hyde Park 2187.

63D AND ELLIS.

Large corner store, 22x72; in busy apparel section; entire bldg. now being modernized. Call DORchester 7900.

Choice Loc., South Side.

Grocery, fruit, vegt., delicat. Near meat market and 5-10c store. 1315 E. 53d-st.

North Side.

2503 NORTH CLARK-ST.

Chain Store Location.

New bldg. now available, 15x65—A. and P. Food Mart

Adjoining. Available for bakery, delicatessen, beauty parlor or liquor store. Reasonable rental. Central 1224.

2000 CLIFTON-AV.

Cor. store; large, light, suitable for groc., delic., etc. See John Domme at 2006 Clifton-av., 3d. flr. or call Oakland 7000.

AFTER JUST REMODELING STORE AND apt., I'm unable to occupy it myself, 1 blk. to large theater and chain stores. Will suit your bus., $110 mo. Rog. Park 8606.

COR. DBL. STORE, 2372-4 LINCOLN-AV.; also brick store, 2,000 ft., 2868 Lincoln. 2 str. frts.; low rent. Dirks, 1166 Diversey.

2425 N. HALSTED—LARGE STORE; GD. grocery and retail. Weber, Div. 4210.

Northwest Side.

5136-42 FULLERTON-AVENUE — MODERN stores; will alter to suit tenant; wonderful location for bakery or chain store. Investigate at once. C. H. ADAMS & CO., 5152 Division-street.

5611 N. KIMBALL—GOOD LOCATION; reasonable rent. Ravenswood 2528.

TO RENT—OFFICES AND SHOPS.

Central.

32 N. STATE—S. W. COR. WASHINGTON. Fireproof bldg.; one floor, also attractive offices; north light night service, center loop; single room furnished, $20; with recept. rm., $35 up; beautiful desk space; phone, steno. SWIGART & CO., Room 601.

— FURNISHED PRIVATE OFFICE, $20 — RECEPTION ROOM; PHONE AVAILABLE; DESK RM., $10; BLDG. WELL LOCATED 82 W. WASHINGTON-ST., ROOM 420.

OFFICE STUDIO OR DISPLAY SPACE—P. O. in bldg.; low rent. EDWIN J. BOWES JR. & CO., 154 E. Erie-st. Whitehall 6026.

FURN. PRIV. OFFICE—LIGHT COR. ROOM; carpet; sectl. and phone serv. incl.; $17.50-$27.50. 203 S. Dearborn-st. Webster 1693.

WESTMINSTER BLDG., 110 S. DEARBORN Exceptionally desirable daylight offices. FRANKENSTEIN & CO. CENTRAL 5758.

INDIVIDUAL OFF. AND SECRETARIAL serv. Private office, desk, mail, phone; Entire 6th fl., 201 N. Wells-street.

— LARGE, SINGLE, PRIVATE OFFICE — Furnished, $30. Room 300. 30 N. La Salle-street.

ENGINEERING BLDG. — RM. 200; SECREtarial service. 205 W. Wacker. Ran. 7100.

SUBLET—PRIV. OFF., MOD. BLDG.; FURN. or not. St. 925, 300 W. Adams. Cen. 7654

TELEPHONE, SECRETARIAL SERV., INC. mail, 24 hr. phone serv. 333 N. Michigan.

$10—1, 2 OR 3 DESK SPACES; STENO. OPtional. 9 S. Clinton, Suite 404.

PHONE-MAIL-OFFICE DESK SERVICE, $2 mo. Est. 19 yrs. 56 E. Washington, R. 514.

$1 MO. UP—MAIL-PHONE SERVICE, DESK space; reliable. 203 S. Dearborn, Room 902.

WANTED—STORES, OFFICES, LOFTS.

WANTED — OFFICE, N. WEST; 12X16 suite for mechanical draftsman. Address P X 550, Tribune.

APPROXIMATELY 3,500 SQ. FT.—SUITable for office; within 2 mi. of loop; give details. Address P P 472, Tribune.

INDUSTRIAL PROPERTY.

Light Mfg. Space for Rent.

New bldg., 1 mile from loop. Fine light. Passenger and freight elevators. Loading platform. L, bus, I. C. and surface transp. Eiger Realty, 140 N. Dearborn. Ran. 2376.

CAN YOU USE 5,000 FT. AT A BARGAIN? Located on 2nd floor, only block from Merchandise Mart, for light mfg. or storage. Freight elevator. Superior 6600.

ULTRA-MODERN DISPLAY AND FACTORY —5,000 ft. at 2607-09 Cermak-rd.; easy tms. HOUHA, Ex. agt., 818 Harr. O.P. Euc. 21.

FOR RENT—SPRINKLERED 5 STY. BLDG. at 413 W. Huron-st. 30,000 sq. ft. Bargain. HART & WHETSTON. State 8270.

1 STY. BLDG.—50X125, $10,000; 1 STY., 125x100, close in, $20,000. Sup. 4761.

— MODERN 1 STORY BLDG. ON TRACK — 20,000 ft., ofce.; htg. plant; yard. Ran. 1828

FACTORY SITE—200X125; INC. $6,300. 1301-19 Adams-street. Freise, Hay. 5609.

12,500 SQ. FT.—1 STY. BLDG.; CLOSE IN; N. W. switch; rent or sell. Ran. 2311.

WANTED TO BUY.

WANTED TO BUY—NEWSPAPERS, JUNK, iron and metal; load lots. Juniper 6857.

ARTS AND ANTIQUES.

7,000 BIRD EGGS LABELED FOR MUSEUM. Reasonable. Box 1, Granville, Illinois.

REAL ESTATE—APARTMENT BLDGS.

South Side.

— OUT OF TOWN OWNER MUST SELL —

1614 E. 86TH-ST.

Beau. 4 apt., 4 rooms each; tile bath and shower; new refrig.; 4 car garage; 1 block street car intersection. Call Mr. Hogan. McKEY & POAGUE CO., 2100 E. 71st-street. Plaza 2100.

HIGH GRADE 3 APTS.—80TH AND Phillips. Smashout quick to liquidate a trust acct. 5 extra large rms., tile bath, ex. lav., canv. walls. Brk. gar., side drive. Earl W. Shick & Co., Fairfax 9280.

Sacrifice for $3,500 Cash.

Lafayette nr. 61st. 6 apt. brk., stove heat. Clear. C. J. Scherer, Drexel 1800.

3 APT BARGAIN—ESSEX NEAR 76TH-ST., 3-5 room apts., heated porches. Income $2,712. Price $15,000. Realty Management Company, Triangle 4400.

— — — 4.7 TIMES THE RENT — — — Terra Cotta front bldg. 16 apts., 1 store; gross rent $10,680; immed. delivery. $20,000 cash bal. 4%. Address P P 443, Tribune.

BRICK 2 FLAT — 7156 EBERHART-AV. Small down payment. Mr. Hafer. Dorchester 8800 or Aberdeen 4440.

— — — — — 18 APTS. — — — — — Rents $9,000. Price $45,000. W. H. Schendorf. 10 S. La Salle.

2 FL. BRK., 6-6, 80TH-MORGAN; STM. HT., oil burner; refrig.; $8,500. Bev. 0562.

2 FLAT FRAME—$2,750; NR. 60TH AND Peoria; $300 down. Hemlock 7900.

12 FLAT BLDG.—9 YRS. OLD; 1 BLK. from I.C.; gar.; $18,000. Medora, Ste. 3601.

4 X RENTAL BUYS 11 APT. BLDG. NEAR 79th-st. G. E. refr., exc. cond. Rad. 4150.

North Side.

Modern 12 Apt., $30,000.

English basement; built 1926; 4 rooms, inador bed, elec. refrig., nice layout; refined residential location. All transportation. ADDRESS N G 514, TRIBUNE.

3 FLAT—5 RMS.; $9,750.

5842 N. Maplewood-av.; Arcadia terrace; modern; 14 yrs. old; enclosed rear porches; 2 car garage; income $1,800 year. Inspect 1-4 p. m. daily or call Longbeach 4614.

A MILLION DOLLARS

worth of foreclosed bargain properties. All sizes. Easy terms. See our list today. John J. Kern, 1520 Devon. Sheld. 8600.

2 APT. BLDG.—N. EDGE.; 1-5, 1-6; SUN par., glz. pch., 2 car gar. Smashout at $7,500. Terms. Steinbach & Co. 6170 Broadway. R. P. 2737.

BEAU. 3 APTS., NR. WINNEMAC PK; 6 light, well arranged rms., tile baths, brk. gars. Bldg. cost over $31,000. Will sac. Walter T. Larson, 5157 N. Clark at Foster.

6 APT. EDGEWATER, 4 AND 5 ROOMS. 3 brick garages, near L. Price $13,500. 4½ times rent. Lloyd Rlty Co. Central 8311.

FINEST DE LUXE 2 FLAT TWO 5 RM. apts., Campbell-av., 5700 N. Price $8,500, terms. Act quick. Mr. Schultz, Shel. 8600.

OWNER LEAVING CITY—MUST SELL IMmed.; brick 2 apt.; also brick bung. Below todays market. Terms. Bri. 3509.

6 FLAT—3 6'S, 3 4'S; NR. L AND LAKE; elec. refrig., fine cond. Pr. $12,500. Northside's best buy. Mr. Ford, Longb. 5332.

2 APT.—6-6 RMS. RENT $62.50 EACH; automatic oil ht.; nr. schools and transp.; price $10,500; terms. Rogers Park 0458.

2 FL. BRK.—2 HTG. PLANTS, NR. LINC.-Addison. Pr. $6,250. Dette, 1922 Irving-Pk.

$2,000 CASH, BAL. HOLC., BUYS 2 APT.—H. w. ht.; 2 car gar.; bsmt. apt. Bri. 4000.

2 FLAT—6 AND 7 RMS., NR. LINCOLN park, $3,500. Nichols Bros. Lincoln 1487.

2 FLAT, 5-5 RMS., 2-CAR GAR.; FURN. ht.; $6,000; cash $1,500. Graceland 3071.

WIDOW MUST SELL 6 APT.; LGE. LOT; price $18,000. Address E H 452, Tribune.

$1,500 CASH—CORNER 18 APT.; DEVON-West. sec. Price $47,000. Rogers Pk. 6992.

Northwest Side.

ALMOST NEW 3 APT. BLDG.—6 RMS. AND breakfast rm.; ideal location; excel. condition; price only $12,500. Modern corner 4 apt. bldg.; 4-4's; 2 car garage, $12,500. BUICK & GUILD, 3109 N. Cicero. Ave. 0616.

INCOME $7,500—12 4 AND 3 6 RM. APTS. Good neighborhood. Ex. transportation. Priced at less than 5 times income. Call Franklin 5503.

9 FLAT, 4 RMS. EACH. INCOME $4,800. Northwest location. Price $27,000. Will consider 2 or 3 flat and cash. In Logan Square. Address P F 298, Tribune.

IT WON'T CRASH. 9 YEAR OLD Brick 6-6; lg., lgt. rms., oak thruout; tile bath, stm. ht., nr. churches, schls. $7,350. $2,000 cash. Bender & Co. 3306 North-av.

SACRIFICE QUICK SALE.

$13,500 buys mod. 6 apts. and garages; 3 flats; G. E. refrig.; fine cond. Mans. 9770.

MODERN CORNER 12 APT. BLDG.—5 times income. Belmont central district. Lge. 2 to 5 rm. apts. Price $30,000. Address P N 456, Tribune.

2 FLAT BRICK, 5-5, LIKE NEW. HOT water ht., 2 separate plants; 2 car garage. Stoves and elec. refrig. Price $8,250. GREGOR, 4200 Lawrence. Palisade 1461.

4329 N. TROY—MOD. BRK. APT.....$9,250 3-5 room apts., elec. refrig.; fine cond. Shown by appt. Henry D. Hirsch. Ran. 3021.

2 FLAT BRICK—8 YRS. OLD. PRICE $8,750. H. W. ht. Latest construction. Tms. R. Dobroth. 3245 Bryn Mawr. Jun. 7807

— — — ALBANY PARK SPECIAL — — — 2 flat brk., 5-6 rms., stm. ht., gd. cond., all trans. $8,500; ¼ cash. Hollyct. 8880.

3 APT. BRK.—6 RMS. EA.; ENCL. PCHS.; stm. ht.; 4 car brick gar.; exc. condition; L and surf.; $11,000. Friss. Edgewater 2223.

— — 1137 N. HARDING-AV. $7,000 — — Modern 2 sty. brk., 2 6s; steam ht. $2,500 cash required. A real buy. Austin 3367.

2 FLAT—6-6 RMS. FURN. AND STOVE HT. Gar. Pr. $3,650. $1,000 cash. Kil. 0854.

BANK SALE—MODERN 4 APT.; CORNER; 5 rms.; $12,500. Austin 0634.

5 APT. BRK.—EL. REFRIG., JUST REMOD. Barg. Nr. Portage Pk.; $13,500. Pal. 7202.

REAL ESTATE—BUSINESS PROPERTY.

South Side.

— — — 6104 BLACKSTONE-AV. — — — Very substantially constructed and nicely arranged; modern garage for 60 cars. Opportunity here to build a business on small investment. Easy terms.............$13,000 R. M. O'BRIEN & CO., 111 W. Washington-st. Ran. 3062.

Southwest Side.

3 STORES, 13 FLATS—STM. HT. BLDG.; 6101-3 S. Kedzie. Address N G 94, Tribune.

North Side.

1946 LARRABEE-STREET—2 STORES AND 2 flats; nonresident will sacrifice. Shanklin & Co., 111 West Washington-street.

REAL ESTATE—HOUSES.

South Side.

6 ROOM COLONIAL

A real home in a strictly residential suburban atmosphere, combined with all city advantages. Only 28 min. to loop by I. C. Handy schools, churches, and stores. A brand new 6 room home designed for folk of limited budget, but unlimited good taste. Easy to own. For as little as $48.22 per mo. or will arrange financing to suit your needs. Air conditioning, full insulation, labor saving kitchen, tile bath, attached garage, wood burning fireplace. Open daily to 8 p. m. 12762 S. WALLACE. COMMODORE 2128. LOOP OFF., 140 S. DEARBORN. RAN. 5981.

FOR IMMEDIATE SALE — — — — — — Most complete 8 rm. bung.; carpeted floors, h. w. ht., natural fireplace; 2 mod. baths, lot 40x125; in beau. condition. You must see it; nr. 76th-Carpenter. Priced at $8,500. Call Mr. Reimer Hemlock 4300. F. H. HALVORSEN CO., 3145 W. 63D-ST.

ULTRA MODERN.

8 rm. brick house; 2 complete baths; 2 car garage; I. C. $7,750. Open Sun., 3-6. 8208 S. KENWOOD-AV. Days, Cent. 7490. Eves., Ced. 3926.

— $1,000 PROFIT FOR HANDY MAN — Non-res. owner sacrifices her 5-rm. home, furn. ht., oak fl., breakfast rm., gar. Needs decorating, some repairs. Should rent for $35. Immed. poss. Priced $2,200. Rep. 1689.

NEED MONEY FOR BUSINESS PURPOSES —Will sell my 6 room brick bungalow near 83d-Throop-street for $6,750. Hot water heat, tile bath; 2 car garage; lot 37¼ feet. Phone Radcliffe 7302.

$350 CASH — 2 STORY BRICK HOUSE; near 51st and Dorchester; 7 rms.; furnace heat; immediate possession. GLATT & PRICE, 8026 Cottage Grove-avenue.

6 ROOM BRICK BUNGALOW—HOT WATER heat, 2 car garage. Near 76th and Wood-st. $1,100 down. Price $5,750. John McCarthy, 1405 W. 63d. Rep. 5000.

8406 VERNON—5 ROOM BUNG., HOLC, built-in tub, shower; glas. por., $7,250. Piton, 7851 South Park-av., Aberdeen 1680

7947 WOODLAWN-AV. — 6 RM. RES.; furn.; $750 cash, $35 per month. Possession. Dooley, 819 E. 79th. Ste. 2500.

BRAINERD—5 RM. BRK. BUNG.; 30 FT. lot; gar.; furn. ht. Pr. $6,500. $3,900 HOLC. Barrett Bros., 9041 S. Ashland. Ced. 1600.

— — — — NEW BUNGALOW — — — — 8418 Oglesby. Open eves 7-9. Mr. Anderson.

1163 W. 106TH-ST.—5 RM. BRK. SIDE DR. gar., $1,000; bal. like rent. Ste. 3603.

Southwest Side.

JUST COMPLETED—ENGLISH STYLE 5 room brick residence; h. w. heat, garage attached with 3 rooms, unfinished apartment, 2d floor; lot 33x132. Price $1,000 below cost if sold this week. 5848 W. 58th-street.

SEEING IS CONVINCING—5 RM. BRK. bung. at 65th-Hamlin. Smashout price, $4,350. Dombrou, 1615 W. 51st, Gro. 0300.

5 RM. BRK. BUNG.; OIL HT.; 2 C. GAR. Reas. Nr. schl., trans. By Owner. Rep. 5478

North Side.

13 RM. HOUSE, RAVENSWOOD—DOCTOR'S residence and office; now deceased; corner lot; very reas.; must sell; choice apt. site. R. M. McNair, 20 W. Jackson. Webster 7522.

— — — —YOUR IDEAL HOME— — — — De luxe 6 rm. bung. Modern thruout. Perf. cond. $3,600 cash, bal. $57 mo. Hol. 8880.

Northwest Side.

BUNGALOW WITH EXTRA FLAT RENTED —$500 down. Address C O 521, Tribune.

REAL ESTATE—HOUSES.

Northwest Side.

6 RM. BRICK BUNG.—H. W. HT.; GAR.; 5426 N. Long-av.; $5,200; sml. dn. pymt. 2 flat brk. bldg.; 5-5 rms.; glazed in back porches; 2 individual htg. plants. 4943 N. Marmora-av.; $8,500; small dn. payment. Jas. P. McCarthy, 5312 Lawrence. Pen. 1100

— —NEW 5 ROOM RESIDENCE, $5,225— — $1,000 CASH, BALANCE F. H. A. PRICE REDUCED $500. A REAL BUY. ANSWER AT ONCE. GIVE YOUR PHONE NUMBER. ADDRESS O B 254, TRIBUNE.

$1,500 CASH TAKES EQUITY IN LARGE 5 room brick bungalow; Westwood; FHA loan $46 per month. Enclosed heated porch like room; 2 car garage. Address P N 453, Tribune.

5238 N. BERNARD—MODERN 6 ROOM brick bungalow, with sleeping pch.; canvas walls; insulated; gas heat; exc. trans. and schools; sacrifice; $2,800 down, balance $42 per month. Appointment, Jun. 4579.

5046 N. MONITOR-AV. [MANSFIELD]—5 rm. brk. bungalow in perfect cond.; 2 extra rooms on 2d flr.; oil h. a. ht.; garage. Price $5,600; terms. Smith, Euclid 2337.

BARG.—4 APT. BRICK BLDG.; ALL 4 RMS. Modern. 8 yrs. old; refrig. and ranges; well rented; save $2,000 on this barg.; quick sale price $11,500. Merr. 9603.

WIDOW MUST SACRIFICE ADORABLE 6 rm. oct. brk. bung.; ht. w. ht.; tile bath; tile roof; gar.; in Arcadia-terr.; req. $2,000 cash, bal. mo. Mr. Blair, Avenue 2201.

— NORWOOD PARK BRICK BUNGALOW — 6 nice rooms; lovely surroundings. Price $4,750. Only $750 cash. KEENEY, 5612 North-av. Merrimac 4300.

A REAL BARGAIN—6 RM. BRICK MODern bungalow, 45 ft. lot.; 2 car garage. Price $8,500. Pensacola 2726.

— — — — — $375 CASH — — — — — bal. $25 per mo. 5 r. home. Lot 50x165. All imp. pd. Walden Realty. Avenue 2200.

10 ROOM BRK., H. W. HT.; 6-4 RMS.; $3,500; 8 rm. frame, stove ht.; 4-4; $1,500. E-Z terms. L. Morris, 4006 Division-street.

BRICK BUNGALOW—5 ROOMS, $4,500; come see it today; $1,000 down, 30 ft., furnace. Ave. 7040. JORDAN, 5302 Milwaukee.

5 RM. FRAME HOUSE—35 FT. LOT, BRAND new furnace; decor. and painted; $4,000. terms. 3218 N. Cicero-av., Pen. 4646.

1½ STORY FRAME; 2 CAR GARAGE; INcome $70 month. Harding-av. near Roscoe-st. Juniper 1965 for appointment after 6.

REAL BARG.—MOD. BUNG., 50 FT. LOT. Gd. loc. All impvmts. $4,500. Cash $1,000. Rappold, 4964 Milwaukee. Kildare 3361.

6 RM. RES.—H. W. HT., WIDE LOT, $3,750. Near office. Acme, 4126 Milwaukee.

BUY NOW 5 ROOM BUNG. FURN. HEAT. $3,250. $250 req. Arnold. 3585 Milwaukee.

FINEST 6 RM.—BRK. BUNG. JEFFERSON Pk. Pr. $5,000, tms. Simpson, Shel. 8602.

5 RM. BRK. BUNG.—3522 N. OSCEOLA-av.; full price $1,700; subj. taxes. Aus. 3367

West Side.

10 RM. COR. BRK. RES.—CRAWFORD-AV. nr. Division-st.; has 2 baths, can be used as 2 flat; h. w. ht.; 3 car gar. ONLY $5,000; terms. Phone today. Mansfield 3848.

10 RM. HOUSE—STONE FRONT. NEW Holland furnace, $2,700. 17 N. Ada-st.

HOUSES BUILT TO ORDER.

WE BUILD & FINANCE HOUSES, STORES, small factories, garages, gas stations. MILWAUKEE-WESTERN MORTGAGE CO., 1954 N. Western-av., Brunswick 6200.

HOMES BUILT—PAY LESS THAN RENT; all you may need is a clear lot and possibly a small payment. A-1 Construction Co., 4657 N. Avers-avenue, Irving 8607.

SEE OUR PLAN FOR ENGLISH BUNG. AND 35 ft. lot, $6,350; $1,500 cash, bal. easy. DAVID GOWDY CO., 6138 W. North-avenue.

REAL ESTATE—VACANT.

South Side.

50 FRONT LOTS, $99, TERMS, $1 DOWN. FRANK DE LUGACH, 2339 W. 95TH-ST.

Southwest Side.

TWO 25 FT. LOTS ON WESTERN-AV.—NR. 99th-st.; each, $900 cash. O. RUETER & CO., 10301 S. Western-av. Beverly 4595.

Northwest Side.

BARGAIN PR.—40 FT. AND 31 COR. REST. R. Dobroth, 3245 Bryn Mawr. Jun. 7807.

REAL ESTATE—SUBURBAN—SOUTH.

General.

BRAND NEW 4 ROOM CAPE COD HOME—2 bedrms., kitchen, living rm. and bath rm. inside not finished. On ¼ acre of black soil, on new road. Complete interior yourself and save. Price $1,975, $300 cash, $25 mo. Near I. C., bus. Address P S 244, Tribune.

$5,750—ATTRACTIVE 6 ROOM BRICK home only 4 yrs. old; steam heat; brick garage; side drive; near I. C. elec. and bus. 30 minutes to loop. $1,000 cash, balance like rent. Address O B 439, Tribune.

BUILDER OFFERS NEW BRICK AND STL. 5 rm. modern home on 60 ft. lot. Tile floors, oil heat, steel cor. windows.; near I. C. transp.; 30 minutes loop. Price $5,950; easy terms. Address P L 218. Tribune.

$73 CASH WILL BUY LARGE PLOT OF ground for vegetable and chicken farm; rich black soil; on new road; I. C., bus; $365; $5 mo. Address P K 126, Tribune.

WILL SELL AT BARGAIN—ACRE RICH black soil suitable vegetable and chicken farm, on new road. I. C. and bus. Easy terms. Address O B 426, Tribune.

Beverly Hills—24 minutes to loop.

1ST CLASS 6 RM. BRK. BUNGALOW—2 car brk. gar., 32 ft. lot, handy to good trans., stores, etc., nr. 98th and Loomis-st. Price $6,500, $2,000 cash, bal. terms. Ryan & Co., 1546 W. 95th-st., Beverly 5747.

OWNER LEAVING CITY—FORCED TO SELL 8 rm. modern brk. resid., heart of Beverly district. No reas. offer refused. Jas. H. Ryan & Co., 1546 W. 95th-st., Bev. 5747.

Harvey—32 minutes to loop.

FOR SALE—LOT 37, BLOCK 105, HARVEY, Ill. P. O. Box 186, Shoshone, Idaho.

Midlothian—39 minutes to loop.

UNFINISHED! A BEAU. BRICK COLONIAL 6 rm. size, 45 ft. lot. Exc. loc. Finish to your order at tremendous saving; $5,575, easy FHA financing. Inq. Briggs & Wiegel, 9349 S. Western, Bev. 7160.

Morgan Park—35 minutes to loop.

OWNER LEAVING CITY OFFERS HOME—7 lovely rms., canv. walls, cedar closets, glzd. porches, landscpd. lot, 50x150; double gar. Pr. $6,000, ¼ cash. Wilson, Bev. 4850.

REAL ESTATE—SUBURBAN—S. W.

General.

UNABLE TO FINISH SMALL COTTAGE—$100 dn., bal. mo. Address P E 72, Tribune.

REAL ESTATE—SUBURBAN—NORTH.

Deerfield—36 minutes to loop.

WOODED LOT—75X200, $600, SUBJ. BAL. taxes, etc. Address P J 95, Tribune.

Evanston—19 minutes to loop.

STUCCO 2 FLAT—6 ROOMS EACH, 2 HOT water plants, rented at $37.50 each, unheated. Lot 50x150. $6,000. Greenlf. 2700.

THE BEST IN REAL ESTATE—QUINLAN & Tyson, Inc. Rog. 2616. Univ. 2600.

8 RM. BRICK—$15,000; $3,000 CASH, BAL. $79.20 mo. Smart & Golee, Rog. 0271.

WILL TRADE 6 RM. BR. BUNGALOW FOR apt. in Evanston or Chicago. Hol. 6886.

Highland Park—30 minutes to loop.

$12,000.

White clapbd. col., open pch. overlooking ravine; wooded 90 ft. lot; enclos. with white picket fence; 4 bedrms.; 1½ bths.; oil ht.; attached gar. Mrs. Starnes. THE BILLS REALTY, INC. 529 Davis-st., Evanston. Gre. 1166. Bri. 1106.

Hubbard Woods—23 min. to loop.

50X160 FT. BEAU. WOODED; NR. SCHLS. and trans.; want offer. Winnetka 253.

Niles Center—34 minutes to loop.

—5 RM. BRICK BUNGALOW. TILE BATH— Tile roof. H. w. heat; good condition. Priced to sell at $5,600. NILES-WESTCHESTER REALTY CO. 4120 Oakton-av. Niles Center 2600.

9116 LA CROSSE-AV.

Niles Center; modern 5 rm. apt.; 2d flr.; elec. ref.; 6 apt. bldg.; lge. rms. Fra. 6584.

Wilmette—22 minutes to loop.

WILL TRADE CHARMING EARLY AMER. home, E. Wilm., 8 rm., 3 bth., oil, 2 car gar., for apt. bldg., Chi. or N. Sh. Gre. 8885.

104—17TH-ST.—N. 7 R. B. 2 B. A. COND. 2 c. g. $15,500. E. S. Wisdom, Winn. 387.

REAL ESTATE—SUBURBAN—N. W.

General.

ACRES—ACRES—ACRES.

BUILT UP NEIGHBORHOOD.

Why buy small lots when for less money you can build that home on a few acres at unheard of low prices, good neighborhood, near a real home town with schools, depot, stores, theater. Only 39 minutes N. W. loop. 44 trains daily.

1-3 acre, elec., near concrete, $20 dn. $ 3 mo.
1 acre, elec., on concrete... $ 25 dn. $ 3 mo.
2¼ acres, paved road....... $140 dn. $ 8 mo.
5 acres, high, dry fertile, $200 dn. $10 mo.

Largest list of bargains Northwest. Drive out. You will be surprised. WM. H. DE PUE. Opposite Post Office. Palatine.

UNUSUAL 9 APT. BRICK—8 AND 4 RMS., 8 yrs. old; el. refrig., 3 car brk. gar. Financed to Oct., 1940. Low rate. Income $5,130. $15,000 cash necessary. Ran. 9121.

Des Plaines—28 minutes to loop.

40X186, MARGRET AT THACKER—CUT $800 acct. ill. $250 cash. Pal. 0674.

Mount Prospect—36 minutes to loop.

— MODEL HOMES—NOW COMPLETED — PRICES $4,250 TO $5,600. RT. 54, 2 MILES N. OF MT. PROSPECT. SMITH & DAWSON, STATE 3361.

Norwood Park—19 min. to loop.

5 RM. BRK. HOME; NAT. FIREPLACE; large lot; insulated; $6,450; cash $1,000; bal. like rent. Address P G 88, Tribune.

REAL ESTATE—SUBURBAN—WEST.

General.

4 RM. HSE.—$100 DOWN, 35 MIN. W. of loop. Address E J 137, Tribune.

REAL ESTATE—SUBURBAN—WEST.

General.

ONLY $2,100 BUYS FINE BUNGALOW—All conveniences; gar.; lge. lot; nr. school, bus stop. 8039 Christy-av., Lyons, Ill.

DANDY 5 RM. FR. COTT.—LANDSCPD.; LG. lot; gar.; chick. hse.; $2,200; $400 cash, bal. rt. Waterfall, 21 W. Quincy. Westmont.

INVESTIGATE WESTERN SUBURBS FOR best buy. See us in Riverside, La Grange, Western Springs, Hinsdale. Henry A. Miller.

WARRENVILLE — ¼ ACRE ON CEMENT hi'way; near station; only $250; a bargain; $25 cash, $10 mo. Address D M 53, Tribune.

Austin—14 minutes from loop.

OWNER WILL SACRIFICE 167 FT. VAcant business corner in North Austin, $5,000. Address P K 205, Tribune.

FORECL. BRK. 2 FLAT—SUNPARL., TILE roof; fine cond. $9,500; tms. Euclid 610.

Berwyn—17 minutes to loop.

— — MUST BE SOLD THIS WEEK!! — — 5 rm. oct. front brk. bung.; lge. rms., breakfast rm.; h. w. ht.; A-1 cond.; $6,500. Tms. Kohout Bros., 6200 Cermak. Cra. 5800.

Brookfield—23 minutes to loop.

1-6 RM., 2-3 RM. FLATS, REAS. ALSO 6 rm. furn. flat, garage to rent; immediately. 9343 Jefferson-avenue. Brookfield 7091.

Downers Grove—34 min. to loop.

— WORKING MAN'S HOME, $1,700 — Terms, $250 cash, $25 monthly; large lot, 100x297 ft. Fine for chickens and garden. Address P N 455, Tribune.

2 AC. 6 RM. FRAME; FURNACE; WELL; gar.; poultry hse. for 1,000 chicks; $3,700; $300 cash, $30 mo. Dunham, 5135 Main.

Maywood—18 minutes to loop.

I MUST SELL—1424 SO. 19TH-AV. 2 car gar. 75 ft. lot. Immed. occupancy. Tms.

Oak Park—16 minutes to loop.

OPEN TO INSPECT SUNDAY, 1-4 P. M. Beautiful 6 room 2 story home; nice residential section, 538 S. Scoville-av., Oak Park. Completely decorated and reconditioned throughout. Immediate possession. Terms. BROOMELL BROTHERS, RANDOLPH 9121.

DUTCH COL. HOME—OFFERED BY BANK; 5 r., sun par., brfst. r., beau. lot; rock garden, pergola; 2 c. gar., $5,500. E Z terms. Johnson, 123 South-boulevard. Austin 3121.

FOR COMPLETE LISTINGS OF AUSTIN-Oak Park-River Forest property. Pilgrim, 5637 W. Lake. Aust. 1680. Vil. 9700.

SCOVILLE, S., 1152—2 STORY RESIDENCE, 6 rms.; 2 car gar.; furn. ht.; pr. $5,250 cash $500; bal. mo. Pray. Austin 7059.

River Forest—18 minutes to loop.

FORECLOSURE—COLONIAL HOUSE. FINE shape; $7,900. Cusack Rlty. Co., Aus. 1275.

Wheaton—40 minutes to loop.

BRAND NEW, 6 RM., SOLID BRK. HOUSE; everything to the last word, $4,750. FHA terms. Owner and Builder, C. R. Vogel, 307 S. Washington-street. Wheaton 944.

REAL ESTATE—RESORT PROPERTIES.

Illinois.

ALL THIS FOR LESS THAN COST OF PARKING FEE.

$1 Down and $1 Per Week.

Will give you an exclusive right to your own permanent and private swimming, fishing, boating. All Winter sports and best of all a location to build your long dreamed of cottage in a strict, selected and private community only 22 miles from Chicago Northwest. Write now. ADDRESS D S 359, TRIBUNE.

. . . . RIPARIAN RIGHTS. . . . . 5 room lake front cottage on beaut. spring-fed, sand bottom lake; 1 hour Chicago; will take $1,450 for immediate disposal; part cash; lot 65x190 ft., wooded; private; restricted. Address P S 434, Tribune.

— — — MUST SELL AT ONCE — — — BEAU. NEW MODERN COTTAGE, $805. We are sacrificing our model homes built this season for display purposes. Finest natural lake, 38 mi. N. W. Terms $25 down, bal. $12 mo. Address E J 130, Tribune.

WIDOW WILL SACRIFICE 4 ROOM COTtage, large porch, inside toilet and water, elect. On beautiful Fox river, near Antioch; $1,250; $100 down. Kildare 1470.

$2,000 LOG CABIN—NOW $930. ALL IMprovements, water, elec. light, shower, etc. Large sand bottom lake. 50 mi. northwest. Take $20 mthly. Address C T 179, Tribune.

HARD TO FIND FOR LITTLE MONEY—Cozy cottage, porch, electricity, private lake, 1 hour northwest of Chgo. $600 buys it; $50 cash. Address N S 75, Tribune.

MUST SELL COTTAGE ON PISTAKEE LAKE $800; cost 2 years ago over $1,700; elec., toilet; terms. Address P S 218, Tribune.

A NEW 6 ROOM STUDIO HOME BUILT BY owner; very modern; 1 hr. Chgo.; must sacr. this fall. Address P T 405, Tribune.

Wisconsin.

A REAL BARGAIN COTTAGE—COMPLETE, $600; cost 2 years ago over $1,400; large lake; best fishing, bathing, hunting in state; 2½ hours' ride; must sell; terms. ADDRESS P K 129, TRIBUNE.

LAKE GENEVA—NEW 6 RM. COTTAGE. Liv. rm., sun rm., wood walls, 2 bedrms., kitch., dinette, bath, shower, pri. grds. Gentiles; $2,250, tms. Address F C 509, Tribune.

LAKE COTTAGE AND BOAT; $700 COMplete; 59 miles N. W. of Chicago. Terms. No trades. Address P L 216, Tribune.

BEAU. SUMMER HOME—ALL YEAR ROUND living, $1,050. Address P S 214, Tribune.

SAC. NEW COTT., BOAT, $500; INS. TOIL., large Wis. lake. Address P S 436, Tribune.

MINES AND MINING.

FOR SALE—BENTONITE BEDS. PHILIP P. BURKE, COLONY, WYO.

REAL ESTATE WANTED.

Apartment Buildings.

CASH PAID EQUITIES IN STOVE HEATED buildings. Address K 515, Tribune.

Houses.

— CASH FOR S. SIDE IMPROVED PROP. — C. H. Dehning Co., 665 W. 63d. Wen. 0687.

REAL ESTATE FOR EXCHANGE.

Apartment Buildings.

WANT SMALLER CITY PROPERTY OR A farm for this 6 flat located near 82d and Michigan-av. Rent $4,000 yr. Need $8,000 cash; price $28,000. GLATT & PRICE, 8026 Cottage Grove.

Houses.

OWNER WILL EXCHANGE BRAND NEW 6 room colonial residence just completed for smaller res. or vacant lot and small cash payment. Address P N 475, Tribune.

Business Property.

WILL TRADE 2 STORY FRAME, STORE and Flat—Rent $480 a year; stove heat. Want vacant or small farm. Mortgage is $3,600 for 6 years; taxes $100 year. Glatt & Price, 8026 Cottage Grove.

Farms and Acres.

40 ACRES—CLEAR; BLACK RIVER FALLS, Wis., for lot or 6 rm. house on No. or N. W. side Chgo. Address P J 271, Tribune.

Miscellaneous.

NOTICE.

Have you any real estate, large or small, vacant or improved, anywhere in U. S. or Canada that you care to exchange? ADDRESS P S 217, TRIBUNE.

REAL ESTATE LOANS, MORTGAGES.

MONEY TO LOAN ON SOUTH SIDE PROPerty. Current low rates. Will also pay highest prices for mortgages already made. WM. L. SHARP & CO., 237 W. 63D-ST.

. . . FIRST MORTGAGE LOANS . . . LONG TERMS, LOW COST. BELL SAVINGS BLDG. AND LOAN ASSN. 208 W. Washington-st. FRA. 5445.

WANT 1ST MTGE. LOAN $4,000. N. Clark-st. business property, fronts 45 ft., nr. Erie; rents $3,000; nets 2¼ times taxes, Ins., int. A. J. Dalies, 30 N. La Salle-st.

INSURANCE FUNDS AVAILABLE—LOWEST rates; residential and income properties. Sharon Mtg. Co., 105 W. Madison. Ran. 5656.

$1,100 1ST MTGE. ON 6317 S. PAULINA, 3 yrs., 6%; C. T. & T. Co. mtg. policy; act. Avenue 7040. JORDAN, 5302 Milwaukee.

ESTATE FUNDS—TO LOAN; 4% TO 5% INT.; NO COMM.; CHOICE LOANS, $2,500 TO $200,000. ADDRESS K 513, TRIBUNE.

2D MTG. WITH REDEMPTION RIGHTS. Chance to get 12 flat at Bargain. ADDRESS K 370, TRIBUNE.

$4,000—1ST MORTGAGE 810 S. LOOMIS-st. FREISE, Haymarket 5609.

WANTED—LOAN $3,000 FROM PRI. PTY. New bldg., first mortgage. Yards 1650.

— SWAN, LORISH & CASPERS, INC. — Interest rates as low as 4½%. Dor. 6200.

O'BRIEN & PAIN. LOWEST RATES. 111 W. WASHINGTON. FRANKLIN 2561.

COAL AND WOOD.

QUALITY COAL

on weekly or monthly credit terms.

BRUNSWICK 4800.

DIAMOND COAL CO.

— LET US FILL YOUR BINS TODAY — NO MONEY DOWN. First payment 30 days after delivery. Small monthly payments. Mulcahy Coal Co., 4028 Wentworth. Bou. 4028

CUT BLOCKS, KINDLING, FURNACE WD.—From R. R. cars. Dealers, whls. & S. del. arrngd. Erman Howell & Co., Inc. Vin. 7050.

HIGH GRADE COAL, $5 TO $6 TON. DELIVERED ANYWHERE. ARD. 6975.

NEW KINDLING WOOD, 46 BDL. LOAD, $3.75; ½ load, $2, delvd. Seeley 0677.

— — PETROLEUM COKE—COARSE — — $8.50 in 5 ton lots. Pullman 6020.

BOATS, YACHTS, ETC.

— — — — O. K.'D USED BOATS — — — — GAR WOOD AND BURGER SALES. DOOR 102, NAVY PIER.

RENT OR BUY AN OUTBOARD MOTOR. Maypole, 5901 West Madison. Col. 6626.

DANCING SCHOOLS.

LEARN DANCING, VOICE, DRAMATICS, radio. Jo Keith, 14 W. Lake. Dear. 0134.

LEARN TO DANCE CORRECTLY—PRIV. lessons. Teresa Dolan, 1545 E. 63d. Hyd. 3036.

USED AUTOMOBILES FOR SALE.

GREAT PRE-SHOW SALE

1937 OLDS. SEDAN....................$650
1937 LAFAYETTE SEDAN...........$645
1936 FORD TUDOR......................$360
1936 TERRAPLANE $445
1936 LAFAYETTE SEDAN...........$410
1936 DODGE TOUR. SEDAN..........$465
1935 PLYMOUTH SEDAN..............$375
1935 BUICK SEDAN $495
1935 OLDS. 6 COUPE..................$395

ALL FINE CARS.
ALL IN FINE CONDITION.
ALL FINE TIRES.
All Guaranteed (Written).

LIBERAL PAYMENT PLAN.

YOU cannot afford to miss this sale of better cars at the lowest prices in Chicago.

2 STORES
24th and Prairie
OR
2508 S. Michigan

Nash Sales, Inc.
Factory Distributors

AUBURNS

1936 sedan, model 852. The original brown finish is like new. A demonstration will convince you that the entire car is in marvelous condition. A bargain at $495.
1935 sedan, model 851, is equipped with wire wheels, side mounts, hot water heater, defroster fan, tan finish. A very special "month end" value at $395.
BROADWAY CADILLAC.
5201 BROADWAY. LONG 7000.
OPEN EVENINGS.

AUBURN—1933 DE LUXE 4 DR. SEDAN. Practically new. White wall tires, heater, etc. this car shows very excellent care by its previous owner. See it now for only $295. PACKARD DEALER—3325 MONTROSE.

AUSTIN—'30 COUPE $75
GLENN HOLMES. 30 W. LAKE-ST.

BUICKS 1937, $685

4 door 5 pass. de luxe model 8-41 touring sedans; radio, heater, white wall tires, side mounts; sacrifice $685. Also model 8-61, model 8-81 sedans. Low as $795. Some of these cars cost originally $1,740. Must be closed out. Sacrifice low as $795. Your car down, bal. 12-24 mos. 90 day guar.
OPEN DAILY 9 A. M. TO 10 P. M.
State Auto Finance Corp.,
3939 Washington-blvd.

BUICK '37-41, $795
BUICK '37-61, $895

The Century, with 6 wheels, trunk. 4 door sedans, radio and heater.
Your Car or $150 Down.
CAPITOL FINANCE CORP.,
2235 MICHIGAN-AV.

BUICK SEDANS

Must sell fine stock of current 1937 and '36 sedans; wide choice of color; trunk, radio, heater; positively $675; down to $595. Your car down, bal. 2 years. 90 day guar. OPEN TO 10 P. M. 7 DAY DRIVING TRIAL.
CENTURY FINANCE CORP.,
850 JACKSON-BL.

BUICK '36, $565

Model 41 5 pass. sedan; built-in trunk; all dual equip. Like new; radio, heater, defroster furnished. Your car down, balance 12-24 months. 90 day guar. 30 day driving trial.
FINANCE CO.—OPEN SUNDAY.
3910 OGDEN-AV.

BUICK—1934 BROUGHAM. TRADED TO us by a conscientious owner whose appreciation of fine motor cars is reflected in the fine appearance and condition of this car. De Luxe equipment includes 2 spare wheels and fine tires. Interior is nicely upholstered and well appointed. A really outstanding value for only $445. STUDEBAKER SALES CO., 26th and Michigan. Open evenings until 9 o'clock and all day Sunday.

BUICK '37 COUPE,
$695
Model 37-46. It's like new.
SOUTH SHORE BUICK CO.,
6208 COTTAGE GROVE. MID. 6400.

BUICK '34 COUPE,
$325
Small model. Priced very low.
7320 STONY ISLAND. MID. 6400.

BUICK '37-61

61 official car; 4 dr.; 5 pass.; club sedan; heater, cigar lighter, elec. clock, radio, safety glass; exceptional purchase, $1,095.
EMIL DENEMARK, INC.,
3860 OGDEN-AVENUE. CRAWFORD 4100.

BUICK '37 SEDANS

Prices reduced for quick sale. 6 to choose from. Your choice of color. Also 1936 sedans from $575. Your ca down, balance 12-24 months. 90 day guarantee.
4618 Washington-blvd.

BUICK 1937 7 PASS.
Model 90 Sedan; side mounts; built-in trunk, heater. This car has extremely low mileage. Finished in black. Priced to sell at a bargain.
JAMES LEVY, 2257 S. MICHIGAN.

BUICK '37-41

4 door touring sedan. Equipped clock, heater. In A1 mechanical condition. Bargain.
2247 S. MICHIGAN

BUICK—1933 BEAUTIFUL DE LUXE SEDAN. Heater, defroster, etc. Car is in exceptional condition. Only $345. Worth more. Name your terms.
INDEPENDENT MOTORS, DE SOTO DLR.,
2700 MADISON-STREET.

— — — — BUICK—1936 SEDAN — — —
Trunk and extras. A beautiful car and at a price you can't pass up—$625. A small payment down. We also have other cars. $15 up. $5 down.
3512 ARCHER-AV.

BUICK—'31 SEDANS. MODEL 57; 6 WHLS. For a genuinely good buy see this car at $145. Also other good Buick buys all models. AJAX. 7800 Stony Island. Ph. Sag. 1400.

— BUICK 1937—7 PASS. DE LUXE — TRUNK SEDAN, 6 WHEEL, ETC. $800 discount from original delivered cost. FELZ. 1132 DIVERSEY-BLVD.

— — — — BUICK—'30 SEDAN — — — —
$150. A peach. Also cars $15 up; $5 down.
3512 ARCHER-AVENUE.

BUICK—'31 4 DOOR SEDAN, 6 W. W. EXtra nice. $10 down. 6640 South Western.

BUICK—1930 COUPE; IN GOOD MECH. cond. Priv. party. Bargain. Edge. 5671.

BUICK—'30 7 PASS. SEDAN; EXC. COND., $195. Garfield Mtrs., 2 E. Garfield-blvd.

BUICK '34 SEDAN, ONLY............$395
BUTLER MOTORS, 2512 S. Michigan.

USED AUTOMOBILES FOR SALE.

Must Vacate!

Our Used Car Store Prices Slashed on
112 CARS
All Will Be Closed Out Regardless of Cost
SAVE UP TO $350
Under Market Value

ALL MAKES
LINCOLNS—(29)
1931 to 1936 Models
LINCOLN ZEPHYRS (23)
1936 and 1937 Models.
PACKARDS OLDSMOBILE
DODGE PIERCE-ARROWS
CHRYSLERS CADILLACS
BUICKS PLYMOUTH
HUPMOBILE DE SOTOS
AND OTHERS

$100 to $3,000
COME IN TODAY
While Selection Is Large
ALL CARS CARRY OUR REGULAR GUARANTEE.
LIBERAL TRADES. TERMS.
TELL YOUR NEIGHBORS AND FRIENDS

FORD
Motor Sales Co.
[LINCOLN RETAIL DIVISION]
2229 S. Michigan
CALUMET 7346
OPEN EVENINGS UNTIL 9 P. M.

A CORRECTION.
Recently we advertised a Plymouth 1936 de luxe sedan, with radio and hot water heater, priced at $450.
This was inaccurate, as the radio and heater were not installed in the car.
We regret this error and pledge it will not recur.
Illinois Motor Discount Co.,
4635 W. Washington-boulevard.

BUICK '37 41 SEDAN.
4 door; built-in trunk; fully equip.; driven very little. $850. Guaranteed.
JAMES LEVY MTRS., 2257 S. MICHIGAN.

CADILLAC 1937, $1,195

V-8 4 door 5 pass. de luxe touring sedan. Used. Beautiful black. All dual equipment, radio, heater. Also 1937 Cadillac 4 door sedan; 5 pass. custom built de luxe touring sedan. Used. Beautiful dark green whipcord upholstery. Just like new. Must be sold at once. Sacrifice for $1,295. Your car down, balance 12-24 months. 90 day guarantee.
OPEN DAILY 9 A. M. TO 10 P. M.
State Auto Finance Corp.,
3939 Washington-blvd.

CADILLAC '35 7 PASS.

Fender well sedan; black finish; like new; upholstery spotless; heater; complete equipment. Car used but little by weathy Oak Park family. Priced to sell at once.
PHONE, WRITE OR WIRE.
HILL MOTOR SALES CO.,
Largest Packard Dealer in Illinois.
640 Madison-st., Oak Park.

CADILLAC '37, $1,175

5 pass. de luxe touring sedan; beautiful finish and dual equip., radio, heater, defroster furn. Your car down, bal. 12-24 months. 90 day guar.; 30 day driving trial.
FINANCE CO.—OPEN SUNDAY.
3910 OGDEN-AV.

1934 CADILLAC, $675

7-passenger 8 cyl. 4 door Sedan. Equipped with General tires, heater, etc. Excellent finish and mechanical condition. Terms.
2317 S. MICHIGAN

1933 CADILLAC 8, $495

7-passenger Sedan. White wall tires, side mounts. Radio, heater, metal covers. Terms, trade.
2317 S. MICHIGAN

Cadillac 1935 7 Pass.

Sedan, custom built; Fleetwood body; sidemounts; positively like new. Only......$945
Studebaker, 2424 Milwaukee

Cadillac '35 7 Sedan, $795.
Vic. 3377. 2235 Michigan.

1935's CHEVROLETS 1936's
ALL MODELS. ALL COLORS.
SOME WITH RADIOS, HEATERS, ETC.
ROCK BOTTOM PRICES.
RECONDITIONED AND O. K.'D.
YOUR CAR DOWN, BALANCE $25 MO.
Southwest Chevrolet, Inc.,
9220 S. Ashland. Ced. 3500.

CHEVROLET '36, $445

The finest 5 p. sedan, built-in trunk, de luxe eqpmt., hot water heater, etc. This car has very low mileage and like new in appearance, reduced $75 for our fall clearance sale.
AUTHORIZED OLDS DEALER,
5043 BROADWAY. LONGB. 4682.

CHEV. '36 TOUR. SED., $465
4 door. Radio, heater, factory built-in trunk. Mohair upholstering. 90 day guar. Your car down, balance $25 a month.
Dodge Dealer, 2720 N. Cicero

CHEVROLET—LATEST '34 MASTER 4 DR. sedan; knee action, no draft vent., heater, radio, etc. Like new throughout. Sacr. for only $365. Guaranteed. Terms, trade.
DODGE—BENDER-RIEGER, INC.—PLYMTH.
933 WASHINGTON-BLVD.

CHEV. '36—5 PASS. MASTER SEDAN. Built-in trunk; de luxe equip. A beauty.
WAS $535, NOW $445.
4201 MILWAUKEE-AVENUE.

Chev. '34 Master Sedan, $285
Repossessed. Black and cream finish. In exceptional condition. Sell for balance due. RAY TITUS. 5710 BROADWAY.

CHEV.—'37 MASTER SED., LATEST 2 DR.; trk., heater, spotlight, elec. clock, blast horns; very few miles; only $585; new car finance rates; priv. owned. Mr. Waling. CHEV. DLR. 1111 Chicago-av. in Evanston.

— — — CHEVROLET—1936 COUPE — — —
Also '32 De Soto sedan, side mts. 50 others.
NORMAL MOTOR SALES.
6727 SOUTH STATE-ST.

CHEV.—'34 MASTER DE LUXE 4 DR. SEDAN; knee action, no draft ventilation; other Chev. features; rare value at our new low price of $325.
CLARK-MAPLE CHEV. 1038 N. CLARK.

CHEV. '33 TOWN SEDAN.
Side mounts; refinished. Only $285.
BIRD SYKES. 2215 S. MICHIGAN.

— CHEVROLET '32 SPORT COUPE — —
A peach of a car: $145. A small paymt. dn. We also have other cars, $15 up; $5 down.
3512 ARCHER-AVENUE

CHEVROLET 1936 DE LUXE TOWN SED. Knee action. Turret top. Car like new. $535. 1245 Chicago-av., Evanston.

CHEVROLET—'29 COUPE; RUNS GOOD; good tires; $55. 3008 Cullom-av. Covls.

CHEV.—'36 DE L. SED.; TRUNK; O. K. $495. CHEV. DLR. 1111 Chicago-av. in Evanston.

CHEV.—'33 MAST. 2 DR. SED.; A1 COND.; htr., spot lt.; sac., $215. 3717 N. Western.

CHEVROLET—1932 COACH, CLEAN, $175. S. Lind. 1221 School-street.

CHEVROLET—'31 4 DR. SEDAN, 6 W. W. Exc. condition. $10 down. 6640 S. Western.

CHEVROLET—'35 5 PASS. SEDAN.....$385 New car dealer, 6201 S. Western.

CHEVROLET—'36 DE LUXE 2 DOOR SEdan, $395. Mid-City, 1147 Jackson.

CHEV.—'31 CAB'LET, LOOKS NEW, $165. Packard Dlr., 6101 N. Western. Bri. 3100.

USED AUTOMOBILES FOR SALE.

NEW TRADE-INS ON NEW DODGES FORCE NEW LOW PRICES AT James F. Goodwin

Dodge-Plymouth Dealer.
'37 Dodge bus. coupe.....$595
'37 Ford de l. 4 dr.; used 595
'36 Dodge 2 dr. trk. sed. 525
'36 Plym. 4 dr. sedan..... 465
'36 Chev. 4 dr. sedan..... 465
'35 Dodge 2 dr. sedan.... 395
'35 Dodge r. s. coupe...... 385
'35 Plym. de l. bus. cpe. 360
'33 Buick '67' sed., 6ww. 325
'34 Dodge 2 door sedan. 315
'35 Ford tudor sedan..... 295
'34 Olds 2 dr. sedan........ 295
'34 Stude. 2 dr. trk. sed. 275
'34 Ford de l. fordor sed. 265
'34 Ford de l. tudor sed.. 235
'33 Plym. de l. bus. cpe.. 235
'32 Dodge 4 dr. sedan.... 175
'32 Hudson 4 dr. sedan.. 145
'32 Ford fordor sedan... 145
'31 Dodge D.D. sd., 6ww. 95
'31 Pontiac r. s. coupe... 95
'30 Dodge r. s. coupe..... 65
'29 Plym. 4 dr. sedan..... 45
'28 Dodge sedan "6"...... 35

5719 BROADWAY

A CORRECTION.
Recently we advertised a Plymouth 1936 de luxe sedan priced at $395.
This was inaccurate, as the price of this car was $445.
We regret this error and pledge it will not recur.
Illinois Motor Discount Co.,
4635 W. Washington-boulevard.

DEALERS, MECHANICS, ATTENTION!
'35 AUBURN Sedan $275
'36 AUBURN 6 cyl. 5 sedan.............. 375
'32 AUBURN Conv. Sedan.................. 75
'33 HUPMOBILE 6 Conv. Coupe........ 150
'36 LA SALLE Club Coupe................ 500
'34 OLDS 8 Touring Sedan.............. 265
'34 OLDS Touring Coupe................ 225
'35 PACKARD "120" Tour. Sedan..... 425
'35 PONTIAC Touring Coupe.......... 300
CADILLAC, 2258 S. Michigan.
CALumet 4185. Open eve., closed Sun.

LOOK AND SEE
The biggest sale of cars ever offered. Cars and trucks, $15 and up; $5 down. Don't miss this sale: all makes of cars and trucks this week only. We mean just what we say. We take your car in trade.
3512 ARCHER-AVENUE.

CHEVROLETS, 1937

TRUNK SEDANS.
OFFICIALS' CARS.
WHILE THEY LAST.
$575
Chevrolet Dealer Since 1916.
2508 MILWAUKEE-AV.

CHEVROLET '37, $545

Fine selection of '37 sedans, MASTER and de luxe models, built-in trunk. Choice heater, radio, white walls, defrosters. Down to $545. Your car down, bal. 2 years. 90 day guar. OPEN TO 10 P. M. 7 DAY DRIVING TRIAL.
CENTURY FINANCE CORP.,
850 JACKSON-BL.

CHEV. 1937, $545

A de luxe coupe, fully equipped. Absolutely pass for a new car.
Your Car or $100 Down.
CAPITOL FINANCE CORP.,
2235 MICHIGAN-AV.

CHEV.—'34 5 P. SED., $245; REDUCED $95. Newberry bargains, 1025 N. Clark.

Chrysler '37—All Models.
BRAND NEW
Up to $650 Discount
ALSO
1937 PLYMOUTHS.
Executives' cars, like new. Priced as low as
$535
Your car accepted as down payment, balance 12-24 months. Fully guaranteed.
CHRYSLER DEALER—OPEN SUNDAY.
3910 OGDEN-AV.

CHRYSLER BARGS.

Choose from 1937 IMPERIAL 4 door trunk sedan, ROYAL sed., 6 cyl., $695; '36 AIRSTREAM, overdrive, or Airflow sed., O. D. Down to $595.
Your car down, bal. 2 years. 90 day guar. OPEN TO 10 P. M. 7 DAY DRIVING TRIAL.
CENTURY FINANCE CORP.,
850 JACKSON-BL.

CHRYSLER—'31 SPORT COUPE; EXCELlent tires, motor; new paint; only $145. CHEV. DLR., 1111 Chicago-av., in Evanston.

CHRYSLER—1937 IMPERIAL SEDAN, LIKE new. Overdrive, radio. Cost $1,300. Sell for $895 cash. Franklin 9298.

CHRYSLER '37 AIRFLOW 5-PASS. COUPE. Radio; Vogue white-wall tires. Cost $1,950 new. Will sell at $1,150.
TOM O'ROURKE
2243 S. MICHIGAN-AVENUE.

CHRYSLER — 1935 6 SEDAN; RADIO, heater, $425; terms-trade. Austin 3565

— — — — CORD 1932 SEDAN — — — —
A high price car at a low car cost; tan color, side mounts, leather lined, and a bargain at $175. A small payment down. We also have other cars, $15 up; $5 down.
3512 ARCHER-AVENUE.

CORD '36 SEDAN—BEAU. CAR.........$985
TOM O'ROURKE
2243 S. MICHIGAN-AVENUE.

De Soto '37 Conv. Coupe

Beautiful polychromatic finish, heater, full de luxe eqpmt. thruout. Driven few miles by factory executive. Save $400 from original cost. Full price $785. This car really cannot be told from brand new.
WENZEL MOTORS. 1143 DIVERSEY.
OPEN ALL DAY SUNDAY.

DE SOTO AIRFLOWS.
1936 4 door built-in trunk sedan. Equipped radio, heater, clock. Like new. Bargain. '35 4 door sedan. Like new thruout. $465.
2247 S. MICHIGAN.

DE SOTO '35, $395

5 passenger sedan. Will sacrifice.
3000 LAWRENCE.

DE SOTO 1936 SEDAN.
A touring sedan with dual equip. $525.
BERNARD & LEE.
1033 CHICAGO-AV. EVANSTON. UNI. 2127.

De Soto '37 4 Door Sedans.
Touring models. All colors. Low mile. $750.
BERNARD & LEE.
1033 CHICAGO-AV. EVANSTON. UNI. 2127.

DE SOTO—'36 4 DOOR SEDAN.........$595 Another beautiful Evanston car at a bargain price. See this car today.
DODGE DLR., 1019 DAVIS-ST., EVANSTON.
EVANSTON CARS ARE BETTER CARS.

DE SOTO—1936 AIRFLOW 6 PASS. TOURing sed. Original owner. Must sac. Guar. perfect cond. Low mileage. Chovin, 826 West Belle Plaine-avenue. Bittersweet 8743.

DE SOTO—1935 4 DR. SEDAN; OVERH. motor; exc. tires; perf. appearance....$410 MAY MOTORS, 7417 S. HALSTED.

Dodge '35 Trg. Sedan, $387.
A 4 door sedan equipped with a heater and radio. Priced right for immediate sale. M. J. LANAHAN, INC., 2522 S. Michigan.

Dodge '36 5 Pass. Sed., $535.
PERFECT THROUGHOUT, WITH A CLAUSON GUARANTEE. A REAL BUY.
CLAUSON BROS. 3431 IRVING PARK.

DODGE—'36 4 DR. TOUR. TRK. SED..$495 New car dealer, 6201 S. Western.

DODGE—1936 SEDAN.......................$395 STERNBERG-Pontiac, 6033 Cottage Grove.

USED AUTOMOBILES FOR SALE.

PACKARD OCTOBER CLEARANCE SALE!

The tremendous success of the 1937 PACKARDS and the wide acceptance of the NEW 1938 MODELS have overstocked our used car inventory. Due to this condition we are now offering the GREATEST VALUE giving sale in our history. STOP IN TODAY. Get a proposition.

THEY MUST GO!
LARGE SELECTION OF
Fords—Oldsmobiles
Dodges—Plymouths
Buicks—Chevrolets
Hudsons—La Salles
Cadillacs—Pontiacs
Chryslers—De Sotos
Packards—Nashes
NEW LOW PRICES
Liberal Trade-in Allowance on Your Present Car.
PACKARD—CHICAGO
Open Evenings.
24th and Michigan
Phone Calumet 7413.

CHEAP TRANSPORTATION.
GUAR. TO PASS SAFETY LANE TEST.
$5 TO 1-3 DOWN; BALANCE 18 MO.
1930 BUICK—Small 6 sedan...........$95
1930 CHRYSLER—Sport coupe.......... 95
1932 WILLYS—Sport coupe............ 95
1931 NASH—Small 5 p. sedan......... 125
1932 CHEV.—De luxe coupe........... 135
1932 FORD—5 p. sedan................. 140
1931 FORD—Victoria................... 145
1932 PLYMOUTH—5 p. sedan......... 145
1932 DE SOTO—6 w. w. sedan....... 245
1933 PLYMOUTH—De luxe sedan.... 255
1933 CHEV.—Convertible coupe...... 265
SUNNYSIDE MOTOR SALES.
DE SOTO-PLY. DLRS. 4511 LINCOLN-AV.

TOM HARRIGAN, Inc.

Used Car Bargains.
1936 Dodge 2 door sedan........$495
1935 Airflow Chrysler sedan...... 645
1935 De Soto 2 dr. sedan......... 445
This is a sample of the buys at our main store.
100 OTHERS TO CHOOSE FROM.
These cars are clean and ready to go; good batteries, heaters, and alcohol in every car.
450 MADISON, OAK PARK.

DODGE 1937, $595

5 pass. de luxe touring sedan. Built-in trunk, all dual equipment. This car is positively just the same as brand new. 7 to choose from, all colors. Sacrifice for $595. Also 6 1936 4 door de luxe Dodge touring sedans. Radio, heater. Sacrifice $475. Your car down, balance 12-24 mos. 90 day guar.
OPEN DAILY 9 A. M. TO 10 P. M.
State Auto Finance Corp.,
3939 Washington-blvd.

DODGE 1936, $485

Beautiful black de luxe coupe, absolutely like new.

DODGE '36 4 DR. SEDAN.
de luxe, built-in trunk, hot water heater, etc., in new car condition.
AUTHORIZED OLDS DEALER,
5043 BROADWAY. LONGB. 4682.

DODGE 1936, $545.
4 door sedan. Radio and heater. Very low mileage; mechanically perfect. Guaranteed like new.
PASSEN MOTOR SALES,
AUTHORIZED DODGE DEALER,
3737 N. WESTERN.

DODGE '37, $595

Touring sedan; dual equipment, radio, heater; low mileage. Also 5 1936 4 door, 2 door de luxe touring sedans and coupes. Radio, heater, etc. As low as $425. Your car down, balance 12-24 mos. 90 day guar.
4618 Washington-blvd.

DODGE—1934 SEDAN, ONE OF A NUMBER of cars owned by a wealthy Indiana family. This car is very desirable for several reasons. All reasons are apparent the moment you look at it. Has all desirable equipment, fine finish, good tires and excellent motor. Interior is well preserved. This car will sell plenty fast at our price of $395. STUDEBAKER SALES CO., 26th and Michigan. Open until 9 p. m. eves and Sunday.

DODGE 1936, $585.
Convertible coupe. Dual equipped, white wall tires; guaranteed like new.
PASSEN MOTOR SALES,
AUTHORIZED DODGE DEALER,
3737 N. WESTERN.

DODGE '37 DE LUXE.
Beaut. gyro blue de luxe 4-dr. touring sedan, with radio, heater, electric clock, arm rests, and full de luxe accessories. Special Vogue white-wall tires. Only one left to close out at big saving.
DODGE DEALER. 5719 BROADWAY.

DODGE — LATEST '34 COUPE; KNEE action; air wheels, beautiful black finish. Like new thruout. Sac. for only $345. Terms. Trade. Guaranteed.
DODGE—BENDER-RIEGER, INC.—PLYMTH.
933 WASHINGTON-BLVD.

— DODGE 1935 4-DOOR TOUR. SEDAN — PRICED TODAY ONLY $445.
AT KROLL'S
DODGE-PLYMOUTH DEALER,
USED CAR LOT. 7215 S. HALSTED.

DODGE 1936, $475.
5 pass. sedan. Built-in trunk. Choice of color and equip. Polychromatic finish, mohair upholst. 90 day guar.
Dodge Dealer, 2720 N. Cicero

Dodge '35 4 Dr. Sedan, $385.
Mohair upholstering. Beautiful jet black finish. Heater equipped. Extreme low mileage. 90 day guar.
Dodge Dealer, 2720 N. Cicero

DODGE—1934 DE L. 4 DR. SEDAN...$335 Another beautiful Evanston car at a bargain price. See this car today.
DODGE DLR., 1019 DAVIS-ST., EVANSTON.
EVANSTON CARS ARE BETTER CARS.

— DODGE '36—4 DOOR DE L. SEDAN — Built-in trunk, dual equip. Radio, heater.
WAS $665, NOW $535.
4201 MILWAUKEE-AVENUE.

DODGE—'34 SED.; RADIO; $285; REDUCED $95. Newberry Barg., 1025 N. Clark.

FORD—'35 DE LUXE FORDOR.........$325 Special for our October sales.
FORD DEALER. 1520 N. HALSTED.

FORD—'35 TUDOR OR COUPE..........$275 Special for our October sales.
FORD DEALER. 3739 W. NORTH-AV.

FORD — 1936 COUPE; BEAUTIFUL CAR; low mileage. A fine buy at only...$410 HARBOR MOTOR CO., 79th and Vernon-av.

FORD—1933 TUDOR ....$195 Priced well below market.
FORD DEALER. 1520 N. HALSTED.

FORD—'37 COACH, USED; DRIVEN VERY little; $475. SCHULMAN, Armitage 4794.

FORD—1935 TUDOR SEDAN; GOOD CONdition; heater; $275. Pen. 6476 1-6 p. m.

FORD—'35 TUDOR SED. PERF., LOW MIL. $270. Uptown Motors, 4857 Broadway.

FORD—1936 SEDAN ....$95 DOWN MANY OTHERS. 5133 IRVING PARK.

— FORDS—WANT A FORD? C. ZEPP — 2950 LAWRENCE-AVENUE.

FORD—1935 SEDAN, HEATER; FOR QUICK sale, $265. 4117 Broadway.

FORD—'35 DE LUXE TUDOR SED. HERE'S one. $295. Ben T. Wright, 1101 N. Clark.

FORD—'32 SED. 4 CYL. RECOND. NEW paint. $175. 2644 N. Cicero-av. Berk. 7973.

FORD—'34 SED. LIKE NEW. RECOND. mtr. $235. 2644 N. Cicero-av. Berk. 7973.

FORD—'35 SED. PERF. COND. MUST SAC. today. $285. 2644 N. Cicero-av. Berk. 7973.

FORD—1937 DE LUXE COUPE. USED. Radio, heater, $485. 3948 Roosevelt-road.

FORD—1936 SEDAN; BEST BUY IN TOWN. $295. 3948 Roosevelt-road.

— FORD '34 DE LUXE SEDAN, $265 — WESTERN MOTORS, 6445 S. WESTERN.

FORD—'35 CPE. RADIO, HEATER, EXTRA fine. Your car down. 6640 South Western.

FORD—'30 COUPE, RUMBLE SEAT. VERY clean, $85. 6640 South Western.

FORD—'37 5 PASS. TR. SED.; USED..$495 New car dealer, 6201 S. Western.

FORD—'30 TUDOR; GOOD TRANSPORTAtion; $75. Mid-City, 1147 Jackson.

FORDS—ALL MAKES AND MODELS AT barg. prices. $35 up. 2737 N. Cicero.

USED AUTOMOBILES FOR SALE.

DODGES 1938

Now On Our Show Floor
FORCE SALE OF
BRAND NEW 1937s
AT BIG DISCOUNTS.
Used '37s-'36s-'35s
Priced Below the Market.
We have 150 cars ranging from 1932 to 1935. All makes and models. The best reconditioned cars in Chicago that can be bought on terms. $5 down to 1-3 down, balance to suit.
[New car store.]
3210 JACKSON-BLVD.
[Used car store.]
2810 MADISON-ST.

'37 Dodge 4 door tour. sedan; heater..$695
'36 Dodge 4 dr. tour. sed.; radio, heater 595
'37 Terraplane 4 dr. sed.; heater........ 595
'36 Chev. 5 pass. mast. sed.; radio, htr. 495
'35 Dodge 5 pass. tour. sedan............ 445
'36 Dodge 7 pass. tour. de luxe sed.... 650
'35 Plymouth 5 pass. de luxe sedan..... 375
'33 Dodge de luxe 4 dr. sed. Like new.. 325
'35 Ford 5 pass. sed. Like new.......... 345
'34 De Soto 4 dr. de l. sed.......Priced low.
50 OTHERS TO CHOOSE FROM.
[Used car store.]
2654 MADISON-ST.

'33 Dodge 2 door sedan...................$275
'34 Dodge 2 door sedan..................... 345
'35 Dodge 2 door sedan..................... 425
'36 Dodge 2 dr. sed.; radio, heater..... 545
'36 Dodge 4 door tour. sedan.............. 545
'36 Plymouth blvd. delivery............... 395
'32 Chev. 2 door sedan..................... 195
'32 Olds. coupe; rumble seat.............. 195
'32 Plymouth P. A. 4 door sedan.......... 225
'33 Ford fordor sedan...................... 255
'35 Chev. 2 door sedan..................... 375
'34 Buick small 8 4-dr. sedan............. 395
50 OTHERS TO CHOOSE FROM.
[USED CAR STORE.]
1110 JACKSON-BLVD.

'33 De Soto sedan, 4 dr., perf. cond....$245
'34 Ford V-8 sedan. Fordor................. 245
'31 Ford convert. coupe, r. s., perf. cond. 110
'31 Chevrolet 4 dr. sed., A1 condition.. 165
'35 Ford V-8 sedan de luxe................. 320
'36 Ford V-8 sedan, trunk, de luxe...... 410
'36 Dodge coupe, just like new............ 490
'31 Dodge 4 door sedan..................... 145
'36 Dodge sedan, fully eqpt., radio...... 595
'30 Chevrolet sed., 4 dr., new paint, guar. 95
50 OTHERS TO CHOOSE FROM.
McFadden Motor Sales
DODGE-PLYMOUTH DEALER.

GREATEST OF ALL FORD USED CAR SALES.
75 RENEWED R&G GUAR. 75.
FORDS, '34'S TO '37'S......$275 TO $575
Used sedans, tudors, coupes, convertibles.
LINCOLNS—15 TO SELECT FROM.
1932'S TO 1937, $275, $3,750.
5 and 7 p. de luxe sedans and limos.
'37 De Soto 4 dr. tour. sed., radio, heater.
'37 Plymouth 4 dr. tour. sed., bargain.
'36 Lincoln Zephyr 4 dr. sed., radio, htr.
'36 Olds 8 4-dr. tour. sed., radio, heater.
'36 Buick 81 conv. sed., radio, heater.
'36 Buick 41 5 p. tour. sed. radio, heater.
'35 Buick 61 5 p. tour. cpe., radio, heater.
'35 Olds 6 4-dr. tour. sed., real buy.
PRICED $495 TO $795.
Many others at lowest prices. Terms.
MORTON MOTORS, INC.,
FORD LINCOLN ZEPHYR DEALER.
2825 SHEFFIELD. LOT, 738 DIVERSEY.
ALVIN'S, 2107 IRVING PARK-BLVD.

PONTIAC COUPES

1936 de luxe coupe, 6 whl., radio....$495
Also, 1936 Olds CONVERTIBLE coupe..$595
Also 1936 Olds Turret top coupe.........$545
Also 1936 Chevrolet de luxe coupe.......$395
Your car down, bal. 2 years. 90 day guar. OPEN TO 10 P. M. 7 DAY DRIVING TRIAL.
CENTURY FINANCE CORP.,
850 JACKSON-BL.

FORD 1937, $495

A de luxe model 85 coupe. Fully equipped—used 2 months.
Your Car or $75 Down.
CAPITOL FINANCE CORP.,
2235 MICHIGAN-AV.

FORD 1937 TUDORS.
DEMONSTRATORS—60'S AND 85'S.
De luxe and standard models.
New car terms and guarantee.
BIG DISCOUNTS!
RAY TENNES MOTOR CO.,
AUTHORIZED FORD DEALER.
2451 N. Sacramento at Milwaukee.

FORD—1936 V-8 COUPE. EXACTLY THE kind of Ford coupe you're looking for. Clean, attractive well cared for, plenty of equipment; good tires. Roomy, well appointed interior. The motor lives up to the speed expectations in a very smooth manner. You will get more than your dollar's worth of pleasure out of this at our price of only $395. STUDEBAKER SALES CO., 26th and Michigan. Open until 9 p. m. every evening and all day Sunday. Cal. 6492.

FORD 1936, $445.
5 passenger touring sedan; original throughout. Looks like new. Very low mileage. Many extras.
PASSEN MOTOR SALES,
AUTHORIZED DODGE DEALER,
3737 N. WESTERN.

Ford '37 Sedan, $595

Fordor demo., radio, white wall tires, etc. Beautiful blue finish.
WILL TRADE. EASY PAYMENTS.
Wright, 242 W. 55th-st.

FORD CLUB COUPE 1937, $575

Used built-in radio, dual wipers. Like new.
Buick, 2468 Milwaukee-av.

— — — — — — FORDS — — — — — —
1931'S TO 1935'S.
Coupes and sedans, take your choice, from $85 up to $295, small down payments, easy terms. Other makes and models at bargain prices. See them at
3512 ARCHER-AVENUE.

FORDS—FORDS.
1937s—1936s—1935s.
A real selection of high grade late models. Used. Priced right at $345 to $545 now. Terms to suit. Trades accepted. All fully guaranteed.
Montgomery, Ford Dealer, 2300 Madison-st.

FORD '37 TOUR. SED., $545.
Factory built-in trunk. Practically brand new. 90 day guarantee. Your car down, balance $25 a month.
Dodge Dealer, 2720 N. Cicero

FORD 1937 65
2 door sedan; used; special paint; many other extras. This practically new car offered at $515. New car guarantee.
PACKARD DEALER—3325 MONTROSE.

Ford 1935 Cabriolet, $385.
Beautiful black finish, good tires, h. w. heater; excellent mech. cond.; guar.
SNOW BROS. AUTH. FORD DLRS. 23 YRS.
1027 SOUTH-BOULEVARD. OAK PARK.

— FORD '36 TUDOR 5 PASS. SEDAN — Built-in trunk, radio, heater. All equip.
WAS $525, NOW $395.
4201 MILWAUKEE-AVENUE.

— — FORDS—1931 TO 1937—USED — — Like new. Many other bargains.
NORMAL MOTOR SALES.
6727 SOUTH STATE-ST.

FORD—'36 COUPE ....$375 Priced well below market.
FORD DEALER. 3739 W. NORTH-AV.

FORD—'37 4 DOOR SEDAN; USED. DE luxe uphol. $545. Also '36 4 door sedan. Like new thruout., $395. 6811 S. Halsted.

FORD—'35 SEDAN, LIKE NEW. RUN VERY little. Seat covers. $250. Also cars from $15 up. $5 down. 3512 Archer.

FORD—'30 COACH; RADIO; PERF.; $85. Newberry Barg., 1025 N. Clark.

FRANKLIN '33 AIRMAN.
5 pass. sedan, supercharged; looks and runs as good as the day it left the showroom floor. Original cost, $3,865. Our price for quick sale, $365. Terms, trade.
2246 S. MICHIGAN.

GRAHAM 1935 SEDAN.
Built-in trunk, 2d series, white wall tires, heater. Bargain at $495.
BIRD SYKES. 2215 S. MICHIGAN.

GRAHAM—1935 SUPERCHARGER 4 DOOR touring sedan; built-in trunk, de luxe equip.; perf. cond.; $365; terms.
M. & R. MOTOR SALES.
3956 Grand at Crawford.

HUDSON '36 SED., $495

1936 de luxe touring sedan; built-in trunk comp.; dual access.; radio, heater, extras; green finish. Positively pass for new car. Your car down, bal. 2 years. 90 day guar. OPEN TO 10 P. M. 7 DAY DRIVING TRIAL.
CENTURY FINANCE CORP.,
850 JACKSON-BL.

HUDSON — 1934 SEDAN WITH FINE de luxe equipment, including radio and other expensive features. Conservative yet very attractive finish. Tires are capable of many thousand miles of travel. Interior is planned for plenty of head and foot room. Motor responds quickly and smoothly to acceleration. A rare class-car value for $345. STUDEBAKER SALES CO., 26th and Michigan. Open until 9 p. m. and all day Sunday.

USED AUTOMOBILES FOR SALE.

QUITTING

AFTER 26 YEARS
of Fair and Square Dealing We Are Quitting.
Leased Our Building
187—RECONDITIONED—187
AND REPOSSESSED CARS
Must Be Sold
No Reasonable Offer Refused
Make Your Own Terms.

'37 Pontiac 4 door de luxe sedan; radio, htr., trk.; official's car ....Big Saving
'36 De Soto 4 door trunk sedan 545
'36 Oldsmobile coupe; real bargain 525
'36 Hudson sedan; perfect 565
'36 Pontiac 4 door sedan 545
'36 Plymouth 4 door de luxe, radio 465
'36 Ford sedan with trunk 385
'36 Buick de luxe 4 door sedan 595
'36 Dodge de luxe 4 door sedan 450
'35 Plymouth de luxe 4 door sedan 395
'35 Chevrolet 4 door sedan 335
'35 Studebaker 4 door sedan; radio 445
'35 Plymouth coupe; radio, heater 385
'35 Ford conv. coupe; radio; now 325
'35 Ford fordor sedan; perfect 345
'34 Chevrolet sedan; like new car 290
'34 Buick sedan; radio, heater 395
'34 Plymouth 4 door sedan, only 325
'33 Plymouth P. D. sedan; A-1 thruout. 265
'33 Chrysler 4 door sedan 275
'33 Dodge 4 door sedan; A-1 thruout .. 265
'33 Oldsmobile 4 door sedan 275
'32 Chrysler 4 door sedan; only 185
'32 Ford sedan ..$175 | '32 Ford coupe ..$165
'32 Chev. coupe.. 185 | '33 Ford coupe .. 225
'31 Chev. coupe.. 125 | '31 Pontiac cpe.. 135
'31 Chrys. coupe. 125 | '31 Chev. rdstr... 100
'31 La Salle sed.. 135 | '31 Ford sedan .. 95
'31 Ford coupe .. 95 | '30 Ford rdstr. .. 65
'30 Pontiac sed.. 60 | '30 De Soto sedan 40
'29 Chev. sedan.. 25 | '30 Dodge coupe. 65
'29 Ford rdstr... 40 | '29 Olds sedan .. 50
'28 Chev. sedan.. 25 | '29 Buick sedan. 30
'29 La Salle sed.. 40 | '30 De Soto coupe 50
COME EARLY FOR BEST SELECTION.
1937 STATE LICENSE FURNISHED.
Make Your Own Terms
OR YOUR CAR DOWN.
WALTON Finance Corp.
940 Milwaukee-av.

BUICKS! BUICKS!
1938s
ARE MOVING SO FAST
WE MUST MAKE ROOM.
1929 Chevrolet 4 door sedan............$ 50
1929 Buick 4 door sedan.................... 65
1932 Pontiac sport coupe.................. 165
1933 Chevrolet coupe....................... 225
1933 De Soto 4 door de luxe sedan..... 295
1933 Hudson 4 door de luxe sedan...... 295
1934 Pontiac 4 door sedan................. 365
1934 Dodge de luxe coupe.................. 315
1934 La Salle sedan......................... 445
1935 Ford Fordor touring sedan.......... 355
1935 Olds 6 cyl. 4 door touring sedan.. 510
1935 Packard 120 4 door trunk sedan.. 565
1936 Terraplane 5 passenger sedan..... 495
Most of these cars carry safety lane guarantee and gold bond warranty.
BUY FROM A
Buick Dlr., 3939 N. Cicero.

HUPMOBILE—1933 SEDAN. A VERY FINE car noted for its ability to stand the gaff of constant and hard driving. This one is in excellent shape. Has all necessary equipment. Good tires and motor. Interior in nice condition. An excellent value for only $275 on extra-easy terms. STUDEBAKER SALES CO., 26th and Michigan. Open evenings until 9 o'clock and all day Sunday.

LAFAYETTE '36, $435

5 passenger sedan. Best buy in town.
3921 N. CICERO.

LAFAYETTE—1937 TRK. SED.; DRIVEN 2 mo. $745. 1245 Chicago-av., Evanston.

La Salle Fleetwood $495

1934 sedan. The original black finish with flare red disc wheels and chromium body mouldings give it the fine car appearance that it really is. Equipped with Philco radio. This price is good only for today and Saturday.
BROADWAY CADILLAC.
5201 BROADWAY. LONG. 7000.
OPEN EVENINGS.

LA SALLE 1937 CLOSEOUTS
Sedan and convertible sport coupe. De luxe, radios, heaters, etc. Positively discount over $400 from original delivered cost. Will trade.
FELZ ALWAYS UNDERSELLS.
1132 DIVERSEY-BLVD.

LA SALLE '37 TRUNK SEDAN—
Radio, white-wall tires. Only.........$985
LA SALLE '36 CONV. COUPE—
Radio; Vogue white tires; side mts..$795
TOM O'ROURKE
2243 S. MICHIGAN-AVENUE.

LA SALLE—DE LUXE SEDAN; NEWEST '33; guar. to be like brand new; sac. for only $395; terms to suit.
U. S. AUTO FINANCE CO., 1340 W. 63D.

LA SALLE—LATE '31 SEDAN, EXC. COND. New tires. Priv. owner. Must sell immediately. $135 cash. 4520 Malden, Apt. 1.

LA SALLE—1929 CLUB SEDAN..$5 DOWN Excellent condition thruout.
McFARLAND KEENAN, 7647 S. HALSTED.

LA SALLE—'28 7 PASS. SEDAN; A1 CONdition. Priv. pty. 2719 S. Oak Park-av.

Lincoln-Zeph. '36, $675

6 pass. de luxe touring sedan. Built-in trunk, radio, heater, white wall tires, all dual equipment. High grade whipcord upholstery. Two to choose from. Beautiful dark green, also black. Must be sold at once. Will sacrifice for $675. Your car down, balance 12-24 months. 90 day guarantee.
OPEN DAILY 9 A. M. TO 10 P. M.
State Auto Finance Corp.,
3939 Washington-blvd.

— LINCOLN CUSTOM 7 PASS. DE LUXE —
The most outstanding $6,000 car ever offered '35. Special low body. V windshield. 6 wheels [spares never run], trunk comp. and rack; disappearing partition, upholstered throughout gray broadcloth. Run so little it will pass for brand new. A $6,000 car for $1,450. Particulars phone Well. 7802.

LINCOLN-ZEPHYR '36.
6 pass. sedan. Equipped with radio, heater, defroster, white side wall tires; $665. Originally cost $1,745. Guaranteed.
C. PETERSEN,
MICHIGAN AVENUE CHEVROLET.
2345 S. MICHIGAN.

LINCOLN ZEPHYR—1937 DEMO. SEDAN. Radio, overdrive, low mil.; reas.
VESELY BROS. 3813-21 OGDEN.

LINCOLN ZEPHYR — 4 DOOR SEDAN; white wall tires, radio, heater, $625. Will finance. Hay. 0554.

LINCOLN—'37 SED.; SPECIAL JUDKINS Berline body; 12 cyl.; cost $6,100; priv. owner will sacr. Sup. 2200, Rm. 927.

NASH, $395

1935 sedan, model 3580. This beautiful black 5 pass. is equipped with radio and heater. Entire car in fine condition. This special "month end" price is good only for today and Sat.
BROADWAY CADILLAC.
5201 BROADWAY. LONG. 7000.
OPEN EVENINGS.

— — — — NASH 1936 COUPE — — — —
Radio and heater. A sweetheart. Guaranteed. Only $125 down and low as $27 per month. Don't miss this one.
3512 ARCHER-AVENUE

NASH—1933 DE LUXE 4 DOOR SEDAN; fine mechanical condition; good tires; reconditioned and guaranteed, $165.
Chev. Dlr., 6501 N. Western.

— NASH—'32 DR. SED., SIDE MOUNTS — Mohair upholstery. Perf. cond......$125
DODGE DEALER. 2720 N. CICERO-AV.

OLDS '37, $595

De luxe touring coupe. All dual equipped; heater, defroster; very low mileage. Your car down, bal. 12-24 months. 90 day guarantee.
4618 Washington-blvd.

OLDS 8 '36, $565

5 pass. in built trunk sedan, full de luxe equipment, hot water heater, etc., reduced $100 during our fall clearance sale.
AUTHORIZED OLDS DEALER,
5043 BROADWAY. LONGB. 4682.

— — — OLDSMOBILE 1935 COUPE — — —
What a car! You won't believe it is only 2 years old. $495. A small payment down. We also have other car, $15 up; $5 down.
3512 ARCHER-AVENUE.

OLDS '35, $485.
De luxe coupe; radio, heater, defrosters; rumble seat, dual equipped; like brand new.
Peoples Hupp-Willys Sales, 820 N. Cicero

— — — — OLDS—'35 SEDAN — — — —
$395. Don't miss this one. Come and see for yourself.
3512 ARCHER-AVENUE.

OLDSMOBILE—1936 SEDAN; WHITE WALL tires, spotlight, heaters, etc.; car looks like the day it left the factory; a bargain at $625. Lawder Bros. 6900 Vincennes.

OLDSMOBILE—6, 1935, 2 DR. SED. PERF. cond. Sell acct. death. $375. Edg. 0056.

OLDS '35 SEDAN; RADIO, HTR., $495. WESTERN MOTORS, 6445 S. WESTERN.

OLDSMOBILE—1931 COACH; WIRE WH.; motor, paint, tir., perf., $115. Arm. 2477.

USED AUTOMOBILES FOR SALE.

CRASH!!

Royal's "Blue Seal" Used Car Prices Have Hit Bottom
Buy now—you'll never duplicate these rock bottom prices again! BUY NOW!!
$15 TO $65 DOWN
24 MONTHS TO PAY.
FREE SALES TAX FREE
FREE 1937 CITY AND STATE LICENSE.
FREE HOT WATER HEATER FREE
30 DAY FREE DRIVING TRIAL.
NO RED TAPE. NO ENDORSERS.

	Sale price.	Mthly. paymt.
'37 Plym. de luxe sedan, used...	$575	$26.50
'37 Ford de luxe 5 p. sed., used.	495	23.50
'37 Dodge de luxe tour. sedan,	big saving.	
'36 Dodge 5 p. touring sedan...	550	25.00
'36 Plym. de luxe 4 dr. sedan....	510	24.50
'36 Chrys. 4 dr. touring sedan..	565	25.00
'36 Ford de luxe touring sedan..	485	22.50
'36 Chev. de luxe touring sedan.	495	23.50
'35 Dodge de luxe 4 dr. sedan...	450	23.50
'35 Plym. de luxe 4 dr. sedan...	395	22.50
'35 Ford de luxe sedan.........	295	18.00
'35 Chev. de luxe tour. sedan...	395	20.00
'34 Plym. de luxe sedan.........	345	20.00
'34 Chev. de luxe Master sedan.	195	18.00
'34 Dodge de luxe sedan.........	395	22.50
'33 Olds de luxe touring sedan..	235	15.00
'34 Ford de luxe sedan..........	260	19.00
'31 Packard de luxe 4 dr. sedan.	125	10.00

125 OTHER CARS TO SELECT FROM.
SAFETY LANE STICKER GUARANTEED.
Royal Sales & Service
DODGE AND PLYMOUTH DISTRIBUTOR.
USED CAR DEPTS.
OPEN ALL DAY SUNDAY.
1930 Milwaukee, cor. West'n
2491 Milwaukee-av.

LITSINGER'S SPECIALS

'33 Pontiac 4 door sedan..........$295
'33 Pontiac 4 door sedan......... 295
'30 Ford Tudor sedan 140
'30 Ford coupe 130
'31 Ford Tudor sedan 160
'30 Ford Fordor sedan 160
'36 Ford Tudor sedan 395
'30 Buick 2 door sedan.......... 125
'35 Ford Tudor sedan 295
'34 Plymouth coupe 295
'32 Ford Tudor sedan 195
'33 Ford Tudor sedan 215
'34 Ford Tudor sedan 260
'36 Ford Cabriolet 475
'36 Ford Tudor sedan 375
EASY—LONG—TERMS
Every Car Guaranteed
925 JACKSON-BL.
17 Years a Ford Dealer.
Open every day and all night

OLDSMOBILES 1937

2 Door Touring Sedans,
4 Door Touring Sedans.
De Luxe Equipped.
Radios and Heaters.
ALL LIKE NEW.
Tremendous Discount
FROM ORIGINAL NEW CAR PRICE.
DIVERSEY OLDS
801 DIVERSEY-PKWY.

OLDS 1937, $645

6 cyl. 5 pass. de luxe touring sedan. Built-in trunk, all dual equipment. Also 2 1937 8 cyl. 4 door 5 pass. de luxe touring sedans. All dual equipment, radio, heater. Just like brand new. Sacrifice $795. Your car down, balance 12-24 months. 90 day guarantee.
OPEN DAILY 9 A. M. TO 10 P. M.
State Auto Finance Corp.,
3939 Washington-blvd.

OLDS CLOSEOUTS

Our entire stock of 1937 de luxe 6 and 8 cyl. sedans, reduced. Choice of radio, htr., white walls, defrosters, trunk. Down to $645. Your car down, bal. 2 years. 90 day guar. OPEN TO 10 P. M. 7 DAY DRIVING TRIAL.
CENTURY FINANCE CORP.,
850 JACKSON-BL.

Oldsmobile 6 '36, $535

The finest 4 door de luxe in built trunk sedan, hot water heater and radio, all good tires and perfect in appearance and cond.
OLDS '35 5 PASS. SEDAN.
6 cyl. built-in trunk sedan, $395.
AUTHORIZED OLDS DEALER,
5043 BROADWAY. LONGB. 4682.

OLDS—'35 6 CYL. TRUNK SEDAN....$395 New car dealer, 6201 S. Western.

Packard 1935 Sedan

MODEL 1200 5 PASSENGER SEDAN.
Equipped with side mts., trunk rack, hot air heaters in both front and back. Its color is a beautiful light green; looks as clean as the day it left the factory. Take advantage of our special sale price of
$900.
Packard-Hubbard Woods,
915 Linden-avenue.
CHICAGO PHONE: BRIARGATE 0050.

Packard '36, $1,475

1400 STANDARD 8 SEDAN.
You cant' appreciate the true value of this car without seeing it.
It will satisfy the most particular buyer, perfect in appearance and performance.
Packard-Hubbard Woods,
915 Linden-avenue.
CHICAGO PHONE, BRIARGATE 0050.

PACKARD '36 120, $595

4 door 5 pass. sedan; large luggage compartment, hot water heater, white wall tires. Car must be sold at once. Many more to select from.
HILL MOTOR SALES CO.,
Largest Packard Dealer in Illinois.
640 Madison-st., Oak Park.

Packard 1935 1208 Sedan.
Roomy 7 Passenger.
RADIO, HEATER, SIDE MOUNTS.
$1,150.
Packard-Hubbard Woods,
915 Linden-avenue.
CHICAGO PHONE: BRIARGATE 0050.

PACKARD—1930 CONVERTIBLE COUPE. Class personified! Traded by a north shore sportsman who has most of his cars finished to his order. This is exceptionally attractive. Handsome color combination. Excellent tires—side mounted spare tires and wheels. Brand new convertible top. Motor is very smooth and quick on acceleration. This is a remarkable value at $125. On extra-easy terms. STUDEBAKER BRANCH, 1836 Ridge-avenue, EVANSTON.

PACKARD, $675

1936 touring sedan, model 120. This black sedan with white side wall tires presents an excellent appearance. Has been in our shop and is ready to give fine service.
BROADWAY CADILLAC.
5201 BROADWAY. LONG. 7000.
OPEN EVENINGS.

PACKARD 1937, $735

De luxe tour. sedan; built-in trunk comp. dual equipment, radio, heater, defroster furnished; your car down, bal. 12-24 months; 90 day guar.; 30 day driving trial.
FINANCE CO.—OPEN SUNDAY.
3910 OGDEN-AV.

PACKARD—'36 8 SEDAN WITH TRUNK. You will never know it has been used. Don't miss this bargain at $685. TWERDAHL, 824 DIVERSEY. Well. 8300.

PACKARD '36 CON. CPE., S. M.......$795
PACKARD '36 120 SEDAN................$595
TOM O'ROURKE
2243 S. MICHIGAN-AVENUE.

PACKARD—'37 NEWEST "120" CONV. CPE. De luxe equip., rumble. Big discount. New car dealer, 6201 S. Western.

PACKARD—NEW 1937 SED.; BIG DISCT. SUPER 8'S, SIXES, AND 120'S PACKARD DEALER. 6120 S. Western.

PACKARD—'30 CLUB SED; GOOD TIRES brakes; very clean, $150. 5854 Broadway.

PACKARD—'31 DE LUXE RDSTR., 2 SIDE mts., radio, $175. Wright, 1101 N. Clark.

USED AUTOMOBILES FOR SALE.

WATCH Lawder Bros. —CARS— GO BY

THE GREAT VOLUME OF 1937 FORDS FORCES US TO MAKE GREAT REDUCTIONS ON
Chevrolets-Plymouths
1934 TO 1937
SEDANS. ALL COLORS. COACHES.
IN NEW CAR CONDITION.
Fords 1931s to 1937s
USED—ALL MODELS.
ALL OTHER MAKES AT
LOWEST OF PRICES
YOUR CAR OR $5 TO $35 DOWN.
—BE SURE—
BUY FROM AN OLD, RELIABLE DEALER.
ESTABLISHED 1890.
47 Years of Giving the Most for Your Money.
A FORD LINCOLN ZEPHYR DEALER WHERE R. & G. REALLY MEANS RENEWED AND GUARANTEED
SATISFACTION OR 100% REFUND.
6900 VINCENNES
[Block west of State-street.] Open eves.

1937 Chevrolets BRAND NEW

Coupes, Sedans, Town Seds.
DE LUXE MODELS.
Large Selection of Colors.
ALSO
LARGE SELECTION OF
1937
OFFICIAL'S CARS.
A master 5 pass. trunk sedan. De luxe dual equipped.
$495
MICHIGAN AVE. CHEVROLET
2345 S. Michigan

Packard '36 120 Sedan..$750
Equipped with 6 wheels, white walls, radio, heater, trunk; beautiful Wellington gray.
Packard '35 818 Coupe..$750
Luxurious rumble seat coupe; cost $2,875; will please the most critical buyer; excellent condition.
Packard '34 703 Sedan...$575
6 wheels, heater, trunk rack; excellent care by original owner; practically new condition.
Packard '33 656 Club.....$495
Sedan; radio, heater, white walls, trunk; one must see and drive to appreciate.
Packard '32 506 Club.....$295
Sedan; radio, heater, trunk; clean; carefully driven; priced far below market values.
Broadway Buick Co.
5701 Broadway. Lon. 7700.

— PACKARD 7 PASS. DE LUXE, $765 — THE MOST BEAUTIFUL DE LUXE $5,000 FULL 7 PASS. SEDAN; '35; GIVEN AWAY AT $765.
FELZ. 1132 DIVERSEY-BLVD.

PACKARD '35 SUPER 8 CONV. CPE..$845 Chrysler Illinois Co., 2234 S. Michigan.

PLYMOUTH 1937

De Luxe Touring Sedans.
Radios and Heaters.
$165 DOWN.
DIVERSEY MOTORS,
801 DIVERSEY-PKWY.

Ply. '36, $395

5 pass. sedan; mohair upholstery; double windshield wipers and tail lamps. See this today.
YOUR CAR DOWN.
Burke, 6733 S. Western

PLYMOUTH — 1935 SEDAN. AS SWEET A little car as ever entered our used car showroom. Is well equipped. Traded by a man who understands the care of a motor. The moment you hear this car run you'll know it's a real bargain at our low price of only $435. On Extra Easy terms. STUDEBAKER SALES CO., 26th and Michigan. Open until 9 p. m. every day and all day Sunday

P-L-Y-M-O-U-T-H-S.
1936 PLYMOUTH SEDAN; TRUNK....$545
1935 PLYMOUTH SEDAN; TRUNK..... 395
1935 PLYMOUTH COACH; RADIO 345
1935 PLYMOUTH COUPE, ONLY....... 325
1934 PLYMOUTH COUPE; HEATER... 265
PONTIAC DEALER, 7727 S. ASHLAND.

Plym. '36 Tour. Sedan, $475.
4 door. Built-in trunk. Choice of colors. Extreme low mileage. 90 day guarantee. Your car down, balance $25 a month.
Dodge Dealer, 2720 N. Cicero

PLYMOUTH—'34 SEDAN; KNEE ACTION; prac. new tires; beautiful gunmetal finish; like new; sac. for only $325. Guaranteed.
DODGE—BENDER-RIEGER, INC.—PLYMTH.
933 WASHINGTON-BLVD.

Plym. '32 P. B. Sedan, $195.
Hydraulic brakes. Perfect motor. Excellent tires. Very clean thruout.
Dodge Dealer, 2720 N. Cicero

Plymouth '32 P. B. Coupe.
EXCELLENT CONDITION, $165.
Diversey Olds,
801 DIVERSEY-PARKWAY.

Plymouth '34 Sedan, $295.
Repossessed de luxe. In good condition. Sell for balance due. A safe place to buy. RAY TITUS. 5710 BROADWAY.

Plymouth '36 Sedan, $395.
A repossessed 4-door sedan; green. Sell for balance due. A safe place to buy. RAY TITUS. 5710 BROADWAY.

Plymouth '37 De L. Sedans.
2 dr. touring models. All colors; dual equip. Some have heaters. Price $595.
BERNARD & LEE.
1033 CHICAGO-AV., EVANSTON. UNI. 2127.

Plymouth '35 De L. Coupe.
Repossessed. Wonderful cond. throughout. Sell for bal. due, $375. A safe place to buy. RAY TITUS. 5710 BROADWAY.

PLYMOUTH—'35 DE LUXE P. J. 4 DOOR sedan; finish like new; Philco radio; Hades heater; low mileage; private party; leaving city. Northmere Hotel, room 309.

PLYMOUTH—LATE '36 DE LUXE SEDAN. A1 condition. Private owner died. Call Attorney's Office, State 8500.

PLYMOUTH—'34 COACH; KNEE ACT., $395. Beautiful beige finish; good tires. CHEV. DLR. 1111 Chicago-av. in Evanston.

PLYMOUTH—LATE '36 2 DOOR SEDAN, perfect condition. Low mileage. Bargain. Mulvey, 1735 W. 59th-st. Grovehill 0810.

PLYMOUTH—'36 DE LUXE 4 DR. TRUNK sed.; radio, htr., $495. 4140 Irving Pk-bl.

PLYM.—'36 DE L. TRUNK SEDAN....$495 New car dealer, 6201 S. Western.

PLYMOUTH—'36 COACH; VERY CLEAN; sac. for $465. Mr. Larson, Armitage 4794.

PLYMOUTH—1936, BARG., $449, SEDAN, htr., etc. Capitol Ply. Dlr., 8031 Halsted.

PLYM.—'36 4 DR. DE LUXE SED. LOW mi. $395. 2644 N. Cicero-av. Berk. 7973.

PLYMOUTH '36 7 PASS. SEDAN, $325. WESTERN MOTORS, 6445 S. WESTERN.

PLYMOUTH—'32 DE LUXE CPE. 4 CYL. Exc. cond. $10 down. 6640 South Western.

PLYMOUTH—1935 SEDAN, 4 DR., TRUNK; for immed. sale, $395. 1647 S. Crawford.

PLYMOUTH—1936 4 DR. DE LUXE SED.; exc. cond.; priv. owner. Rep. 7859.

—PLYMOUTH—'34 5 PASS. SEDAN, $245— BURKE, 6733 S. WESTERN-AVENUE.

PLYMOUTH—'34 DE LUXE SEDAN, $375. WARNER MOTORS. 3542 N. CLARK.

PLYMOUTH—'36 5 P. SED.; SALE PRICE only $350. Newberry Barg., 1025 N. Clark.

[Continued on next page.]

USED AUTOMOBILES FOR SALE.

[Continued from preceding page.]

PLYMOUTHS 1937

Executives' cars, slightly used. Like new. 5 pass. sedans. Priced to sell quickly. As low as $535 also

BRAND NEW
Chrysler '37–All Models.
Up to $650 Discount

Your car accepted as down payment, balance 12-24 months. Fully guaranteed. CHRYSLER DEALER–OPEN SUNDAY.

3910 OGDEN-AV.

PLYMOUTH 1937, $545

6 to choose from. 1937s. 4 door and 2 door de luxe touring sedans. Used. Built-in trunk, all dual equipment, radio, heater. Priced down to $545. Also 4 1936 2 door and 4 door de luxe touring sedans. Radio, heater. Priced down to $395. Your car down, balance 12-24 months. 90 day guarantee. OPEN DAILY 9 A. M. TO 10 P. M.
State Auto Finance Corp.,
3939 Washington-blvd.

PLYMOUTH–2 DR. P. D. 1933; $185; A good buy. 2737 N. Cicero-avenue.

P-O-N-T-I-A-C-S
BRAND NEW 1937s.
Most Models, Big Discount.
ALSO OFFICIALS' CARS AND DEMO.

'36 PONTIAC SEDAN; TRUNK	$545
'36 PONTIAC COACH; TRUNK	495
'35 PONTIAC SEDAN; TRUNK	395
'35 PONTIAC COACH; TRUNK	395
'35 PONTIAC COUPE; HEATER	375
'33 PONTIAC COACH; HEATER	225
'33 PONTIAC SEDAN; HEATER	275
'32 PONTIAC SEDAN 6; S. M.	225

F-I-T-Z-P-A-T-R-I-C-K,
AUTHORIZED PONTIAC DEALER.
7727 SOUTH ASHLAND.

PONTIAC 1937, $595

6 cyl. de luxe tour. sedan. Built-in trunk, heater, clock, all dual equipment. Beautiful black. Also 1936 4 door de luxe touring sedan. Built-in trunk, radio, heater, all dual equipment. Sacr. $575. Your car down, balance 12-24 months. 90 day guar. OPEN DAILY 9 A. M. TO 10 P. M.
State Auto Finance Corp.,
3939 Washington-blvd.

PONTIAC 1937, $585

5 pass. de luxe sedan; trunk comp., all dual equipment, beautiful finish; like new; radio, heater, defroster furnished. Your car down payment, balance 12-24 months; 90 day guarantee. 30 day driving trial. FINANCE CO.–OPEN SUNDAY.

3910 OGDEN-AV.

PONTIAC–1935 SEDAN. THE OWNER OF this car was really not ready to trade, but we gave him such an attractive deal on a car he desired that he couldn't resist. So consequently we have a very fine Pontiac for sale. Has the appearance, style and finish you'll like. Equipment is very complete. The interior is nicely tailored. The motor is as smooth as silk. Ready for immediate delivery at $485. On Studebaker's own extra-easy terms. STUDEBAKER SALES CO., 26th and Michigan. Open until 9 p. m. every day and all day Sunday.

PONTIAC '34 SEDAN, $335.
6 wire wheels, trunk, mohair upholst. Used little by conservative owner. Original cost $1,242. Sac. for $335.
Dodge Dealer, 2720 N. Cicero

PONTIAC–'36 DE LUXE COUPE......$495
Heater and many extras. Just like new. $75 or your car down. $25 a month. STATE LICENSE FREE.
GROSSINGER MOTORS,
2658 LAWRENCE. LONGBEACH 7883.

— PONTIAC '36 — 5 PASS. SEDAN. — Built-in trunk. All equip. Like new.
WAS $585, NOW $465.
4201 MILWAUKEE-AVENUE.

PONTIAC–'36 4 DOOR SEDAN.........$535
Another beautiful Evanston car at a bargain price. See this car today. DODGE DLR., 1019 DAVIS-ST., EVANSTON. EVANSTON CARS ARE BETTER CARS.

PONTIAC '36 SEDAN.
4 door, built-in trunk, heater, $545. BIRD SYKES. 2215 S. MICHIGAN.

PONTIAC–1935 4 DR. SED., EXC. MOTOR and tires; beaut. cond. Guar.........$450 MAY MOTORS, 7417 S. HALSTED.

PONTIAC–'37 6 CYL. 4 DOOR TOURING trunk sedan, 2 left. Big discount. New car dealer, 6201 S. Western.

PONTIAC–1934 DE LUXE SEDAN; LOOKS, runs like new. Private. Reas. Albany 7367.

REO 1935 "6" SEDAN.
4 door; built-in trunk, radio, heater; black finish; $435. Guaranteed.
C. PETERSEN.
MICHIGAN AVENUE CHEVROLET.
2345 S. MICHIGAN.

ROLLS-ROYCE–4 PASS. PHAETON, CURRENT model, $1,350. 2441 S. Michigan-av.

STUDEBAKERS

Positively priced to close out latest mod. '37 PRESIDENT de luxe 4 dr. trunk sedan. And DICTATOR sedan priced down to $595. Your car down, bal. 2 years. 90 day guar. OPEN TO 10 P. M. 7 DAY DRIVING TRIAL.
CENTURY FINANCE CORP.,
850 JACKSON-BL.

STUDEBAKER–1937 DICTATOR COUPE. A very fine car as you will see at first glance; it will take the most experienced eye to distinguish it from new; complete, double de luxe equipment; outstanding, exclusive finish; tires and spares look new; motor is certified by Studebaker; sold on extra liberal terms for only $645. STUDEBAKER SALES SO. 26th and Michigan. Open 'til 9 p. m. every day, all day Sunday. Cal. 6492.

— STUDEBAKER '36 DICTATOR SEDAN — Built-in trunk; heater; all equipment.
WAS $645, NOW $495.
4201 MILWAUKEE-AVENUE.

STUDEBAKER–1934 4 DR. SEDAN, A-1 cond. Exc. tires. Special...............$295 MAY MOTORS, 7417 S. HALSTED.

TERRAPLANE '37, $595

5 pass. Sedan. Trunk space. Cannot be told from new. A real bargain.
"SHOP INSIDE IN COMFORT"
10 STORY HEATED BUILDING
GLENN E. HOLMES,
30 W. LAKE-ST.

TERRAPLANE–1936 SEDAN, NOTED FOR speed and economy–and this one is an outstanding example. Traded by a suburban sportsman who liked his cars attractive and well equipped. This car is certain to please the most exacting. A-1 throughout. Priced way low at $535. STUDEBAKER SALES CO., 26th and Michigan. Open evenings until 9 p. m. and all day Sunday.

TERRAPLANE–'34 COUPE. GOOD COND. heater; private. $240. Bittersweet 4917.

TERRAPLANE–'34 SED. EX. COND...$275 Pontiac Dealer, 5233 W. Cermak, Cicero.

TERRAPLANE–1933 2 DOOR, $165; GOOD cond. Must sell. 2737 N. Cicero-avenue.

WILLYS 1937, $475

De luxe 4-door sedan that you would say is new.
Your Car or $75 Down.
CAPITOL FINANCE CORP.,
2235 MICHIGAN-AV.

WILLYS–'37 4 DR. DE L. SEDAN; RADIO, heater; full price $455. Cannot be told from new. Kelly, 245 Madison-st., Oak Pk.

WILLYS–'34 77 SEDAN. RADIO. $195. Pontiac Dealer, 5233 W. Cermak, Cicero.

WILLYS–'37, $495; BRAND NEW DE LUXE 4 dr. sed. Willys Dlr., 2717 Madison.

WILLYS–1935 4 DR. DE L. SEDAN. $295. Krause Motors, 5644 Broadway, Lon. 1055.

AUTOMOBILE HOUSE TRAILERS.

PALACE & INDIAN
Master de luxe trailers; list price $1,020. THIS WEEK ONLY $795. No money down, 20 mos. to pay. 260 MADISON-ST., OAK PARK.

NEW DE LUXE TRAILER, SLEEPS 4 PEOple; fully equip.; ready to live in; $295. TMS. 2441 S. MICHIGAN-AV. Op. EV.-SUN.

FOR RENT–'37 ALMA 18 FT. TRAILER for southern vacation. $50 mo. $200 season, ending May 1. Farmer. Fairfax 9415.

SELLING OUT COMPANY TRACTORS, trailers, with steady contract; all late models. Car taken in trade. 3024 S. Wabash-av.

BRAND NEW 1938'S — UP TO $650 DIScount. 21, 19, and 17 ft. low as $295. 1817 W. Hubbard [was Austin-av.].

ROYAL AND ALMA TRAILERS–DEMOS and used; terms. Orr. 2634 S. Michigan.

1937 SCHULT HOUSE TRAILERS–4 MODels. Big discount. 5133 Irving Park.

MOTORCYCLES AND BICYCLES.

CASH FOR LATE MODEL HARLEY OR Indian Motorcycle. For details Address B S 40, Tribune.

BARG.–NEW, USED BOYS' GIRLS' BAL'N bicycles. 3606 Lawrence-av. Jun. 2078. Op. ev.

GARAGES–FOR SALE AND TO RENT.

WILL RENT OR SELL
80 CAR GARAGE
AND REPAIR SHOP SPACE.
Ideal location on Broadway. Rental $150.
PHONE LONGBEACH 8833.

MOTOR TRUCKS.

For Sale.

When We Say Bargain We Mean Bargain

Factory Branch Reliability Is Back of Every One. Check these prices and Remember.

1936 Ford Pickup	$285
1936 Chevrolet Pickup	285
1934 Dodge ½ Ton Panel	200
1936 Ford ½ Ton Panel	350
1935 Ford Sedan Delivery	225
1931 GMC 1½ 8-Ft. Panel	135

General Motors Used Trucks.
1700 Indiana Cal. 4545
OPEN EVENINGS 'TIL 7:00 P. M.

OUR ENTIRE STOCK
ATTRACTIVELY PRICED
FOR IMMEDIATE SALE.
MANY EXCLUSIVE "R & G" CARS AND TRUCKS INCLUDED.

Dumps--Stakes--Panels

Federal 1936–34x7 duals.
G. M. C. 1935, 14 ft. body; 34x7 duals.
'34-'35-'36-'37 Ford Grico 6 w. dumps.
100 OTHERS. ALL MAKES.
B. & W., 827 W. 35th-street. Yards 6080.

CHEV.–'35 157" HIGH STAKE BODY; dual heavy duty tires, helper springs; good mech. cond. Ready to go. Save $90 at our new low price of $295. 1933 Chev., 157" ht. stake, dual helpers, for quick sale reduced to $190. Always a wide selection of all types of commercial transportation. Lowest prices in city.
CLARK-MAPLE CHEV. 1038 N. CLARK.

Chev. 1937 1½ T. Truck.
Chicago stake body for tarpaulin. Heavy duty tires, helper springs.
COST $993, NOW $645.
FORD DEALER. 4922 BROADWAY.

DODGE '37 ¾ T. PANEL.
Your opportunity to buy a practically brand new truck; tremendous discount.
DAMPMAN-SCHMITT CO.
1019 DAVIS-STREET. EVANSTON.

FORD '37, $395.
Model "85" pickup. Do not be misled by the price; it's like new and a real barg.
DODGE DEALER. 5719 BROADWAY.

— NEW SOUND PANEL CHEV. TRUCK — ½ ton. Sell for $450. Use for any kind of hauling. Also all kinds of trucks at 40c on the dollar.
3512 ARCHER-AVENUE.

CHEV.–'31 1½ TON PANEL; CLEAN, $125 Ford–'36 ¾ panel. Also '36 pickup.
NORMAL MOTOR SALES.
6727 SOUTH STATE-ST.

CHEVROLET–'34 1½ T. CHASSIS AND cab, 8 ply tires, duals, A1; $295; and '30 Ford 1½ ton panel, $75. Many others cheap. Ben T. Wright, Inc., 1101 N. Clark.

1936 CHEVROLET DUMP TRUCK–10 PLY, duals; 9 ft. body. Woods 7 inch underbody hoist. Perfect condition............$700
SEE MR. STEFFES. 7633 S. ASHLAND.

— DIA. T MODEL 210 1½-T. CHASSIS — 160-in. whlbase. Late model; gd. mech. cond.; gd. tires; refin. Very cheap, at $275 2630 S. WABASH. CALUMET 5767.

TRUCKS IN GOOD CONDITION. 50C ON the dollar. Small down payment. Repossessed. 3512 Archer.

STUDEBAKER C. O. E. BOSS TRACTOR; 2-3 t.; 8.25x20 tires. Virginia 0210. AUTOCAR TRUCK. 1716 W. Pershing.

'34 FORD — 157" CAB AND CHASSIS, dual wheels..............$295
FORD DEALER. 1520 N. HALSTED.

'34 CHEV.–131 C & C DUALS O. K.'D. $295 40 others to select from $45 to $495. Southwest Chev., 9220 S. Ashland. Ced. 3500.

1936 FORD 1½ TON TRUCK, PANEL BODY, in tip-top shape; must be sold at once. The Babel Garage, 6905 S. State.

DODGE–1935 1½ TON CHICAGO STAKE body. Make offer. Kulberger Motors, 7610 S. Halsted. Stewart 4206.

25 USED TRUCKS–EACH ONE A BARG. FEDERAL TRUCK CO., 2842 S. Michigan.

100 TRUCKS — $50 AND UP. EXPRESS stakes, panels, dumps. 3148 OGDEN-AV.

SELL CHEAP–DODGE LATE '34 1½ T. HI. st., 1. w. b. Like new. Priv. Lin. 7580.

FORD–LATE '34 V-8 TRUCK, 1½ TON panel; A-1 cond.; priv. Nevada 5678 9 to 5.

FORD 1936 PICK-UP TRUCK; CLEAN; A1 cond.; priv. 609 Milwaukee. Hay. 6480.

FORD–'36 PANELS, PERFECT SHAPE. VERY REASONABLE. DIVERSEY 6066.

INTERNATIONALS–2; 1½ TON PANEL; $65 each. 7158 Stony Island-av.

DODGE–1935 1½ T. HIGH STAKE; LONG whlb., refin.; guar.; $350. 1132 N. Damen.

To Rent.

PANEL OR STAKE TRUCKS–½ TO 2 TON; perfect cond.; rent without driver by day, week or year; low rates. Delaware 7272.

POOL CAR OR CITY HAULING–1½-2½ ton trucks. Wolande, Haymarket 3935.

1½ T. FORD PANEL–'37, WITH DRIVER; city and sub. delivery. Pen. 9012.

INTERNAT'L ½ T. PANEL, 1½ T. STAKE with drivers. City deliv. Reas. Arm. 4080.

FORD–'34; STAKE PANEL TRUCK; LOW mileage; with driver. Fuller, Lake. 4308.

Truck Trailers.

WANTED–EXPERIENCED TRUCK DRIVER with tractor, who is financially able to purchase trailer. Can arrange terms and furnish steady wk. Address P E 567, Tribune, today.

Wanted.

MAN WITH OR WITHOUT TRACTOR TO buy trailer with steady hauling. 200 N. Talman.

MAN TO BUY TRUCK TO DELIVER RANGE oil. Good earnings. 210 N. Talman.

AUTOMOBILE LOANS.

CASH
in Ten Minutes
on your auto or truck.
20 MONTHS TO PAY
Average Monthly Cost
less than $1.75 on $100 loan.
Deal Direct with Owners.
PRIVATE CONSULTATION ROOMS.
Winter-Hirsch
20 years in same location.
1842 S. Michigan
Calumet 4290
4653 W. Madison
Austin 1243
Under State Supervision.
Plenty of Free Parking Space

Money Isn't Everything BUT
WHEN YOU NEED IT
INVESTIGATE THE
FRIENDLY, CONFIDENTIAL
INLAND
AUTO-SALARY
FURNITURE
LOAN PLAN
Easy to Repay and Cost Guaranteed to Be Lower
$100 Costs Only $1.25 Mo.
$200 Costs Only $2.50 Mo.
$300 Costs Only $3.75 Mo.
TERMS UP TO TWENTY MONTHS.
NO ENDORSERS REQUIRED.
Representative Will Call on Request.
FRIENDLY LOANS SINCE 1919.
Inland Investment Plan
224 S. MICHIGAN-AV. CHICAGO, ILL. WAB. 2934.
747 MADISON-ST. OAK PARK, ILL. EUC. 6844

AUTO CREDITS.

DUE TO ILLNESS MUST SELL MY $261.43 equity on new Chrysler for best offer. Phone Drexel 7218.

— $400 HUDSON EIGHT CREDIT, $300 — Authorized dealer. Owner transfers. Simpson, State 1000, Extension 2163.

HOME FURNISHINGS AND FURNITURE.

(See Also Household Appliances.)

General.

OPEN TO THE PUBLIC.
2 LARGE SALESROOMS.
CLOSING OUT
AT ½ COST
GENUINE FURN. MART
SAMPLES
JUST RELEASED BY
LEADING
MANUFACTURERS.
DEALERS INVITED.
Open Evenings.

2 PC. CURLY MOHAIR PAR. SET	$49
2 pc. living room suites	$20 to $80
Odd davenports and love seats	$19 to $45
Large, comfortable lounge chairs	$9 to $25
Occasional chairs and rockers	$3 to $9
7-8-9 pc. dining room suites	$25 to $90
5 pc. dinette sets–all styles	$7 to $29
3 pc. modern bedroom suites	$35 to $95
3 pc. bedroom suites–all styles	$19 to $80
TWIN STUDIO COUCHES	$8 to $29
Desks and secretaries	$7 to $35
Wood beds, twin and full size	$6 to $15
Odd dressers, chests, buffets	$7 to $22
INNERSPRING MATTRESS SPECIAL	$6

RUG SPECIALS.
9x12 RUGS–EVERY STYLE.....$12 to $45
9x12 solid tone and twist rugs.....$13 to $45

201 E. OHIO
1 Block East of Michigan at 600 North. Second Floor. Delaware 9020.
4750 Washington
AT CICERO-AVENUE. COLUMBUS 9600.

EXTRA EXTRA
THE ONLY
CHICAGO
FURNITURE MART
[RETAIL SALES.]
FLASH NEWS BULLETIN FLASH
NOW BEING OFFERED FOR THE 1st TIME
LEADING NATIONAL FURNITURE MANUFACTURERS UNLOAD ALL THEIR 1938 FACTORY SAMPLES.
OUR SHOWROOMS ARE JAMMED WITH THIS TREMENDOUS SHIPMENT.
WE DEFY YOU TO BUY FOR LESS.

119 parlor suites, all styles	$29 to $150
65 bedroom sets, mah.-walnut	$22 to $175
38 dining room sets, all periods	$39 to $195
46 studio couches, double coil	$12 to $54
87 coil springs and mattresses	$3 to $19
129 odd beds, all styles	$3 to $9
36 broadloom rugs, 9x12	$14.95
68 rugs, all sizes	$3.95 to $49.50

Guaranteed all new merchandise.
USE OUR CREDIT PLAN.
Open eves. till 9. Sunday, 11 to 5.
Chicago Furniture Mart, Inc.
811 S. WABASH

471 EAST OHIO-ST.
or 548 Lake Shore-drive at North End of the NEW OUTER DRIVE BRIDGE.
FURN. MART SAMPLES
Offered to the Public
Open Sunday and Evenings.

2 Piece Living Room Sets	$19 to $ 89
3 Piece Bedroom Sets	$22 to $ 99
7-8-9 Piece Dining Room Sets	$39 to $129
Mod. Occas. and Lounge Chairs	$12 to $ 39
Secretary and Knee Hole Desks	$ 9 to 39
Coffee, Occasional, End Tables	$ 3 to $ 12
Floor and Table Lamps	$ 3 to $ 12
Only Better Gr. Studio Couches	$15 to $ 29
Odd Beds, Spring or Mattresses	$ 5 to $ 12

Rugs and Carpets at Mill Prices.
Terms Can Be Arranged.
Hudgin. Del. 5824.

— — IN TUFT'S WAREHOUSE — —
$25,000 FURNITURE MART SAMPLES.

$100 Parlor Suite	$39
$79 Dining Suite	$29
$98 Bedroom Sets	$39

Imp. and Am. Oriental Rugs. $10-$20-$25
Cash or terms. Open eves. 9, Sun. 5 p. m.
Allen Furn. Co. 4444 W. Madison-st.

— — — FACTORY DISTRIBUTORS — — —
Closing out factory samples at ¼ price; parlor set, $39; bedrm., $35; din'g set, $37; rugs, 9x12 $18; breakfast set $12. Open eve. 10 p. m.–Sunday 5 p. m. Cash or terms.
4535 WASHINGTON-BLVD.

FURN. MART SAMPLES.
Rugs, all kinds and sizes.........$ 9-$69
2 pc. plr. set. $23-$60 | 3 pc. bdr. sets $39-$69
7 pc. din. set. $20-$39 | Dinette set...$10-$29
LION, 4453 W. MADISON. OPEN EVES.

500 RUGS, ALL SIZES; MADE BY THE best manufacturers; while they last, $9.75 and up. 2241 Madison-st. Open eves.

Central.

Inlaid, 95c Yard–Laid Free.
Carpeting laid, $1.49. Free estimates. SENNER, 2940 Wentworth. Vict. 2894. Op. ev.

RUGS–ALL KINDS, SIZES, $2.50 AND UP. 2212 W. MADISON-STREET. OPEN EVES.

CARPET–98c YD.; LINOLEUM, 80c YD.; home, store, office, cheap. Dir. Drexel 4676.

South Side.

7090 COTTAGE GROVE.
[Cor. 71st and South Chicago-av.]
FURNITURE MART AND FAC. SAMPLES.

$150 3-pc. Bedroom Suites	$39-$49-$59
$175 2-pc. Liv. Rm. Suites	$39-$49-$59
$125 7-pc. Din. Rm. Sets	$40-$50-$60
300 9x12 Am. Oriental Rugs	$19 up
4 RMS. COMPLETE VAL. $450	$159

2 YRS. TO PAY. OPEN SUN. TO 5.

RUGS, CARPETS AND RUGS
While they last, 9x9s, $10 and up; 9x12s, $18.50 and up. Wiltons, American Orientals, $50 and up. Brunswick's Sibras, Gulistans, large size rugs, 9x15s, 12x15s, 12x21s, low prices. Klever Shampay Karpet Kleaners, 4633 Cottage Grove-avenue. Open Tuesday, Thursday, and Saturday evenings.

— — — FACTORY SAMPLES — — —

$79 PARLOR SETS	$39
$69 BEDROOM SETS	$35
$75 DINING ROOM SETS	$38
9X12 RUGS	$15

6534 S. HALSTED-ST.
Open eves., Tues., Thurs., Sat. Cash or tms.

— — — STORE WIDE CLEARANCE — — —
9x12 Rugs, $10; Bedrm., Parlor Sets, $39. REPOSSESSED 4 RM. OUTFIT, $187. [Everything complete; original cost $565.] EASY TERMS TO RELIABLE PARTY. GOODMAN'S. 6821 S. HALSTED-ST. "Smart Furniture . . . . Thrifty Prices."

4 RMS., COMPLETE, $99.
Bedrm. sets, $39; rugs, $15; par. sets, $35. $1 dn., $1 wk. Cash or 2 years to pay. SCHWARTZ STGE., 7012 STONY ISLAND.

4 ROOMS COMPLETE, $185.
ONLY $15 CASH REQUIRED.
Liberal terms to suit your convenience.
Allied Stge., 4312 Cottage.

DUNN BROS. STORAGE,
6714 COTTAGE GROVE-AVENUE.
FURNITURE FOR SALE.
OPEN EVES. TILL 9:30. SUN. TILL 5.

MOVING TO FLORIDA–IF YOU WANT A beaut. bedrm. suite, rugs and other fine furnishings of 9 rm. home at very cheap prices, call at once. 5457 University-avenue.

— — RUGS–STORAGE AND USED — —
Many nationally advertised brands, perfect condition. Large selection in big sizes. Hintz Storage Co., 809 E. 40th-st. Dre. 0708.

NEW IMPORT. DOMES. RUGS, $15-$20-$25. All new parlor, bedrm., din. sets, $39-$49. 3 rms. furn. $125; 4 rms. de l. $175, tms. RAPP Storage & Furn. Co., 5746 S. Ashland.

PARLOR, BEDRM., DINING RM. SETS..$35
9x12 rugs.........................$15
NELSON BROTHERS.
6910 Cottage Grove. Open eves., Sunday.

— — RUGS!! SACRIFICE!! RUGS!! — —
Unclaimed rugs from our 80 stores. All sizes, used rugs, 9x12, $7 up. New $12 up. Checker Cleaners, 6216 S. Racine. Warehouse.

STOCK REDUCING SALE–DIN., PARL., bedrm. sets, $59, $189 vals. now $29.50-79.50. Citizen's, 6226 Cottage Gr., op. ev.-Sun.

ANY REAS. OFFER PRACT. NEW FURN.– 5 rms.; rugs, odd pces. Will sep. No dealers. 6068 Stony Isl., Apt. 1. Mid. 5538. Dealer.

55 SINGLE AND DOUBLE COIL SPRING rollaway beds. Complete with canopy. Hintz Storage Co., 809 E. 40th-st. Dre. 0708.

3 RMS. COMPLETE, $89.50. WILL SEP. Royal Furn., 423 W. 63d-street.

FULL LINE OF HEATING STOVES AT ½ OFF. JOYCE BROS., 5711 S. HALSTED.

HALL AND STAIR CARPETS–50C YARD. GROVE RUG CLEANERS, 6738 COTTAGE.

BEAUT. BRICK RED GOROVAN ORIENT. rug, 11½x14. Very reas. Reg. 6905.

KIMBARK, 6224–2 RMS.; PRIV. BATH; encl. slp. pch. I. C., surf., L ex.; reas.

North Side.

2 PIECE ANTIQUE IVORY GOLD TRIM bedrm. set, barrel shaped dresser, hang. mirror, spring and matt., $50. 8 piece walnut dining rm. set, $40. Hand carved walnut occasional table, $15. Lake V. 1518.

SLIGHTLY USED HI-GRADE RUGS! REAL Bargains! Oriental Designs. Oil burners, Springs, Mattresses, Beds, reduced to clear. 3531 N. CLARK-ST. Open tonight to 6.

150 PARLOR SETS...............$35-$45-$59
125 bedroom sets...............$29-$39-$49
Nelson Bros. Op. eves., Sun. 6310 Broadway.

2 OR 3 RMS. FURNISHED COMPLETE, $99 and $139. All Hi-Grade! All styles! Open tonight to 6. 3531 N. CLARK-ST.

5 RMS.–COMPL. FURN.; TWIN BEDS, beau. davenport, etc.; reas. Lak. 2383 eves.

BEAUT. IMPORTED ORIENT. RUG, $20; PARLOR SET, $25. 5540 BROADWAY.

OIL HEATER, GAS RANGE, LINOLEUM; used 2 wks. Other items. Diversey 3977.

4 RM. FURNITURE, RUGS, ETC.–LIKE new; leaving city immed.; sacr. Ard. 4452.

DAVID STORAGE — 3238 LAWRENCE-AV. Furniture and Rug Bargains. Terms.

ENDICOTT-DRUM TABLE–EARLY AMER. table, rush lot. chairs chp. Sup. 3571.

HOME FURNISHINGS AND FURNITURE.

North Side.

SELL FOR BALANCE DUE.
REPOSSESSED FURNITURE AND RUGS.
$135 Parlor, Bedrm., Din. Sets...$25-$35
150 9x12 Am. Oriental Rugs.......$10-$20
2-3-4 Rm. Outfits, Comp.........$89-$99
Stoves, Dressers, Studio Couches, Desks.
5540 BROADWAY.

OPEN TO 10 P. M. TERMS 2 YEARS TO PAY.

— — FACTORY CLOSE OUT SALE — —
Samples and returned for price of used.
50 dining rm., bedrm. sets......$29 and up
3 pc. living room sets..........$30 and up
150 rugs and carpets............$15 and up
TERMS. Open eves. and Sunday.
6130 BROADWAY.

IN SCHAULER STORAGE.
4644 N. WESTERN-AV. E-Z TERMS
SAC. 200 ASSORTED RUGS, $15-$25.
Reposs. 3-4 rms. furn. with rugs....$98-$139
100 par., din., bedrm. sets.......$25-$50

REMER WAREHOUSE SALE
Parlor, bedrm., dining rm. sets......$29-$79
9x12 Wiltons, Amer. Oriental Rugs..$15-$49
3 RM. OUTFIT, $129–E-Z TERMS.
5822 N. WESTERN. 3 EVES., 10; SUN. 5.

WE HAVE IN OUR WAREHOUSE THREE rooms of high grade furniture, out a very short time, all in first class condition, originally sold for $375–will sell for balance due, $169. Wallen Fine Furniture Co., 3300 N. Clark-street. Bittersweet 2330.

KANE STORAGE SALE.
BROADLOOM CARPET..............$1 SQ. YD.
9x12 Am. Oriental Wilton Rugs....$10-$20
Dining, Bedroom, Parlor Sets......$15-$39
2034 LINCOLN-AV. EVES., SUN.

2½ RM. MODERNISTIC FURN.–SACRIFICE for immediate sale. Grace. 7287.

Northwest Side.

HOLLANDER STORAGE CO. SALE.
3-4 rooms fine furniture.........$75-$100
8x11-9x12 imported orien. pat. rugs. $10-$22
$100 9x12 high grade Wilton rugs.......$28
Parlor, bedroom, dining room sets.....$39
2420 MILWAUKEE. Terms. Eves.-Sunday.

SELLING OUT BRAND NEW JENNY LIND and 4 poster wood beds, $5.95. Modern beds, coil springs, mattresses, $4 ea. Twin inner spring studio couches, $15. Chicago Bedding Co., 3327 Milwaukee-av., Pal. 1331.

PRICES GOING UP, BUT NOT AT BAERS. Parlor, dining, bedroom sets, $28; 9x12 rugs, $12. Cash or terms. Open eves. 10, Sun. 4. Baer Stge., 1927 Milwaukee-avenue.

FACTORY SAMPLES–CLOSING OUT AT ½ price. Open Tue., Thur., Sat. 10; Sun. 11-4. Homer Bros., 3053 W. Grand at Sacramento.

SAVE UP TO 50% ON YOUR FURNITURE and rugs. Natl. Storage, 2433 Irving Park.

West Side.

3 RMS. USED FURN., $50; $1 DN. A. B. C. Storage Rt. dep. 2525 Madison. Op. ev.

Suburban.

SAC. BEAUT. KIVA ORIENTAL RUG– Best offer. Perf. cond. Pri. Forest 1876.

HOUSEHOLD APPLIANCES.

Electric Refrigerators.

RECONDITIONED REFRIGERATORS OF nat'ly known makes, including Frigidaires, G.-E.s, Norges, etc., $35 up. Like new. Guar. 220 W. HURON-ST. OPEN SUNDAY.

GEN. ELECTRIC, $49; OTHERS SLASHED to $69.50. Edison's Whse., 766 Jackson.

Oil Burners and Stokers.

WAREHOUSE DISPOSAL
of 700 Quakers, American, Florence, Duotherm, Kleenfire; brand new, at slashed prices. Many samples and previous models at $25.
1100 W. WASHINGTON-BL.
Open evenings to 9. Sun. 10-5.

HEAT AND COMFORT
FORTUNATE BUY.
NATIONALLY ADVERTISED HEATERS. FAMILY SIZES, WHILE THEY LAST.
$24.45.
Edison's Whse., 766 W. Jackson. Op. eves.

Oil Heaters, $29.50
BUY NEAR YOUR HOME.
INSTALLED, GUAR. BY FACTORY MEN.
Free Delivery–Installation–Oil.
4147 W. Madison. 4746 N. Western.
3118 Lincoln-av. 8200 South Chicago.

A. B. C. OIL HEATERS, LIST FOR $105.50; sale price $34.95 while they last. Other nationally known makes at the lowest prices in the city. 601 W. Washington.

NEW QUAKER, NORGE, AMERICAN, DUOTherm, Florence, etc., only $30. Op. eves. Sun. Commonwealth, 775 W. Jackson.

RENT A NORGE CIRCULATING OIL heater; clean; chp. Mr. Brown, Eng. 0019.

ALCAZAR REG. $69.50, OUR PRICE $22.50. 220 W. HURON-ST. OPEN SUNDAY.

Stoves.

SAMPLE TABLE TOP– SLIGHTLY CHIPPED; $22.50. OPEN EVES., SUN. EDISON'S WHSE. 766 W. JACKSON.

Vacuum Cleaners.

NEW G. E. VACUUM CLEANERS–$14.95; in orig. cartons. Edison's Whse., 766 Jackson

Washing Machines.

NEW SPECIAL, $22.50
NEW THOR, MAYTAG, A. B. C., WESTINGHOUSE, and many other nationally advertised brands on sale. Terms or cash. Open eves. to 9 p. m.; Sun., 10 to 5 p. m. Edison's Warehouse Outlet, 766 W. Jackson.

RENT A NEW MAYTAG–25C PER WEEK. No obligation. Immediate delivery. Apply rent on purchase if desired.
MAYTAG.
LINCOLN 6900.
Credit dept. repossessed washers, $15. Small cartage charge if returned.

THOR, $25.
Renewed. Maytag, was $165, only $39. A. B. C. Westinghouse. Norge on sale.
1100 W. WASHINGTON-BL.

EASY, APEX, KENMORE, THOR WASHers, $15. Simplex, Apex, Thor Easy ironers, $25. Tms. Op. eves. 7851 Halsted. Ste. 1911

THOR WASHER OR IRONER–RENTED 25C week; free cartage. Thor, Albany 0140.

50 GUAR. RECOND. WASHERS, IRONERS. $10 up. Op. eves. 3448 North-av. Alb. 0141.

RENT WASHER, IRONER OR VACUUM, 25c wk. Sm. cart. charge if ret. Bev. 0070.

50 FLOOR SAMPLES–THOR, EASY, A. B. C., etc. 30 to 50% off. 775 W. Jackson.

BALANCE DUE ON THOR, MAYTAG, KENwood, and Others–Credit Mgr., Eng. 5151.

HOME FURNISHINGS WANTED.

PLAZA 6287
WE ALWAYS PAY MORE.
HIGHEST CASH PRICES for used furniture, hsehold. gds., rugs. Call day or night. See SHAMROCK first before you sell.
OUR BUYERS CALL EVERYWHERE.

FAIRFAX 2835
SOUTH SIDERS PHONE US.
WE PAY MORE.
We pay the highest cash price.
See McLAUGHLIN first before you sell.
ENTIRE CITY SOLICITED.

CALL KEDZIE 1300.
WE PAY CASH.
BEST CASH PRICES for used furniture, rugs, sewing machines, and grand pianos. Calls answered in CITY OR SUBURBS.

CALL LAWNDALE 0828.
Highest cash prices paid for furniture, rugs, grand pianos, etc. We call anywhere.

— — — PHONE ROCKWELL 6900 — — —
Best cash prices for furniture, rugs, sewing machines, and grand pianos.

— — — CALL LAWNDALE 4300 — — —
If you want more cash for your furniture, rugs, and Baby Grands. [Day and Night.]

HIGHEST CASH PRICES PAID FOR FURN., rugs, stoves, Frigidaires, sewing mach., clothing. Call anywhere. Arm. 9190.

PARTY WANTS FINE FURNISHINGS – Oriental rugs, obj. d'art, etc. Lon. 1474.

PARTY NEEDS FURNITURE, RUGS, GRD. piano, linens, paintings, dish. Lon. 4110.

EDG. 1307–WANT FINE FURN., RUGS, grand piano, paintings, bric-a-brac.

SUNNYSIDE, 6000 — NEED USED FURN. and rugs at once. Will pay your price.

KEDZIE, 8008–GET THE BEST PRICE FOR your old furniture, stoves, rugs.

NORTH SIDERS–BEST PRICES FOR FURniture, rugs. Clarkes, Longbeach 4711.

ROCKWELL, 0901 — WILL PAY YOUR price. Need furniture, rugs at once.

BEST CASH PRICES PD. FOR USED FURN., rugs, stoves, sew. mach., etc. Buc. 1667.

AUTOMOBILES WANTED.

CASH FOR YOUR CAR
We pay off your notes or mortgages; give you cash or another car for your equity.
Col. 7180. 4647 Madison.

MOST CASH FOR YOUR CAR–5 MINUTE SERVICE. IF YOU CAN'T COME IN CALL US. WE'LL COME OUT. BUTTERFIELD 1285. 7557 STONY ISLAND.

— — — JUNK CARS AND TRUCKS — — —
POSITIVELY HIGHEST PRICES PAID. CALL ANYWHERE. CRAWFORD 5077.

WANTED–USED OR WRECKED CARS OR TRUCKS, CITY OR SUBURBAN. HIGHEST PRICES PAID. DIVERSEY 2772.

PRI. PARTY CAN GET CASH FOR FORD or Chev., '30 or later. Pensacola 2722.

JUNK CARS AND TRUCKS WANTED–CALL Edgewater 2191 until 10 p. m.

AUTO TIRES.

NEW U. S. ROYAL 2DS, SAVE UP TO 50%. SERLIN TIRE CO., 1400 S. MICHIGAN.

INSTRUCTION.

— CERTIFIED PUBLIC ACCOUNTANT — will accept a number of men and women for study of accountancy during spare hours. Day or night. Private tutoring. Low tuition. Address N E 400, Tribune.

BUSINESS OPPORTUNITIES.

Businesses For Sale.

ACCESSORY AND BEAUTY SHOP–MODernistic equipment. Best South Shore location. Address P X 543, Tribune.

AUTOMOBILE AGENCY–WELL ESTAB. Popular agcy. in Evanston; a real money maker; includes lease, equipment, etc. $4,000 cash will handle. Don't miss this opportunity. Address P K 569, Tribune.

AUTO LIVERY–ESTABLISHED OVER 20 years. South Side. Wonderful opportunity. Reasonable. Address P N 449, Tribune.

AUTO TIRE AND ACC. STORE–N. W. Wond. opp. Tms. to resp. pty. Est. 7 yrs. Sell acct. ill. Address P P 445, Tribune.

BAKERY PLANT AND 7 BAKERIES–LOC. No. Side. Catering to better class people. Est. many yrs. All stores on profitable basis. Deal handled with $10,000 cash, bal. terms. Address P E 232, Tribune.

BAKERY–MOD. 2 BRK. OVENS; LGE. liv. quarters. 1247 S. Clinton-av., Berwyn

BARBER AND BEAUTY SHOP–ALSO FIXtures new, used. PAIDAR, 1120 N. Wells.

BARBER SHOP–2 CHAIRS. REAS. ROOMS in rear. 5420 S. Halsted.

BAR-B-QUE–BEST LOC. IN CITY. SELL OR rent. Dear 8659 or Rep. 3951, evenings.

BATHHOUSE–GYM.; FULLY EQUIPPED; tile steam rm. 12 E. 112th-st. Pul. 2005.

BEAUTY SHOP–WEST.-LAWR.-LINC. DIST. $3,000. Chrome eqpd., 4 opers.; have 4 shops. Sell this shop $1,500. Cash and terms. Address K 395, Tribune.

BEAUTY PARLOR FOR SALE–SUPPLIES equipment; cash easy terms; catalog sent. GIBBS & CO. 21 S. WABASH-AVENUE

BEAUTY SHOP–EST. 15 YRS., $425; DOing good business, must sell acct. of sickness. 2206 Roscoe-st. Buck. 8768.

BEAUTY SHOP–EST. 11 YRS. UNION prices. Open to investigation. Steady clientele. Sacrifice $900. Albany 3594.

BEAUTY SALON–MODERNISTIC; VICINity 79th-Cottage Grove. Triangle 5683.

CAFE-TAVERN–FULLY EQUIP.; S. SIDE loc. Ph. after 12 p. m. Hyde Park 10514.

CANDY SCHOOL STORE – OPP. HI. SCH. neigh. bus., schl. supp., lunch, ice cream. Fully eqp. $400. 2343 Potomac. Hum. 8433.

CANDY AND CONFECT. SHOP – EXCL. bus. loc.; 5 yr. lease; doing lge. bus. Owners retired. 6042 Roosevelt-rd. Euc. 774.

CIGAR, CANDY, NOVELTY, COSMETICS, lunch, schl. supplies–Sacr.; est. 4 years; gd. Adult, Hosp., School trade. Buck. 8526.

CLEANING-DYEING SHOP–MOD. EQUIP. Liv. quarters. $400 cash. 7824 Cott. Grove.

CLEANING, DYEING SHOP–MUST SACR. acct. illness. Good loc. 5024 Broadway.

CONFECTIONERY STORE AND LUNCHroom in connection with a super service station. All new equipment. Call Tinley Park 206.

CONFECTIONERY, FOUNTAIN SERVICE, cigars, cigarets, sporting goods, school supplies, greeting cards. Good location, established 12 years. 2651 No. Cicero-av.

CONFECT., FOUNT., GREET. CARDS, TOYS, Gifts, Cig. Fine loc. Gd. buy. 1900 Irv. Pk.

DELIC. 8 FT. DOUBLE DUTY TOP AND bottom refrigerated display counter. Electric slicer, standard scale, show cases, register; terms. 6758 S. Elizabeth. Sta. 3488.

DELIC., GROC., CANDY–WILL EQUAL $50 wk. salary; $1,250; with 4 r. flat, bath. No comp. 1302 Byron, nr. 3900 N. Clark.

DELICATESSEN-GROCERY–LIVING RMS.; steam ht.; rent $30. 5516 S. Morgan-st.

DELICATESSEN-GROCERY; 3 RM. FLAT in rear; stm. ht.; reas. 4301 N. Damen.

DELIC.–WILL SACR. ILLNESS; GOLD mine for right party. Cash. 2205 E. 71st-st.

DEL. — WELL STOCKED; ELEC. REF. AND reg. Gd. loc. Mod. fix. Call Irv. 0535.

DELIC., GROCERY, STOCK–LIV. QTERS. Sac. $975. $575 cash. 5105 Diversey.

DRESSMAKING SHOP–CARRY STOCK OF corsets, hosiery, lingerie, yard goods, 6 power machines and other fixtures. Retiring from bus. 1861 W. 95th-st. Beverly 1918.

DRUG STORE–BUSY HIGHWAY, JOLIET, Ill. Large school opposite. $1,500. Acct. death. Address P T 431, Tribune.

FLOWER SHOP–ESTAB. EXC. LOCAT. Reas. rent. Best opport. Superior 5879.

FOOD SHOP–EXCEL. LOCATION. ESTAB. bus., no competition. Reas. rent. Refrigeration equipment. Address P L 484, Tribune.

GARAGE–40 CAR; DELIV. SERV.; GD. FOR mech.; $800. McCarthy Co., 1028 N. Clark.

GAS STATION–GREASE PALACE, WASH., bump shop, paint, weld., good gas, oil sales; long lease; pr. low. 29th and Indiana.

GAS STA.–WEST SIDE. STATE HIWAY. Low rent. $250 incl. stock. State 7274.

GAS STATION–SO. SIDE; GD. COR. LOC. Good business. Cash. Reas. Bev. 9705.

GAS STA.–AV. 30,000 GAL. MO., $50 MO. rt.; $750; $500 returnable. Sag. 5268.

GROCERIES, LIQUORS, FRUIT, VEGETAbles–North Side busiest cor. Annual bus. $85,000. $6,000 cash can handle. Thos. D. Bill, Inc., 5414 N. Clark. Longbeach 0489.

GROC.-MKT.–N. W. FACT. TOWN OF 1,100, nr. Chgo. Money making bus. Owner must sell acct. illness. Address P S 55, Tribune.

GROC.-DEL.–GD. LOC., FULLY STOCKED; liv. rm.; barg. 4944 Milwaukee-av., eves.

GROC.-MKT.–EXC. LOC.; EST. 9 YRS.; EL. refr.; sacr. 4224 Cottage Grove, Atl. 1993.

GROCERY-FRUIT-VEG. STORE — DOING good bus. 5101 S. Halsted. Yards 0090.

HAMBURGER SHOP — GOOD LOCATION, well established, cheap. 2048 Cermak.

HAMBURGER, RED HOT STORE–FULLY equipt; reas. 156 W. Division-street.

HAND LAUNDRY–ACCT. OTHER BUSIness sac. for $250. 1011 N. Clark-street.

ICE CREAM PARLOR, LUNCH–BETW. 2 colleges; excel. buy; new equip., incl. ice cream freezer. Call Hollobow, Sta. 8444.

LADIES' TAILOR AND FUR SHOP–LONG established, fully equipped, work on hand; no reasonable offer refused. 5127 Madison. Mansfield 9187.

LUNCHROOM–FOR SALE OR LEASE; PAYing business; uptown district; will sacrifice. Hollycourt, 5800. Mr. Schweder.

MEAT MARKET–A GOOD MONEY MAKer. Excellent location. Home and transient cash trade. No competition. Next to National Tea. Newly decorated. Other business necessitates quick sale. Call Juniper 2100.

MEAT MARKET–WEST SUB. TOWN. VERY low exp., cash business. New equip. Sell reasonable. Address K 528, Tribune.

MEAT MARKET–OLD ESTAB. BUSINESS. Well equipped. Retiring. 3006 W. Madison.

MEAT MARKET — NORTH SIDE; REAS. 7634 Rogers. Sheldrake 5561.

MEAT MKT.–NR. L.; GOOD BUS. EXC. loc.; lv. town, need cash. 1110 Thorndale.

MEAT MARKET–$1,250. MUST BE SOLD this wk. Widow will sacr. 5845 W. North.

POOL ROOM–N. CLARK-ST., $1,200 CASH. Avenue 7040, JORDAN, 5302 Milwaukee.

PRINT SHOP–12X18 MILLER, 10X15 MILLer, 8x12 "34" Dia. cutter, type, many ex. Full eqpt. Tms. 706 S. Cicero-av. Sta. 3488.

PRINT SHOP–MIEHLE VERTICAL EQUIPment. Address P X 204, Tribune.

RESTAURANT AND GRILL–NORTH SIDE. New equipmt.; good bus.; reasonable. Thos. D. Bell, Inc., 5414 N. Clark, Longbeach 0489.

RESTAURANT — EXCELLENT LOCATION. Going business. Sell very reasonable account other interests. 2337 E. 71st-street.

RESTAURANT–N. SIDE; EXCEP. BARG.; estab. bus. $1,000 cash needed. Wond. opp. for right party. Address N B 71, Tribune.

RESTAURANT–SMALL, GD. LOC., TRANSfer cor.; est. trade; rent reas.; ill health, must sell. Triangle 3309, Mr. Miller.

RESTAURANT, EST.–REFRIG.; TERMS. Sacrifice for quick sale. 5353 N. Clark-st.

RESTAURANT–EXCEL. LOCATION; GOing business. Reas. Monroe 2616.

RESTAURANT–GOOD LOC.; MUST SELL immed.; illness. Cash. 3112 Indiana-av.

ROOMING HSE.–BUSINESS AND PROPerty, 18 units, all kitchenettes, near 63d, East of Cottage. Price $12,500. Ran. 9121.

RMG. HSE.–45 WELL FURN. ROOMS; 3 yr. lse. Rt. $175 mo. Gd. inc. Pr. $3,000; Tms. Steinbock & Alexander, 160 N. La Salle.

RMG. HSE.–96 RS.; RT. $225; INC. $1,100; price $4,000. De Woskin Co., State 9891.

RMG. HSE.–30 RMS. RT. $90. INCOME $330. N. S.; $550 cash. Loven, 663 N. State.

RMG. HSE.–36 RS.; INC. $490; RENT $125; $2,000 req. D. F. Capps Co. Sup. 6160.

SCHOOL STORE, TOBACCO, NOTIONS, fountain; 6 liv. rooms; acct. death. 5401 W. 22d-pl., Cicero, opposite school.

SCHOOL STORE–EST. OVER 30 YRS. Across high school. Bargain. Arm. 10139.

TAILOR–HAND LAUNDRY, ESTAB., UPtown hotel. Wonderful buy. Crawford 3599.

TAVERN–DOING GD. BUS.; WILL SELL for cash or trade for out of town bus.; rent cheap; gd. loc. 3661 Elston. Irv. 0871.

TAVERN–WILL SELL OR HALF INT. Very reas. Must know bus. 2839 E. 79th-st.

TAVERN–DIN'G RM., TRANS. COR. S. W. side. Est. 3½ yrs. Address P G 445, Tribune.

TAVERN AND LUNCH–MUST SELL. DOING good bus. Chicago L Sta., 310 W. Chicago.

TAVERN–REASONABLE RENT. GOOD LOcation. 5493 Lake Park-avenue.

TAVERN–EXC. COR. LOC.; EST. PROF. bus.; fully equip. Reas. 4242 Milwaukee.

TAVERN–NORTHWEST SIDE. CALL BEtween 6-8 p. m. Merrimac 7529.

TEA ROOM–IN SUBURB. IN BUSINESS 9 yrs.; good clientele. Will sacrifice account death. Address P S 462, Tribune.

THEATER–MODERN, NEAR CHICAGO. Long lease operating. Chance of lifetime. LEVINE, 1235 WABASH.

IF THE KIND OF STORE OR BUSINESS you want to buy is not offered for sale today, why not advertise in the Business Opportunity Wanted Column? Stop in today at the Tribune Want Ad office, Madison and Dearborn-streets, or call Superior 0100. Ask for an Ad Taker.

Partnerships and Investments.

— — — ALL YOU NEED TO START — — — in a highly profitable retail business of your own is $600 and work with automatic stores. Well established company will assist you to expand. Full or part time. Room 408, 40 S. Clinton.

WORK 20 HERSHEY MACH. EVES., $195. Call, write, Rm. 1201, 203 S. Dearborn.

Distributors.

MEN WITH SMALL TRUCKS OR CARS TO distribute a very profitable quick repeating nationally advertised food drink. Protected accounts and sales assistance arranged. Investigate and you will be convinced. Apply 1337-43 N. Leavitt-street.

BUSINESS OPPORTUNITIES.

Concessions, Locations, and Leases.

GAS STATION–LOCATED IN CICERO. Super service. Exp. man to lease, buy stock. State exp. Address P P 537, Tribune.

SPACE IN WELL ESTABLISHED BEAUTY shop for baths, knit shop, etc. So Shore dist. Reas. Address P E 282, Tribune.

FOR LEASE–GARAGE–LONG LEASE, 75 cars; deposit or bond required. ADDRESS P E 281, TRIBUNE.

BUTCHER SHOP–WITH EQUIPMENT FOR new food mart to open Nov. 4. See Mr. C. R. Freudenthal, 719 Wrightwood-av.

MILLINERY DEPT. OR STORE WTD.–IN Chicago. Address P T 377, Tribune.

WANTED–STORE SUIT. TAVERN; SO.; NR. Stony Island-av. Address K 550, Tribune.

WTD.–TEA RM. OR FOUNT. CONCESSION; give details. Address K 365, Tribune.

Business Equipment.

RESTAURANT FIXTURES FOR SALE. SACRIFICE. CALL CANAL 5869.

3 CHAIR BARBER OUTFIT–COMPLETE. Hintz Storage Co. Dre. 0708. 809 E. 40th.

Business Service.

BUYER SEEKS NEW ITEMS IN QUANTITY for Atlantic Coast, main office and showroom N. Y. City. Interested in Novelties, Electrical Appliances, Leather Goods. Will represent mfg. if desired. Phone for appointment. A. Lockyer. Randolph 7514.

Wanted.

WHAT HAVE YOU TO SELL? WE PAY cash for distressed or salvaged merchandise. Address P E 468, Tribune.

DRUGGISTS–ATTENTION! WILL GIVE A-1 1st mtg. on beau. res. for purchase of drug store. Address P K 212, Tribune.

WANTED–GAS STATION, S. SIDE. REAS. Gd. gallonage. Ask for Bill, Went. 6735.

CASH FOR STORES AND MERCHANDISE. L. GOODMAN, 672 Roosevelt. Can. 8625.

BUSINESS DIRECTORY.

Billiards and Bowling.

BOWLING SHOES – [RIDDELL WELT]; men-wom.; $3.50. 1259 N. Wood. Arm. 7702

Invalid Chairs.

WANTED–BY MAN WEIGHING 190 LBS. Used wheel chair, pneumatic tires; state price, phone no. Address P P 533, Tribune.

Moving and Storage.

Trans-American Van Service
COAST TO COAST
There Are No Rates Lower.
There's No Service Better.
FOR ESTIMATE PH. WENTWORTH 0109.

LONG DISTANCE MOVING
OF HOUSEHOLD GOODS TO ALL POINTS IN U. S. BONDED INSURANCE. NATIONAL MOVERS, 82 W. WASHINGTON. ALL PHONES STATE 3201.

UNION VAN LINE, INC.–SAVE ON OUR new rates, coast to coast. New York, Phila., Washington, Boston, Fla., connecting points. 82 W. Washington. State 7045.

FREQUENT TRIPS PITTS., N. Y., MASS., Wash. D. C., Florida, and way points. Low rates; padded vans; insured. Est. 1922. National Delivery Assn., Har. 8529.

SAVE 40%–MOVE SAFELY IN PADDED compartm'nt cars everywh'n. U. S. and Canada. General Movers, 3204 Harrison. Van B. 6878.

FIREPROOF STORAGE–LOW AS $3 MO.; long dist. mov. at reas. rates, ins. Dea. 6190

LOW RATES TO CALIF., TEXAS–MOVE the "Safe-Way." 20 E. Jackson. Wab. 8225.

ANACONDA VAN LINES–COAST TO CST. Fireproof storage. Wellington 7718.

Painting and Decorating.

PAINTING, DEC.–GOOD WORK; REAS.; day or contract; free estim. Div. 6264.

Piano Tuning.

PIANOS TUNED, $2–24 YEARS' EXP.; REpairing, reas.; guar. Cole, Republic 5218.

Printing and Engraving.

1,000 CARDS, $1.75; ALSO ALL OTHER kinds of printing. Grovehill 4358.

Rug Cleaning.

— — — — THIS AD AND $2.00 — — — —
9x12 dom. dusted and shampooed, $3 job. Electric, Established 43 yr. Lake View 0281.

$1.50 — 9X12 DOM.; CLEAN 2 SIDES; wk. guar.; go anywh. A-1 Rug. Key. 8414.

$1.50 9X12 DOM., THORO. CLEANING, REpairs. A to Z Cleaners. Longbeach 0568.

9X12 ONLY $2; REG. $4 JOB; SIZED The Federal [Est. 34 yrs.] LINCOLN 0134.

$1.50 — 9X12 THORO CLEANED BOTH sides; repairs. M. & H. Rug Clnrs. Ked. 1614

JEWELRY, DIAMONDS, OLD GOLD, ETC.

CASH FOR DIAMONDS
OLD GOLD, JEWELRY
PAWN TICKETS, GOLD TEETH, SILVER. MEMBER Chicago Assn. of Commerce.
Chicago Gold Smelting Co.,
37 So. Wabash-av., 3d Floor.

DIAMOND DINNER RING, ALL PLATINUM, handmade, cleverly designed with 43 Blue White matched diamonds; 11 Baguette diamonds. Extra large baguette diamond in center. Very attractive..........................$175
Will submit for appraisal at no cost to you.
LEVINSON'S LOAN BANK,
739 N. CLARK-ST.

1.34 KT. DIAMOND, BLUE WHITE color. Unusually brilliant. Gorgeously mounted in all platinum ring with 8 large blue white diamonds in setting.
SPECIALLY PRICED.................$125.00
Diamonds, Pawn Tickets Bought for Cash.
THE U. S. LOAN BANK,
10 North Clark-st., 6th Floor.

DONALD'S — 34 W. WASHINGTON-ST. Licensed Diamond Brokers and Jewelers. Certified Appraisers on Diamonds, and Jewelry. LOW COST. Diamonds, Jewelry, and Gems Bought. Highest Cash Prices Paid.

Cash in Diamonds, Old Gold,
Watches, Dental Gold, Pawn Tickets, etc.
Romack Gold Refining Co.,
7 W. MADISON, at STATE. Rm. 501, 5th Fl.

.70 CT. DIAMOND, PERFECT, FINE COLOR, set in man's yellow gold mtg. Special, $50. Numerous other diamonds at lowest prices. CHICAGO LOAN BANK, 37 S. WABASH-AV. 3D FLOOR.

READY CASH–FOR PAWN TICKETS, DIAmonds, watches, dental gold, jewelry, etc. CHICAGO JEWELRY EXCHANGE, ROOM 1106, 7 W. MADISON. DEA. 0843.

¼ KT. DIA.–BLUE WHITE, IN LADY'S plat. ring with 10 fine dia. Special, $65. Pawn Tickets, Diamonds bought for cash. 11TH FL., 32 N. State, Jeweler's Exchange.

—CASH FOR DIAMONDS AND OLD GOLD— Jewelry, Pawn Tickets, Dental Gold. BARNETT'S, 1st floor, 57 EAST MADISON.

CASH FOR OLD GOLD, SILVER, FILLED articles, antiques, dental gold and bric-a-brac. Chicago Silver House, 108 W. North-av.

SELL YOUR OLD GOLD TO THE OLD RELIABLE UNITED SMELTING WORKS, 39 S. State-st., corner Monroe. Room 404.

RADIOS, SUPPLIES AND SERVICE.

WAREHOUSE SPECIALS.
28 1938, all wave, 11 tube, Magic eye, beautiful cabinet model at less than ½. While they last, only $39. Philco, Zenith, General Electric, R. C. A., Crosley also on sale. Many show models reduced to 60%.
1100 W. WASHINGTON-BL.
Open evenings to 9 Sun. 10-5.

EXTRA! EXTRA!!
ONCE IN A LIFETIME.
70 BRAND NEW 1938
Zenith, Philco, R. C. A., Sparton, G. E. and many others, 35%-40% off while they last. No phone orders. No dealers. Edison's Whse., 766 W. Jackson, Op. eves.

TO TRANSFER ACCOUNT BEFORE NOvember 1st will turn over credit of $73.29 paid by former customer on 1938 R. C. A. Victor electric tuning overseas dial radio. Continue original payments. Radio Dept., Cable Piano Co., 303 S. Wabash-avenue.

1,000 HOME, COMBINATION AND AUTO radios, '37-'38, must go as low as 30-50% on the $. 601 W. Washington. Op. eves.-Sun.

35% OFF ON ALL 1938 RADIOS. 775 W. Jackson. Hay. 6161, open evenings.

Service, Repair, Etc.

— GUARANTEED RADIO SERVICE, $1 — ANY SET. ALBANY 6460.

OFFICE FURNITURE AND DEVICES.

CLOSING OUT SAMPLE LINE OF CHROME furniture, steel shelving, lockers, etc. CENTRAL, 20 W. Hubbard. Delaware 8495.

USED A & B LABEL SAFES–CHOICE OF 50. CHICAGO SAFE AND MDSE. CO., 133 W. Lake-street. Cen. 2267.

LOCKERS–FACTORY TYPE, STEEL, IN EXcellent condition; very cheap. Phone Superior 3832, 8:30 a. m. to 4:30 p. m.

WE BUY AND SELL OFFICE FURNITURE. 1027-29 MADISON-ST. SEELEY 2066.

40 DESKS, 80 CHAIRS, STEEL FILES, b'kcases, steel shel., tables. 3917 Sheridan.

TYPEWRITERS, $10; DUPLICATOR, $12; Dictaphone, $25. Pruitt, 172 N. La Salle-st.

BLUE PRINT STEEL CABINET, 100 YDS. carpet, 100 sect. bookcases. 172 W. Monroe

NEW AND USED DESKS, CHAIRS, TABLES files, safes. 160 W. Lake-st. Rand. 0123

LARGEST COMPLETE STOCK NEW USED Kendrick 218 W. Jackson. Central 4325.

REFINISHED DESKS, CHAIRS AND TABLES in oak, mah. and walnut. 236 W. Lake-st.

MUSICAL AND DRAMATIC.

PIANO PLAYER — EXPERIENCED, FOR cocktail lounge. Also able to sing. 3201 W. Madison-st., after 7 p. m.

WANTED–COMELY, ACTIVE GIRL; WT. 200 to 250; small part in show playing first-class theaters. Apply Performers' Club, 645 N. Clark-street, at 2 p. m.

AUCTION SALES.

WILLIAMS, BARKER & SEVERN CO.— Furniture, carpets, general household goods. 229 South Wabash. General Auctioneers. TELEPHONE HARRISON 3777.

LOANS–PERSONAL AND BUSINESS.

Personal Property and Salary.

Reduced Rates on LOANS
MONTHLY RATE NOW
3% on Balances of $100 or Less.
2% on Balances Above $100 to $200.
1% on Balances Above $300.

Any one can apply for a loan of $20 to $300 at Household Finance who can make regular monthly payments. Loans are made on furniture, car, or plain note. No endorsers or wage assignments required. Up to 20 months to repay.

18–CONVENIENT LOCATIONS–18.

100 W. Monroe, 7th floor.	State 1777
28 N. Clark, Room 253.	Franklin 1082
77 W. Washington, 10th floor.	State 0151
105 W. Madison, 14th floor.	Franklin 0884
1737 Howard-st., 2d floor.	Rogers Park 8320
4753 Broadway, 11th floor.	Longbeach 7163
1951 Irving Park, 2d floor.	Buckingham 1006
2800 Milwaukee-av., 5th floor.	Capitol 3440
4704 Irving Park, 2d floor.	Pensacola 4570
6255 S. Ashland, 2d floor.	Hemlock 4510
2355 W. 63d-st., 2d floor.	Republic 4475
6856 S. Halsted, 2d floor.	Englewood 5554
841 E. 63d-st., 2d floor.	Plaza 8830
9204 Commercial-av., 3d fl.	So. Chicago 0103
11106 S. Michigan, 2d fl.	Commodore 3880
4010 W. Madison, 4th floor.	Kedzie 0704
Cicero, 6012½ Cermak-rd., 2d fl.	Cicero 6400
Oak Park, 1140 Lake, 3d floor.	Euclid 503

"Doctor of Family Finance."
HOUSEHOLD FINANCE CORPORATION.
Hear Edgar Guest Tuesday eves., 7:30–WLS.

LOANS AT REDUCED RATES
3% monthly interest on balances of $100 or less; 2% on balances above $100 to $200; 1% on balances above $200.

No need to mortgage your furniture or pledge collateral of any kind. Borrow here on just your plain note if you have an income from either salary or wages. Others may get a secured loan on auto or furniture.

NO ENDORSERS OR WAGE ASSIGNMENTS REQUIRED ON ANY LOAN

1887–Fifty Years of Service–1937.
COMMONWEALTH LOAN CO.
9–OFFICES–9

NORTH SIDE:
3166 Lincoln-av., cor. Lincoln and Ashland at Belmont, Rm. 224...Bit. 3360
4803 Lincoln-av., cor. Lincoln and Western at Lawrence, Rm. 215, Lon. 8456
4013 Milwaukee-av., cor. Milwaukee and Cicero at Irv. Pk. R. 307, Ave. 0443
1791 Howard at Clark, R. 214, Roq. Pk. 0784
SOUTH SIDE:
6306 Cottage Gr. at 63d, R. 305, Hy. Pk. 0604
749 W. 63d at Halsted, Rm. 200, Eng. 1711
WEST SIDE:
1 N. Crawford at Madison, Room 415....................Van Buren 5040
OAK PARK:
137 N. Marion-st., at Lake, Rm. 204. Chi., Austin 3624.............Village 8886
BERWYN-CICERO:
6428 W. Cermak-road, near Ridgeland. Chi., Lawndale 2882..........Berwyn 371
UNDER STATE SUPERVISION.

QUICK SALARY LOANS, $10 TO $300,
On Your Signature Only
No Endorsers, No Mortgages.
Married or Single.
Only You Sign.

If you are steadily employed by a reliable firm you can borrow at LOCAL ON YOUR SIGNATURE ALONE without asking friends or relatives to sign your note and without signing a chattel mortgage on your furniture, auto, or other personal property.
TERMS 1 TO 20 MONTHS.
COST REDUCED IF PAID SOONER.

PHONE YOUR REQUEST.
LOCAL LOAN CO.
UNDER STATE SUPERVISION.

7 W. MADISON at State.	RAndolph 8400
1 N. PULASKI [Crawford].	KEDzie 5900
8 N. OGDEN at Madison.	HAYmarket 4700
821 W. 63D-ST. at Halsted.	ENGlewood 7800
1212 N. ASHLAND at Mil.	BRUnswick 9100
4013 MILWAUKEE at Cicero.	AVEnue 1400
4701 N. WESTERN at Leland.	LON. 2161
EVANSTON PHONE:	GREENLEAF 8060

Complete and Private Loan Service,
$30 to $300
ON SALARY OR SINGLE SIGNATURE. — If working for a reliable concern over two years.
ON FURNITURE. — If keeping house no signer required.
CO-MAKER LOANS. — One or more signers.
ON COLLATERAL. — Stamp collections, listed stocks.
L. T. BAKER & CO.
30 W. Washington. Room 1407. Randolph 6151.

INTEGRITY LOANS
mean that you borrow on your name only. Just sign a note. Single or married persons are eligible.
REDUCE YOUR MONTHLY PAYMENTS.
Car or other installment balances refinanced and payments made smaller.
BORROW for taxes, coal, school, fur coat or other fall needs. Phone for a loan if you'll come in.
DOMESTIC FINANCE CORP.
190 N. State, 2d floor. Phone Fra. 3494.
FIRST IN FRIENDLINESS.

LOANS UP TO $5,000.
1% A MONTH. NO EXTRA CHARGES. Loans from $1 to $5,000 on Jewelry, Watches, Diamonds, Silverware, Microscopes. Kept in safe.
FIRST
State Pawners Society
UNDER STATE SUPERVISION.
42 S. Clark-st. or Monroe. No other offices.

GROUP YOUR DEBTS
Get cash you need NOW. 2 years to pay. SIGNATURE ONLY.
TOWER FINANCE CORP.,
40 N. DEARBORN-ST. .... DEA. 6700
806 W. 64TH-ST. [Cor. Halsted]. ENG. 1700
4003 W. MADISON-ST. .... VAN 6434
3985 MILWAUKEE-AV. .... KIL. 8301

WE HELP THE MAN
WHO NEEDS A LOAN
Loans from $25 to $300.
Salary, Furniture, Auto Loans.
T. B. WARD, INC.,
8 S. Dearborn. Room 408. Randolph 2060.

Loans on Anything of Value.
Diamonds, Jewelry, Silver, Furs, Oriental Rugs, Bonds, Cameras, Microscopes, etc. Highest valuation. Interest rate low as 1%.
CHICAGO LOAN BANK,
37 S. WABASH-AV. 3D FLOOR.

JEWELRY LOANS
$1 to $5,000 QUICKLY OBTAINED. Lowest Rates. A Refined Service.
ILLINOIS STATE PAWNERS ASSN.
140 N. DEARBORN, Cor. Randolph, 2d fl.

— MONEY ON ANYTHING OF VALUE — Federal State Pawners, 5 S. Clark-street.

LOANS–PERSONAL AND BUSINESS.

Personal Property and Salary.

CASH
$30 TO $300
WE HAVE A PLAN THAT WILL MEET YOUR REQUIREMENTS.
Signature Only Loans
Automobile Loans.
Furniture Loans.
Our repayment schedules are flexible and arranged to meet your convenience.
QUICK, CONFIDENTIAL SERVICE.
For almost half a century we have been rendering a liberal, friendly, personal loan service. [Estab. 1888.]
Phone Central 4733
C. C. ERD
7 S. Dearborn-st., Room 616.

Business Loans.

$300 to $50,000
On fixtures and equipment of Factories, Laundries, Restaurants, Meat Markets, Hotels, etc.
Also on Accounts Receivable.
OLDEST ESTAB. IN CHGO.
NO ENDORSERS, TERMS TO SUIT.
Prompt attention to inquiries from Michigan, Indiana or Illinois on loans of $3,000 up.
F. BOLAND,
9 W. WASHINGTON-ST. FRANKLIN 1960.

$250 TO $60,000
To Factories, Printing Plants, Stores, Laundries, Rest. Haus., Bakeries, Autos, Restaurants, Machine Shops, Trucks.
Lower Than Usual Rates.
TERMS TO SUIT. NO ENDORSERS. A Call Will Bring Representative.
National Acceptance Co.
111 WEST MONROE. CENTRAL 5532.

WANTED–BUSINESS LOAN OF $12,500 from private party seeking safe investment. 5% interest. Replies will be held strictly confidential. Address N D 398, Tribune.

— — — BUSINESS LOANS — — —
Easy terms. $300 up. Phone, we will call. Century Fin. Co., 100 N. La Salle. Cen. 5853.

FINANCIAL SERVICE.

HEIRS: CASH FOR LEGACIES AND TRUST funds. Probate Finance, 155 N. Clark-st.

MONEY FOR YOUR HOSPITAL BILLS. Professional Acceptance Co. Fra. 2090.

MUSICAL INSTRUMENTS.

Pianos and Players.

YOU CAN NOW PURCHASE YOUR NEW GRAND PIANO OR UPRIGHT PIANO. Direct from factory at factory prices. Convenient weekly or monthly payments. KIMBALL FACTORY, 2611 S. California. Open daily 9 to 9. Sunday 1 to 6.

PIANO BARGAIN–BRAND NEW GRAND reduced to only $167. Terms $2 a week. Nothing to pay until December. Free delivery. P. A. Starck Piano Co., 234 South Wabash-avenue. Open until 9 p. m.

BARGAINS — RECONDITIONED GRANDS. Mason & Hamlin, $895; Conover, $365; Steinway [round legs], $495. Cable Piano Co., 303 S. Wabash.

USED GRAND–AI. COND.; ONLY $180 TO close acct.; cost $1,000; pay $3 dn., $1 wk. WYMAN'S, 204 Republic Bldg., 209 S. State.

BARGAINS IN GRAND PIANOS, $175, $225, $275. Low terms, all good condition. WURLITZER, 115 S. Wabash. Open evenings.

STEINWAY PARLOR GRAND–MODEL L. Walnut satin finish; $800 cash; cost $1,875. A real bargain. Rollecourt 1833.

KNABE GRAND–UNUSUAL FINE CONDITION. Sacrifice. Herman, 3121 Lawrence.

EXCHANGED GRANDS AND UPRIGHTS. LYON & HEALY, 243 S. WABASH.

SACR. BEAUTIFUL CHICKERING GRAND, like new, $185 cash. 5408 W. North-av.

WILL SAC. $1,500 SPINET WAL. PIANO, USED 2 mos. $165. Stand. make. 5408 W. North.

WILL TRADE NEW SPINET PIANO FOR used grand piano. Ph. Mer. 7918.

KIMBALL GRAND–FINE COND.; SIZE 6 ft. 4 in.; $200; barg. 3315 N. Ashland.

KIMBALL GRAND — ALSO WALNUT model, $285. Wolf, Newcastle 8987.

BRAND NEW AMERICAN CHROME, $30. Commonwealth, 775 W. Jackson. Op. eve.

3 MASON & HAMLIN GRANDS–MODELS A and AA; like new; $395. 2243 W. Grand.

— — CASH FOR USED GRAND PIANOS — — Any condition. Sheldrake 3797.

WILL PAY CASH FOR USED GRAND OR small upright. Call Mrs. Paige, Van B. 1248.

WILL PAY $500 CASH FOR STEINWAY Grand: no dealers. Webster 3546.

Accordions.

PIANO ACCORDIONS — BARGAINS IN used, rebuilt and demonstrator instruments. All sizes to 120 bass. Tms. with free lessons. Chicago Musical Instrument Co., 309 South Wabash. Harrison 4884. Open evenings.

1938 ITALO-AMERICAN ACCORDION– Cost $800. Make offer. Rock. 1571.

Wind, String, Etc.

BUESCHER BARITONE SAXOPHONE–REconditioned, $75. Drums, guitars, trumpets, trombones, $10 up. Violins, guitars, tenor banjos, $3.50 to $35. Trade in your old instrument. 914 Maxwell, nr. Sangamon.

VIOLIN–1 PC. 253 YRS. OLD; NEED MONEY. 5998 S. May-st. 1st apt. 11:30 p. m.

VIOLIN, OLD, $45; NICE MELLOW TONE. Superior 8222, R. 1407. Harry Rappe.

SEWING MACHINES.

FOR A LIMITED TIME
We will oil and adjust any make sewing mach.
FOR ONLY 89c.
Floor Samples, Reconditioned Machines at Great Saving. Call State 1500, Local 336.
MANDEL BROTHERS.

100 REBUILT SEWING MACHINES, $5 up. All makes new and used. Liberal trade-in.

SACRIFICE–SINGER ELEC. CONSOLE, $45. Orig. cost $135; perf. cond. 1052 Irving.

PRINTING MACHINERY AND SUPPLIES.

10X15 GORDON WITH KLUGE FEEDER. Western Printers, 817 South Jefferson. Harrison 6075.

WANTED — MIEHLE HORIZONTAL OR Miller Simplex; no dealers. Call Harr. 4716.

HUNTING PROPERTY AND PRIVILEGES.

40 A. HUNTING SITE; DEER COUNTRY– Spr. creek, timb., 2 rm. cabin; $350; $150 dn., $10 m. Erwin Triner Co., Fremont, Mich.

CLEARING MALLARD CLUB–DAY SHOOTers at $5 day. Lacon, Ill. Pres. 0523.

SCALES.

SCALES SOLD AND REPAIRED — GUAR. Columbia Scale Co., 2430 N. Crawford-av.

TERMS OF SUBSCRIPTION OF THE TRIBUNE.

Order for mail subscription must be accompanied by remittance to cover.

Rates in Illinois [outside Chicago], Indiana, Iowa, Michigan, and Wisconsin: Daily, without Sunday, one year, $5.00; six months, $2.50; three months, $1.25; two months, $1.00; one month, $0.50.

Daily with Sunday, one year, $12.50; six months, $6.25; three months, $3.25; one month, $1.10.

Sunday only, one year, $7.50.

Rates of subscription in postal zones 3 and 4 [measured from Chicago], outside of Illinois, Indiana, Iowa, Michigan, and Wisconsin: Daily, without Sunday, one year, $7.50; one month, $1.00.

Daily and Sunday, one year, $13.00; one month, $1.25.

Sunday only, one year, $7.50.

Rates of subscription in postal zones 5, 6, 7, and 8 [measured from Chicago], Canada and Mexico:

Daily, without Sunday, one year, $12.00; one month, $1.00.

Sunday only, one year, $7.50; one month, $1.00.

Daily and Sunday, one year, $19.50; one month, $1.75.

Foreign: Daily Tribune only, $25.00 per year; with Sunday, $42.00 per year.

Give postoffice address in full, including county and state. Remit in express money order, draft, or in registered letter at our risk. To The Tribune Company, Tribune Square, Chicago.

Postmasters will not receive for currency sent through the mail.

Persons wishing to take The Tribune by carrier may order it by postal card or telephone Superior 0100. When delivery is irregular make complaint.

All unsolicited manuscripts, articles, letters, and pictures sent to The Tribune are sent at the owner's risk, and The Tribune company expressly repudiates any liability or responsibility for their safe custody or return.

MEMBER OF THE ASSOCIATED PRESS.

The Associated Press is exclusively entitled to the use for publication of all news dispatches credited to it or not otherwise credited in this paper and also the local news published herein.

All rights of republication of special dispatches herein also are reserved.

Defense Hunts Experts in Effort to Save Anna Hahn from Chair—"Suicide Battalion" Defies Japs

[Acme Photo.]

STATE CLIMAXES CASE AGAINST HER—Mrs. Anna Marie Hahn, on trial for poison murder of Jacob Wagner at Cincinnati, in corridor of courthouse during recess. The state has traced arsenic to her pocketbook and the defense is hunting experts to save her from the chair. (Story on page 1.)

[Acme Photo.]

JAPANESE CONTINUE ADVANCE IN NORTH CHINA—Jap infantrymen smiling as they wade across the Tangho river in their advance on important fortified town of Kuyang on the Peiping-Hankow railway. No Chinese snipers were near to bother them as they moved forward. Jap progress has been steady in the north, but at Shanghai partial victory came only after months of severe fighting. The Chinese have retreated from the Chapei district of Shanghai with the exception of one battalion, which has barricaded itself in a building. The "suicide troops" have refused to surrender or to accept aid from neutrals. The Chinese declare they will fight until the last man is dead. (Story on page 1.)

[Associated Press Photo.]

PASTOR AND FAMILY HEAR GIRL'S CHARGE OF RAPE—The Rev. William McCullom, apostle of Aimee Semple McPherson, his son, Paul, and Mrs. McCullom at counsel table during trial in Danville yesterday. Retha Miller, 14, a member of his congregation, testified the preacher raped her. The case went to the jury last night. (Story on page 1.)

[Associated Press Photo.]

COUNTRY STOREKEEPER, 78, KILLS BURGLAR—James Bullamore of Somers, Wis., holding gun with which he killed seventh burglar trapped by home made alarm. Six times previously the alarm had awakened Bullamore. The robber in each of the first six cases is in prison, having been captured by the storekeeper. (Story on page 1.)

[TRIBUNE Photo.]

INDIAN SUMMER WEATHER REPORTED ON WAY TO CHICAGO; MERCURY RISES—A stroller along Des Plaines river near Lawrence avenue yesterday as the mercury climbed to nearly 60 degrees. The forecaster predicts that real Indian summer, with temperatures around 70 degrees, will arrive today or tomorrow. Warm weather was recorded yesterday in the Dakotas and it is on its way to Illinois. (Story on page 1.)

[TRIBUNE Photo.]

CONTESTANTS IN FIRST WOMEN'S CORN HUSKING BEE EVER HELD IN ILLINOIS—Left to right: Mrs. John Wurtz, Capron, the winner, with 6.95 bushels in 30 minutes; Mrs. Augustus Ackerman, Belvidere; Mrs. Edward Brown, Garden Prairie; Mrs. Elizabeth Larson, Herbert, second prize winner; Mrs. Mabel Cordray, Garden Prairie, and Miss Lucille Vowles, Belvidere, third prize winner, at contest near Garden Prairie. (Story on page 11.)